GUERNSEY

Breeders' Journal

January 15, 1952

B

Mr. Eugene B. Power
University Microfilms
313 N. First Street
Ann Arbor, Michigan

T. B. ACCREDITED

VACCINATED AND VACCINATED APPROVED No. A2027

FOREMOST GUERNSEYS

Foremost in Name and Breeding Fame

Foremost Acme

Foremost Blood Is In Demand

Langwater Foremost

They Milk . . . They Win In The Ring . . . They Top Sales

That's What You Find in the Daughters and Granddaughters of . . .

Foremost Royal Valor, A. R.

Get of Foremost Royal Valor . . .

▲ **Foremost Sarabella**
18435—932—8yrs—365C

▲ **Foremost Royal's Topsy**
10565—575—Jr2—365

▲ **Foremost Royal's Rasche**
12316—618—Jr3—365C

▲ **Foremost Royal's Kella**
9100—489—Jr2—305C—3x

Add This Proved Popular "ROYAL VALOR" Blood
To Your Herd . . . It Has Helped Others
IT CAN HELP YOU

Send for prices and pedigrees on available bulls.

FOREMOST GUERNSEY ASSOCIATION, INC.

HOPEWELL JUNCTION (Dutchess County), NEW YORK

J. C. PENNEY, President

W. K. HEPBURN, Manager

UDDERS

They must be pleasing to the eye, capacious, firmly attached, front and rear, with texture and quality for high level production.

A Leader Daughter's Udder

BLUE RIBBON
12963—640—Jr2—365C (pending)

Another Leader Daughter's Udder

CELESTE
13155—585—Jr2—365C (pending)

FAIRLAWN ACTOR'S LEADER

A sire of good udders. The udders of Blue Ribbon and Celeste show the kind Leader sires—they speak for themselves.

GOOD UDDERS AT WOODACRES

Note the typical udders of Woodacres cows pictured on this page.

These 10 cows are due this month to the service of Leader.

Dam	Due	Dam Classified	Average Fat Tested Dams of Calf
Woodacres Steadfast Vivian	Jan.	VG '47—E '50	865
Woodacres Royal Lucinda	Jan.	VG '50	797
Woodacres Princess First Lady	Jan.	VG '50	893
Pinebrook Buttergirl	Jan.	GP '47	829
Bethany Shah's Blanche	Jan.	VG '47—D '50	827
Antietam Royal Polly	Jan.	VG '50	828
Rosewald Gracious Alice	Jan.	D '47	831
Woodacres Queen Mirth	Jan.	VG '50	814
Woodacres Supreme R. Lavender	Jan.	GP '47	833
Woodacres Supreme R. Model	Jan.	VG '47 '50	830

An Excellent Udder At Woodacres

KING'S JEANETTE
Excellent Fore, Rear, and Teat Placement.
Best Uddered Cow, E. S. E., 1949.
22436—1050—5yrs—365C (pending)
She is due February 6 to the service of LEADER.

LEADER—a sire of good udders—bred to these Woodacres cows selected because of good udders should give you greater UDDER ASSURANCE.

We invite your inquiries for young bulls out of cows selected because of their good udders.

QUEEN R. VIENE
14647—717—5yrsC

ROYAL DAIRYMAID
On test

PRINCESS LUCY
16616—974—6yrs

ROYAL FIRST LADY
18401—902—5yrs

NOBLE VANITY
On test

WOODACRES *Royal Guernseys*

BOX 669, PRINCETON, N. J. PHONE HOPEWELL 361

Accredited negative

ATHERTON W. HOBLER, Owner GEO. M. NEWLIN, Mgr. A. M. GOEDECKE, Herdsman

SUPREME ROYAL LADY
14603—715—Sr3C

High Wide

ROYAL NOBLE LADY
13049—705—Sr2C

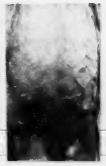

Level Floors

KING'S JEANETTE
22436—1050—5yrsC, pend.

ROYAL UDDERS

The kind to breed from

Blakeford Farms
INCORPORATED

In Memoriam

GEORGE M. MOFFETT

1883-1951

Queenstown, Maryland

JAMES A. MOFFETT
Vice President

GUY E. HARMON, JR.
Manager

ADVERTISERS' INDEX

Guide to BUYING...

GOLDEN GUERNSEY

* Indicates ADVERTISER IS SUPPORTING BREED-MILK Program

Aldahome Farm—Idaho 219
American Breeders Service—Ill. 231
Anchor Point Farm—Wis. 202
Anchor Serum Co.—Ind. 197
Arlin, George—N. H. 214

Babson Brothers Co.—Ill. Insert
Bacon, Roger Dale—Mass. 199
Badger-Northland, Inc.—Wis. 197
Barnegat Ranch—Calif. 234
Bayville Farms, Inc.—Va. 283
Beacon Milling Co.—N. Y. 198
Beaver Brook Farm—Vt. 241
Blakeford Farms, Inc.—Md. 146, 218
Bradford's Dairy Farm—Mich. 238
Bradham Realty Co.—S. C. 196
Brays Island Plantation—S. C. 237
Breeder's Supply Co.—Iowa 196
Brookberry Farm—N. C. 153
Butterton Guernsey Farm—Calif. 234

Callicott Farm—Miss. 215
Case Co., J. I.—Wis. 193
Caumsett Farm—N. Y. 281
Charmel Farm—Pa. 232
Cla-Ore Farm—Ore. 254
Clinton Farm—Minn. 204
Cloverdale Ranch—Calif. 223
Cloverlawn Farm—Ore. 215
Clovertop Ranch—Calif. 255
Conover's Hightstown Guernsey Dairy—N. J. 205
Consolidated Products Co.—Wis. 194
Copper Gate Farm—N. J. 155
Creutzburg & Son, Geo. F.—Pa. 197

Deep Lake Farm—Conn. 230
Deershorn Farm—Mass. 237
DeLaval Separator Co.—N. Y. 195
Dennis, Sr., L. E.—Ill. 196
Dinsmore Dairy Co.—Fla. III. Cover
Dunn's Tour—N. Y. & Mass. 205

Elmbeth Farm—Ohio 240
Elm Lane Farm—Calif. 252
Eskdale Farms—N. C. & Wis. 236

Farnam Equipment Co.—Nebr. 201
Flying Horse Farm—Mass. 188, 189
Foremost Guernsey Assn., Inc.—N. Y. II. Cover
Forge Hill Farm—N. Y. 237

Gayhead Guernsey Farm—N. Y. 205
George Sales Service—Ind. 199
Gippy Plantation—S. C. 210
Golden Arrow Farms—Ind. 197
Grandvu Farms—Wis. 208
Granger Sales Co.—Conn. 199
Great Elm Farm—N. H. 211
Greystone Farm—N. Y. 214
Grunewald, Forrest R.—Ill. 199
Guernsey Breeders' Journal—N. H. 244
Gwynllan Farm—Pa. 226

Henslee Farms—Tenn. 191
Hermitage View—Tenn. 285
Hillandale Dairy Farm—N. C. 245
Hill Girt Farm—Pa. 220, 221
Holliknoll Farm—Va. 256
Holt Products Co.—Wis. 201
Hominy Hill Farms—N. J. 197

Idaho Guernseys—Idaho 219
Ideal Guernsey Farms—N. J. 248

Kenholme Ranch—Calif. 235
Klondike Farm—N. C. 150

Laacke Co., R.—Wis. 196
Laurel Locks Farm—Pa. 205
Lauxmont Farm—Pa. 192
Lawguern Farm—Minn. 204
Lederle Laboratories—N. Y. 200
LeGear Medicine Co.—Mo. 197
Luxerin—Wis. 208
Lynndale Farm—Ariz. 243

Maple Leaf Farm—Wis. 208
McDonald Farms—N. Y. 233
McNaughton Farms—N. C. 253
Meadow Lodge Farms—Okla. 250
Merryman & Sons, Inc.—Md. 206, 207, 212, 213, IV. Cover
Minnesota Guernseys—Minn. 204
Mississippi Guernseys—Miss. 215
Mojonnier Bros. Co.—Ill. 196
Moore Brothers Corp.—N. Y. 196

National Agriculture Supply Co.—Wis. 201
National Food Co.—Wis. 199
Near's Food Co.—N. Y. 199
Nihighan—Ariz. 242
Northwest Breeders Co-Op.—Wash. 246
Nu-Maid Farms—Ohio 227

Oakvale Farms—Minn. 204
Old Adobe Ranch—Calif. 229
Oregon—Ore. 254
Osborne Hill Farm—Pa. 251
Ottendale Farm—Idaho 219
Overland Hill Farm—Tenn. 231

Peerless Machinery Co.—Mo. 197
Pennsylvania G. B. A.—Pa. 216, 249
Phillips Sales & Pedigree Co.—Wis. 231
Pine Grove Dairy Farms—Va. 240
Pleasant Knob Farm—N. Y. 238

Quail Roost Farms—N. C. 288

Raemelton Farm—Ohio 287
Rockingham Farm—N. H. 156

St. Albans Farms, Inc.—Mo. 203
Seath and Shultz—N. H. 225
Sheldegren Farm—Mass. 222
Silver Lake Farm—Pa. 239
Snow Summit Ranch—Utah 255
Southern Minnesota Breeding Federation—Minn. 209
Southern Oregon—Ore. 215
Squibb and Sons, E. R.—N. Y. Insert
Standard Equipment—Md. 213
Stark Guernsey Pedigree Service—Vt. 199
Stevens Associates—Mass. 196
Strafford County G. B. A.—N. H. 245
Strohmeyer and Carpenter—N. Y. 196
Sunnyhill Farms, Inc.—Pa. 217

Transcript Printing Co.—N. H. 205

Valley Oaks Farm—Calif. 228
Van Dyke Guernsey Farm—Minn. 204

Waukesha County G. B. A.—Wis. 202
Weaver, Wilmer O.—Pa. 197
Wern Farms—Wis. 202
Western Consumers Guernsey Farm—Calif. 235
Western Guernsey Service—Calif. 199
Western Pennsylvania Artificial Breeding Co-op.—Pa. 247
Weston Mfg. & Supply Co.—Colo. 196
Wethersfield Farm—N. Y. 239
Windy Hill Farm—Pa. 224
Wisconsin Guernseys—Wis. 208
Woodacres—N. J. 145

Britts in Florida

It was cold here last night, but I hear we had a good reason with the bad cold wave sweeping the entire north. Had a cold spell in November, otherwise it is warm and nice. Last week I went to see a farmer to buy some feeder pigs, he was going barefoot. I haven't started that yet—but may, who can tell.

We had a good year, for the first one, sold over 35 tons of peanuts, raised better corn than I ever had in Wisconsin, think even an Iowan might deign to notice it.

We bought five head of registered Guernseys in the Alabama State Sale last spring, all young, but they have grown out well, really good ones. Now I may be branded as a traitor, for we are going to sell them and stay in the beef business with hogs and corn. We have 20 head of Herefords that are good, should have 10 more calves soon. It was just laziness that brought about that decision, with the beef we can get away more and will not work so hard. Also, this is supposed to be a good dairy country, but if one has the feed to keep a dairy cow milking as she should, he should have an irrigation system too. We get enough rainfall here but get a deluge, then are too dry. Beef cattle can take it better.

George Britts,
Marianna, Fla.

South Carolina Winners

Young Guernsey breeders in 4-H Club work in South Carolina have won many prizes and national recognition in past years. For 1951 two very outstanding boys, Guernsey breeders, won for themselves accomplishments worthy of mention.

Billy Sturgis of York County was one of the five National Achievement winners on his 4-H Dairy work at the recent National Club Congress in Chicago. This winner received a $300 scholarship.

Melvin Sowell of Chesterfield County will be one of the representatives for South Carolina at the National 4-H Club Camp in Washington next June. These boys are regular fellows. They know how to work, take an interest in their animals, and are real Americans!

Entered as Second Class Matter, December 15, 1909, at the Post Office, Peterborough, New Hampshire, under act of March 3, 1879.
Acceptance for mailing special rate of postage provided in section 1113, Act of October 3, 1917; Authorized August 9, 1918.

The Human Element

By Jacob Tanis
Ideal Guernsey Farms
Augusta, N. J.

If you can get more milk from 10 cows by taking care of the cows than you will from 20 cows, what is the use of keeping the 20 cows? That is where the human element comes in.

You can have the best cow in the world and the best feed in the world, but God Almighty has put man on earth and it is man that makes the difference. You could have all other things and if you don't have good supervision and good handling, you will still have nothing. Any farmer that uses a stick on his cattle is just chasing the milk away from them. The animal must have confidence in the man that is taking care of her. You can change milkers and your cow will go down. You can change them back and your cow will come up, and that is why it is not only the cow and the feed, but it is also the human element.

One man can take less feed, and a ration that you think is unbalanced, and his cows will come through the year in better shape than the other fellow's who has it all balanced out. It is the confidence that the animal has in the person who is looking after her.

It all boils down to the human element, whether a person knows how to care for an animal or whether he does not. I mean, it is just the same as a man who plants. One person will plant a flower or plant and it doesn't grow under any circumstance. Another fellow plants and they flourish and grow beautifully.

That is where the human element comes in.

The Cover . . .

Scene at Conover's Hightstown Guernsey Dairy, owned by Clifford L. Conover, Hightstown, N. J. The 300 Guernseys, with 130 milking, produce 12,000 quarts daily. Nine records of over 900 lbs. of fat have been made during the past two years. Two herd sires, recently purchased, are a son of Green Meadow Melba and a son of Coldspring's Beauty's Jessica.

The American Guernsey Cattle Club

OFFICERS AND EXECUTIVE COMMITTEE

R. F. Loree, Florham Park, N. J., President '53.
Kent B. Hayes, Oklahoma City, Okla., Vice-President '53.
John S. Ames, Boston, Mass., 2nd Vice-President '56.
Karl B. Musser, Secretary-Treasurer.
James B. Sweeney, Attorney.
George W. Emde, P. O. Box 319, Lodi, Calif. '52.
John D. Worthington, Bel Air, Md.
George Watts Hill, 111 Corcoran St., Durham, N. C. '52.
Otto H. Liebers, Lincoln, Neb. '54
J. W. McCoy, R.F.D., West Chester, Pa. '55.
J. M. McDonald, Cortland, N. Y. '55.
Gavin W. McKerrow, Pewaukee, Wis. '56.
R. H. McMurtrie, Huntingburg, Ind. '55.
Kenneth C. Price, Port Orchard, Wash. '54.
Fred C. Siess, Lebanon, Ind. '52.
G. B. Walker, Stoneville, Miss. '54.
Howard J. Ziegler, Clyde, Ohio. '53.
(Year indicates Committee term expiration.)

ADMINISTRATION

Karl B. Musser, Secretary-Treasurer.
Robert D. Stewart, Asst. Secretary-Treasurer.
Elmer H. Shattuck, Purchases and Production.

COMPTROLLER

F. Russell Abbott.

HERD REGISTER

J. E. Cunningham, Director.
Floyd L. Greenburg, Asst.

PERFORMANCE

C. M. Cummings, Director and Office Manager.
Clarence W. Greenie, Superintendent of A. R. and H. I. R.
Irving E. Nichols, Superintendent of Performance Register and Pedigrees.

GUERNSEY BREEDERS' JOURNAL

Lincoln R. Lounsbury, Managing Editor.
Richard G. Price, Advertising Manager.
Ray L. West, Asst. Advertising Manager.

PROMOTION

E. W. Bunce, Director.
Carman B. Hill, Asst.

EXTENSION

Ballard K. Bennett, West Main St., Lebanon, Tenn.
George W. Chambers, 202½ North Cedar St., Owatonna, Minn.
Henry T. Child, 34 Brainard St., Mount Holly, N. J.
R. L. Holden, Room 300, 125 North 4th Street, Lafayette, Ind.
J. McK. Jeter, Little Bldg., Second Floor, Box 162, Union, S. C.
Tim C. Main, 29 East Mountain St., Fayetteville, Ark.
Elmer J. Meadows, Room 302, Corbett Bldg., Portland 4, Ore.
Joseph Pendergast, 3 Main St., Cobleskill, N. Y.
Arthur W. Telfer, Room 420, Ness Bldg., 28 W. 2nd South, Salt Lake City, Utah.

TYPE CLASSIFICATION

L. V. Wilson, Route 1, Owatonna, Minn.
C. B. Finley, Grimes, Iowa.

Golden Guernsey, Inc.

Officers

R. F. Loree, Florham Park, N. J., President, '53.
Kent B. Hayes, Oklahoma City, Okla., Vice-President '53.
Karl B. Musser, Secretary-Treasurer.
Robert D. Stewart, Asst. Secretary-Treasurer.
Vera B. Westover, Chief Accountant.

Directors

Gavin W. McKerrow, Pewaukee, Wis.
R. H. McMurtrie, Huntingburg, Ind.
Fred C. Siess, Lebanon, Ind.

Advisory Council

Lloyd B. Wescott, Chairman, R. 3, Clinton, N. J. '54.
S. Bruce Black, East Pepperell, Mass. '54.
Oliver M. Burton, Lake Forest, Ill. '53.
W. W. Fitzpatrick, Quail Roost Farms, Rougemont, N. C. '54.
W. C. Locke, Kalamazoo, Mich. '52.
John Lyman, Middlefield, Conn. '53.
Claude A. Potts, Lebanon, Ind. '54.
S. C. Price, Hazleton, Pa. '52.
Lloyd Riford, Auburn, N. Y. '52.
Clarence Sheridan, Fond du Lac, Wis. '52.
A. Ralph Shoemake, Dayton, Ohio. '53.
Harold Wakefield, Adohr Milk Farms, 1901 S. LaCienega Blvd., Los Angeles 35, Calif. '52.
E. C. C. Woods, Hanover, Va. '53.
(Year indicates Council term expiration.)

MILK MARKETING

J. Frank Johnson, Director.
W. Donald Moffat, Asst.
Peterborough, N. H.

Field Representatives

Harold A. Ruffead, Maynard, Mass.
Lee L. Jennings, Owatonna, Minn.
Edward B. Smith, 212 Abbot Bldg., East Lansing, Mich.

STATE REPRESENTATIVES

CALIFORNIA

Michael Freedman, Sec.
Wendell H. Jones, Asst.
California G. C. C., Inc., Room 401, Calif. Fruit Bldg., Sacramento 14, Calif.

CONNECTICUT

Clair B. Sheldon, Field Sec., Connecticut G. B. A., Drawer 72, Southington, Conn.

ILLINOIS

George A. Campbell, Jr., Field Sec., Illinois G. B. A., Inc., 108 East Wilson Street, Batavia, Ill.

INDIANA

E. T. Wallace, Sec.
Ind. G. B. A., 821 Lafayette Life Bldg., Lafayette, Ind.

MARYLAND

Arthur L. Mulford, Fld. Sec., Maryland G.B.A., 103 West Chesapeake Ave., Towson 4, Md.

MICHIGAN

A. P. Cole, Field Sec. Michigan G. B. A., 212 Abbot Bldg., East Lansing, Mich.

NEW JERSEY

Wm. M. Nulton, Jr., Field Sec.
Louis Gruninger, Asst. Field Sec.
New Jersey G. B. A., New Jersey Agricultural Exp. Sta., New Brunswick, N. J.

NEW YORK

B. J. H. Rikert, Business Manager
Maynard B. Abbott, Asst.
John A. Sims, Asst.
New York G. B. Co-Op., 1606 E. Erie Blvd., Syracuse, N. Y.

NORTH AND SOUTH CAROLINA

Mack H. Altman, Field Sec., North and South Carolina G. B. Associations, 114 Brookside Rd., Spartanburg, S. C.

OHIO

Robert W. Bishop, Field Sec., H. E. Denlinger Milk Marketing Representative.
Ohio G. B. A., Public Sq., Wooster, Ohio.
Ernest F. Compton, Fieldman, 1035 Elizabeth Ave., Columbus, Ohio.

PENNSYLVANIA

William H. Juzi, Business Manager, Pennsylvania G. B. A., 601 Payne-Shoemaker Bldg., P. O. Box 491, Harrisburg, Pa.
Lloyd R. Eyler, Golden Guernsey Representative, Pennsylvania G. B. A., 601 Payne-Shoemaker Bldg., P. O. Box 491, Harrisburg, Pa.
John B. Blyholder, Jr., Northeastern Fieldman, Pennsylvania G. B. A., 601 Payne Shoemaker Bldg., P. O. Box 491, Harrisburg, Pa.
Corey C. Garey, Jr., Fieldman, Pennsylvania G. B. A., 601 Payne-Shoemaker Bldg., P. O. Box 491, Harrisburg, Pa.
Charles W. Van Horn, Southeastern Fieldman, R. D. 1, Lansdale, Pa.

WESTERN PA. OFFICE

Francis L. Fulton, Western Pennsylvania Representative, 404 Coulter Bldg., Greensburg, Pa.
Wade White, Western Fieldman, 404 Coulter Bldg., Greensburg, Pa.

VIRGINIA

K. M. Mace, Field Sec.
Virginia G. B. A., Room 204, Lyric Bldg., 9th and Broad Streets, Richmond 19, Va.

WISCONSIN

Otto Kline, Sec. Wisconsin G. B. A., Box 14, Waukesha, Wis.
Charles L. Dalton, Milk Marketing Representative, Wisconsin G. B. A., 2206 N. 30th St., Milwaukee 45, Wis.

GUERNSEY *Breeders' Journal*

Vol. 84 **Contents** No. 2

FOR THE ISSUE OF JANUARY 15, 1952

FEATURE ARTICLES

George M. Moffett 154
Review of Auction Sales 157
The Relation Between Age and Rate of Conception in Dairy Cattle Bred Artificially—By Donald M. Kinsman 166
Identical Twin Hunting in New Zealand—By Dr. Charles W. Turner 166
Cotton States 3rd Annual Sale—By Ballard K. Bennett 167
44th Special Guernsey Sale—By Wm. H. Juzi 170
7th Invitational New Jersey Sale 170
Namreg Manor Dispersal—By Henry T. Child 171
Sunnysage Guernsey Sale—By R. L. Holden 173
Florida Annual Guernsey Sale 173
Cox Rolling Acres Dispersal—By R. L. Holden 174
Florida East Coast Sale 174
Five Star Ranch Dispersal 175
Mohican 4th District Sale—By John A. Sims 175
Boone County, Ind., Sale—By Ruth George 176
Van Auken & Hand Dispersal—By Ruth George 177
Orangeburg Guernsey Sale—By J. McK. Jeter 178
Sheppard Farms Sale—By K. M. Mace 178
Atlantic City is Next—By Elsworth W. Bunce 184
People are the Same the World Over—By Helen Samendinger 187
Southwestern Ohio G. B. A. District Show—By R. W. Bishop 190
Nevada County, Calif., Fair—By C. W. Robinson 196
Eastern Maine Meeting—By Joseph Pendergast 197

DEPARTMENT INDEX

Advertisers' Index 147
Editorial Comment—The Human Element—By Jacob Tanis 148
Classification Schedule 154
Changes Among the Leaders:
- Hill Girt Chevalier's Violet 179
- Sleepy Hollow Noble's Patty 179
- Rycklaver D. Lucy 180
- Circle Drive's L. P. Faith 180
- Rosie of M'Land 181
- Lucky Merry Vira 181
- Royal Acres Cynthia 181
- Wells Hill Sally 182
- Wells Hill June 182
- Hood Farms Marietta 182

State Champions 183, 199
Applicants for Membership 183
Canadian News 186
What the Cows are Doing in the Advanced Register 257-286

Subscription Price: United States, South America and Central America, $2.00 for 1 year; $3.00 for 2 years; $5.00 for 5 years. Canada, 60c additional per year. Foreign, $4.50 per year.

CLOSING DATES FOR ADVERTISING COPY

7th of the month preceding for issue of the 1st.
23rd of the month preceding for issue of the 15th.

Published the first and fifteenth of each month by The American Guernsey Cattle Club, Peterborough, New Hampshire.

Copyright, 1952, by The American Guernsey Cattle Club.

RECENT ADDITIONS...

These three top cows were purchased at the Ben Tulloch Farm Dispersal and we feel they will make valuable additions to two of our old well-established female lines, the "Gay Countess" family and the "Closel" family. Two of these cows formerly topped the Klondike Sale, "Huntress" in 1947 as a heifer for $3,300, and "Ilamae" in 1948 for $5,500. "Huntress" and "Padilla" will be mated to "Holliraider" and "Ilamae" to "Predictmost."

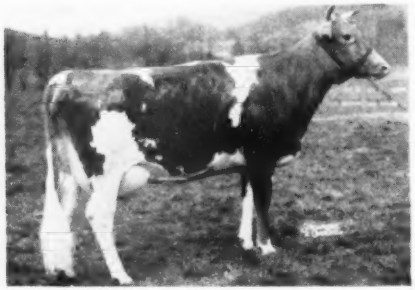

McDONALD FARMS ILAMAE

McDonald Farms Ilamae

11564—547—Jr2C (730), 14474—681—Sr3
17032—751—5yrsC, E '47—VG '48

Has milked over 70 lbs. per day her last three lactations. Three-quarter sister to McDonald Farms Predictor, herd sire at Caumsett Farm.

Sire: **McDonald Farms Distinction**
34 A. R. daughters

Dam: **McDonald Farms Dolly**
13466—620—G, 15379—707—AA, E '47—VG '48. Peer Trophy, N. D. S., 1940, Sr. & Gr. Ch., E. S. E. & Md., 1940.
3 A. R. daughters.

"Dolly" stems from our "Gay Countess" family.

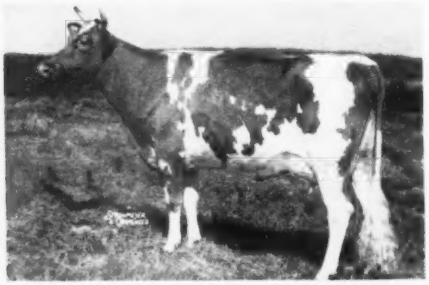

KLONDIKE PREDICTMOST HUNTRESS

Klondike Predictmost Huntress

10392—542—Sr2, 11583—603—5yrs—305C—3x

Full sister to Klondike Premost Fashioner, herd sire at Clear Springs Farm, and maternal sister to Klondike Libby, 10361—505—GG, 13516—592—6yrsC; on retest making 700; VG '48.

Sire: **McDonald Farms Predictmost**
46 A. R. daughters

Dam: **Klondike Huntness**
10136—509—GG, 13076—649—BB
2 A. R. daughters, 1 A. R. son

"Huntness" stems from our "Gay Countess" family.

KLONDIKE PADILLA

Klondike Padilla

9496—516—Jr2, 14226—784—5yrs—365C (pending)
A daughter, Ben Tulloch Dorothea, 12033—636—Jr2C, sold $1,050.

Sire: **McDonald Farms Predictmost**
46 A. R. daughters

Dam: **Klondike Lelah**
8594—479—Sr2, 10222—527—Sr3C
Sold $1,400, 1 A. R. daughter

"Lelah" stems from our "Closel" family.

FLASH... The two bulls advertised for sale in our December 15 advertisement have been sold. Klondike Raider's Mahomet goes to Zimalcrest Farm, Columbia, S. C., and Klondike Raider's Dreamer to E. Lyle Clark, Stuart, Va. We are glad to have these bulls go into these two good herds. Our Holliraider—Predictmost cross is really clicking . . . They Milk—They Show—They Sell.

KLONDIKE FARM **Elkin, North Carolina**

T. B. ACCREDITED NO. 568961 — BANG'S ACCREDITED NO. 6

THURMOND CHATHAM, Owner T. F. COOLEY, Manager

Guernsey CALENDAR

Sales . . .

Jan. 24. Rovadale Guernsey Dispersal, V. J. Rova, Montoursville, Pa., owner, at Lancaster, Pa. Sale managed by Pennsylvania G. B. A., Box 491, Harrisburg, Pa.

Jan. 25. 35th Glenburnie Sale, Glenburnie Farm, Trenton, N. J. Sale managed by the Pate Sales Co., 2064 Lawrence Rd., Trenton 8, N. J.

Jan. 28. Louis Merryman's 81st Sale, Timonium, Md. Sale managed by The Louis McL. Merryman & Sons, Inc., Sparks, Md.

Feb. 7. 48th Special Guernsey Sale, Lancaster, Pa. Sale managed by Pennsylvania G. B. A., Box 491, Harrisburg, Pa.

Feb. 21. 49th Special Guernsey Sale, Lancaster, Pa. Sale managed by Pennsylvania G. B. A., Box 491, Harrisburg, Pa.

March 11. 50th Special Guernsey Sale at Lancaster, Pa. Sale managed by Pennsylvania G. B. A., Box 491, Harrisburg, Pa.

March 15. Curtiss Candy Company 4-H and FFA Sale.

March 19. Cave Hill Dispersal, H. K. Moler, owner, Shepherdstown, W. Va. Sale managed by The Louis McL. Merryman & Sons, Inc., Sparks, Md.

March 25. Walnut Glen Guernsey Dispersal, Wm. C. and Emma McCully Brown, owners, at the farm, New London, Pa. Sale managed by the Pennsylvania G. B. A., P. O. Box 491, Harrisburg, Pa.

March 26. Flying Hill Guernsey and Equipment Dispersal, at the farm, Reading, Pa. Sale managed by the Pennsylvania G. B. A., P. O. Box 491, Harrisburg, Pa.

March 27. 51st Special Guernsey Sale, Lancaster, Pa. Sale managed by Pennsylvania G. B. A., Box 491, Harrisburg, Pa.

March 29. Washington 4-H and FFA Heifer Sale, Yakima, Wash.

March 31. 11th Annual Butler-Lawrence County Sale, Fairgrounds, Butler, Pa. Sale managed by Pennsylvania G. B. A., Box 491, Harrisburg, Pa.

April 3. 5th Annual Royal Sale, Lancaster, Pa. Sale managed by Pennsylvania G. B. A., Box 491, Harrisburg, Pa.

April 5. Michigan Heifer & Bull Sale, Wolverine Sale Pavilion, Williamston, Mich. Sale managed by the Michigan G. B. A., 212 Abbot Bldg., East Lansing, Mich.

April 7-8. St. Albans Farms, Inc., Dispersal, St. Albans, Mo. Sale managed by The Louis McL. Merryman & Sons, Inc., Sparks, Md., and the Missouri G. B. A., Harry Herman, secretary, Columbia, Mo.

April 14. Missouri State Sale, Columbia, Mo. Sale managed by Missouri G. B. A., Harry Herman Sec.

April 16. 5th Yankee Special, Northampton Fairgrounds, Northampton, Mass. Sale managed by Seath & Shultz Sales Service, Peterborough, N. H.

April 18. Sale of Woodacres Farms Guernseys, Glenburnie Farm, Trenton, N. J. Sale managed by the Pate Sales Co., 2064 Lawrence Rd., Trenton 8, N. J.

April 18. Tennessee State Sale, Hermitage, Tenn. Sale managed by The Louis McL. Merryman & Sons, Inc., Sparks, Md.

April 21. Rivelon Guernsey Sale at Rivelon Farm, Orangeburg, S. C. Sale managed by the Salley Sales Service, Orangeburg, S. C.

April 22. Pacific Northwest Sale, Pacific International Grounds, Portland, Ore. Sale managed by Western Guernsey Service, 1311 S. Pleasant Ave., Lodi, Calif.

April 24. 52nd Special Guernsey Sale, at Lancaster, Pa. Sale managed by Pennsylvania G. B. A., Box 491, Harrisburg, Pa.

April 25. Iowa Guernsey Breeders' Sale, Waterloo, Iowa.

April 28. Mid West Sale at Fox River Valley Livestock Pavilion, St. Charles, Ill. Gavin McKerrow, coordinator.

April 28. Louis Merryman's 82nd Sale, Alva Long's Barn, York, Pa. Sale managed by The Louis McL. Merryman & Sons, Inc., Sparks, Md.

April 29. 3rd Guernsey Sire Sale and 28th New England Sale, Eastern States Exposition Grounds, Springfield, Mass. Sale managed by Dunn & Harwood, Schoharie, N. Y., and Cordaville, Mass.

April 30. Fifth Wayne County Guernsey Club Sale, C. M. Hepburn, sales manager, Palmyra, N. Y., E. M. Granger, Jr., Auctioneer.

May 1. White Hall Farm Dispersal, Estate Fred H. Gordon, owner, Brockport, N. Y. Sale managed by The Louis McL. Merryman & Sons, Inc., Sparks, Md.

May 1. Indiana Spring Sale, Lafayette, Ind. Sale managed by the Indiana G. B. A., 821 Lafayette Life Bldg., Lafayette, Ind.

May 5. 13th Quail Roost Maxim Sale, Rougemont, N. C. Sale managed by The Louis McL. Merryman & Sons, Inc., Sparks, Md.

May 5. Michigan Spring Sale, place to be announced. Sale managed by the Michigan G. B. A., 212 Abbot Bldg., East Lansing, Mich.

May 7. Witchwood Dispersal, North Wales, Pa. Sale managed by The Louis McL. Merryman & Sons, Inc., Sparks, Md., and the Pate Sales Co., 2064 Lawrence Road, Trenton 8, N. J.

May 10. 4th McDonald Sale, Cortland, N. Y. Sale managed by The Louis McL. Merryman & Sons, Inc., Sparks, Md., and the Pate Sales Co., 2064 Lawrence Road, Trenton 8, N. J.

May 15. 27th Guernsey Sale, Forsgate Farms, Jamesburg, N. J. Sale managed by The Louis McL. Merryman & Sons, Inc., Sparks, Md.

May 16. Eastern Guernsey Sale, Glenburnie Farm, Trenton, N. J. Sale managed by the Pate Sales Co., 2064 Lawrence Road, Trenton 8, N. J.

May 27. Sale 60 head of Registered Guernsey Cattle, C. M. Hepburn, sales manager, Palmyra, N. Y. E. M. Granger, Jr., auctioneer.

May 29. 8th Annual Pennsylvania State Heifer Sale, Lancaster, Pa. Sale managed by Pennsylvania G. B. A., Box 491, Harrisburg, Pa.

June 4. Green Meadow Sale, Interstate Fairgrounds, Trenton, N. J. Sale managed by Seath & Shultz Sales Service, Peterborough, N. H.

Meetings . . .

Jan. 28. Michigan G. B. A. Annual Meeting, Union Bldg., Michigan State College, East Lansing, Mich.

Jan. 28. Illinois G. B. A. Annual Meeting, Farm Bureau, Bloomington, Ill.

Feb. 14. Vermont G. B. A. Annual Meeting, Tavern, Montpelier, Vt.

March 4. Connecticut Annual Meeting.

March 13. Annual Meeting of the Ohio G. B. A., Ohio State University Campus, Columbus, Ohio.

March 28. Bucks County, Pa., G. B. A. Annual Meeting, place to be announced.

May 14. Annual Meeting of The American Guernsey Cattle Club, Chalfonte-Haddon Hall, Atlantic City, N. J.

May 17 and previous evening. Fieldmen's Conference.

June 24-25. Annual meeting of the American Dairy Science Association at the University of California, College of Agriculture, Davis, Calif.

MICHIGAN DISTRICT MEETINGS

Feb. 15 Lenawee County, Michigan Milk Producers Assn. Bldg., Adrian.

Feb. 16 Thumb District, Hi-Speed Gas Station and Restaurant, Imlay City.

Feb. 18. Northwestern, place to be announced.

Feb. 19. Montcalm County, Grange Hall, Six Lakes.

Feb. 20. Van Buren-Allegan, Odd Fellows Hall, Paw Paw.

Feb. 21. Berrien County, Eau Claire Community Church, Eau Claire.

Feb. 22. Southeastern, place to be announced.

Feb. 27. Saginaw Valley, Methodist Church, Freeland.

Feb. 26. Grand Rapids, Camp Vining, Bostwick Lake.

Feb. 26. Monroe County, Sandy Creek Lutheran Church.

Fairs . . .

Feb. 5-16. Florida State Fair, Tampa, Fla. Guernseys will be judged on Feb. 6.

April 5-10. Grand National Junior Livestock Exposition, Cow Palace, San Francisco, Calif.

Chat . . .

The Department of Dairy Technology, Ohio State University, are now in their new quarters, the Agriculture Laboratory Building, Ohio State University Campus, Columbus. The building provides office space for the faculty, plant processing in a modern plant equipped with the latest in equipment, and ample and well furnished laboratories for research. The building provides the department with one of the finest auditoriums on the campus, seating 200 people.

Pfc. Edward W. McFarland, former herdsman for Ray McFarland & Sons, is longing for his Guernsey Breeders' Journal which is trying to catch up with him. He writes, "Korea is pretty well blown up and I've never seen any dairy cattle since I've been over here. The only thing the Koreans use cattle for is pulling their two-wheel carts. I hope to get the Guernsey Breeders' Journal in the very near future."

J. L. Willis, supervisor of D. H. I. A. testing in Marlboro County, S. C., reports that the small herd of Dr. C. R. Hinson, Bennettsville, S. C., has finished their test year with 8850 lbs. of milk and 409 lbs. of fat. Some of the herd was made up of first calf heifers and all were milked twice daily.

In a recent issue of The Charlotte Observer, Charlotte, N. C., Susie W. Douglas presented a five-column feature on Chester County, "The Guernsey Center of Dixie." The story of the Guernsey cow, what they have done for Chester County, and pictures, made up this excellent feature.

O. M. Burton, owner of Burton Lane Farm, Lake Forest, Ill., president of Illinois G. B. A., and a member of the Golden Guernsey Council, will miss the annual meeting of the Illinois G. B. A. this year for the first time in seven years. His doctors have ordered him to a warmer climate for the winter.

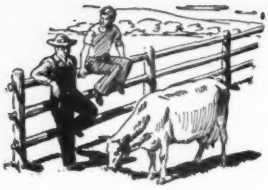

Talking it OVER

Classification Reminder

In accord with a revision made of the classification rules on May 15, 1951, all registered Guernsey females that have freshened are required to be presented at the time of herd classification.

When a herd is reclassified, all eligible cows not previously classified must be presented and, in addition, all cows previously classified Very Good or Excellent, except those *eight* years of age or over. The owner may present any cows previously classified.

Equi Farm Hit by Tornado

We were hit by a freak tornado, at five A. M. on December 3, and it completely demolished our 110 ft. heifer barn, and also our machinery shed. This, after two days of incessant pounding by heavy winds which seemed to concentrate on this particular building. Forty heifers were in the building at the time, but all escaped just prior to the crash. Although some were injured, only one died as the result.

This meant nursing some of these animals and taking shelter away from the cows in order to have housing for these heifers. We are trying to get the buildings rebuilt as fast as possible, and also touch up the other buildings which were slightly damaged, including our residence. We really are in a mess right now with lumber, etc., strewn all over the landscape. You see, after the five A. M. tornado we had another one at 6:45 which picked up the wreckage and scattered everything to the four winds. Luckily, all the cows were in the milking barn at the time, which is of concrete construction, and we kept them there until things subsided a little.

Felicia Equi
Matapa Guernsey Farm
Penngrove, Calif.

According to H. W. Henry, County Agent of Powhatan, Va., C. N. Elam of Belona, Va., has just completed an exceptionally high record on his herd of Guernsey cows. His D. H. I. A. herd book, which has just been completed for the year 1951, shows an average production record for 57.4 cows of 9790 lbs. of milk and 507.2 lbs. of fat.

The second annual South Carolina 4-H Calf Show was staged at the fairgrounds during State Fair week. Forty-four Guernsey heifers of high quality were paraded before the judge. The show was in charge of W. K. Keegan and R. E. Walters, extension dairy specialists.

In a series of articles that have been run in the Journal on naming animals, W. de L. Burgess suggests that the name might be made to indicate the age of a cow by using only names beginning with some assigned letter in any one year, as, for instance, all names assigned in 1927 to commence with the letter "A," "B" for the following year, and so on through.

Corium Mable's Gilmore, shown by H. T. Godfrey, was junior and grand champion bull, and Imp. Westminster Rose, shown by D. H. Blair, was the grand champion cow at the Utah State Fair. Fourteen exhibitors entered 91 head of Guernseys. The Guernsey breed has progressed and grown in popularity just as rapidly in that section of the country as it has elsewhere.

The Baltimore and Ohio Railroad, cooperating with the Purebred Dairy Breed Representative, conducted a Dairy Products Special train in Pennsylvania, West Virginia, Maryland and Delaware. The train consisted of an exhibition car, a lecture car, a flat car where the judging demonstration was held, and four cars of dairy cattle. Fourteen Guernsey heifers were secured from the train and 24 bulls consigned by breeders were sold. All but five of these bulls went to new breeders.

"Phillips Farm Guernseys" was the title of a story of developing a Guernsey herd by T. Redfield Phillips of Montpelier, Vt. He used three consecutive sires, including Prince of Birchwood, Albamont Eros and Langwater Primate.

Vermont is very much in the news, for Red Echo Farm, owned by Charles D. Macdonald, of Topsham, presented a new world record class leader in BBB. Red Echo Jessica completed a record of 10355 lbs. of milk and 579 lbs. of fat. "Jessica" made her third consecutive class leading record at Red Echo Farm. She now holds three records.

At the fair at Boise, Idaho, where an excellent exhibit of Guernseys was shown, a movement was started to form a Guernsey Club. The meeting was called at Caldwell on December 15 and the Adayon Guernsey Cattle Club was organized. E. E. Voris is president, W. A. Powell, vice-president, and Mrs. H. W. Hume, secretary-treasurer. These officers, with J. T. Quist and W. A. Carlson, make up the executive committee.

Chester County, S. C., held its Guernsey show and maintained the name it has of being a center for the breed. It is, perhaps, the only county in the southeast where Guernseys are bred to the exclusion of any other breed. The show this year entered a new field by adding the calf club department for the accommodation of the newly organized Chester County Calf Club. This club is a recent activity of the Chester County G. B. A. and has started on its journey to the development of juvenile breeders with an enrollment of 20 members.

As the result of a trip to Wisconsin, a group of Guernsey breeders, assisted by R. L. Holden, field representative of The American Guernsey Cattle Club, purchased 112 females and one bull costing approximately $13,136.

E. Baker Pyle, Phoenixville, Pa., has recently purchased half-interest in the bull calf, Chestermont Proud Knight, a son of Langwater Knight and Blanchflower's Lilian.

BROOKBERRY FARM

THE FOLLOWING RECORDS WERE COMPLETED IN 1951

365 DAYS—THREE MILKINGS DAILY

Two Brooks T. Rose	16748—848—7yrs—365 (pending)
*Hominy Hill Moonlight	14257—812—6yrs—365C (pending)
Appin's Primrose	16333—778—7yrs—365C
*Two Brooks C. Delphine	14516—762—7yrs—365
Sawaga Improvement's Nettie	15027—760—Jr4—365C
Two Brooks Ladyslipper	14226—726—Jr2—365C (pending)
Echo Valley Maudie	14159—723—8yrs—365
Stadacona Joyful	16329—695—8yrs—365C (pending)
Two Brooks Playful	13611—669—Jr4—365
Brookberry M. Betty	13662—668—Jr2—365C (pending)
Two Brooks King's Flute	11230—592—Jr2—365C
Two Brooks Peri	11411—581—Jr2—365C
Meadow Springs R. Jewell	14385—570—6yrs—365
Two Brooks Joyous	12786—561—Sr3—365C

305 DAYS—THREE MILKINGS DAILY

Fanning Fields Julia	13542—653—8yrs—305C
Edisto Farm's Butterfly	13096—613—Jr4—305C
Polaida Nona	13110—602—6yrs—305C
Two Brooks Joan	13986—596—Sr4—305C
Two Brooks King's Frolic	11693—562—Jr2—305C (pending)
Cedarock Holli Matilda	10449—540—Jr2—305C
Brookberry Jane	10002—529—Jr2—305C
Brookberry Marilou	8353—477—Jr2—305C (pending)
Brookberry Juliet	9645—471—Jr2—305C (pending)
Two Brooks King's Memory	8569—444—Jr2—305C (pending)
Two Brooks Maiden	10565—429—Jr2—305C
Brookberry Laurie	8612—418—Jr2—305C (pending)
Two Brooks King's Maxine	7978—411—Jr3—305C (pending)

***Sons of "Delphine" and "Moonlight" For Sale**

Write for Prices and Pedigrees

GOLDEN GUERNSEY

Bowman and Gordon Gray, Owners — James A. Dickens, Manager

Route 2, Winston-Salem, North Carolina

GEORGE M. MOFFETT

George M. Moffett, Queenstown, Md., died after a brief illness on December 22 at the Roosevelt Hospital, New York City. On Friday evening he was attending a party of the employees of the Corn Products Refining Company, of which he was chairman of the Board. About the time he was to address the group he suffered an attack, was rushed to the hospital, and passed away the next morning.

Starting his career as a day laborer in the Edgewater plant of the food company, Mr. Moffett advanced until he was elected president in 1931. He continued in that office until March, 1945, when he became chairman of the board.

Mr. Moffett was an enthusiastic Guernsey breeder and a real student. The Blakeford Guernsey herd was started in 1934 with a selected group of females at Blakeford Farms, Inc., Queenstown, Md. Learning of the dispersal of Homestead Dairy Farm, owned by William P. Jackson, Salisbury, Md., Mr. Moffett arranged with the late Guy E. Harmon to become manager of Blakeford which became a successful venture for both gentlemen until the untimely death of Mr. Harmon a few months ago.

After considerable studying and searching by both Mr. Moffett and Mr. Harmon, Langwater Reveller was purchased at the Homestead dispersal to head the new herd. Langwater Ambassador was also purchased along with six of Reveller's daughters. These two sires, with other purchases, constituted the foundation herd.

In 1938, Mr. Moffett became interested in raising hybrid corn with the result that many thousands of bushels were harvested and sold. He became convinced that the same general principles could be used in the improvement of the herd. Why not inbreed and concentrate the good qualities of a cow or bull and eliminate the bad ones? In corn, of course, Mr. Moffett figured there are millions of plants to work with to secure thousands of families or strains, but in breeding dairy cattle one can only hope in a lifetime to concentrate on a few inbred families.

In the words of Mr. Moffett: "We can only hope to approximate the great advance made in corn, as best results could only be obtained by starting with 1,000 cows and having 50 years in which to do the job. It would then be possible to secure from 50 to 100 strains to work with. However, Blakeford maintains a breeding herd of 50 cows, and with heifers, bulls and all, we have a herd of 140 head.

"There is probably little doubt that inbreeding, based on the practice and theory used in hybrid corn, will bring results in breeding Guernsey cattle. *We believe, however, that it is no plaything for the average farmer-breeder, and unless a person has the time, money and proper guidance, his herd should not be inbred.*"

Thus, today, Blakeford has done more inbreeding of Guernseys than any other breeding unit. Mr. Moffett and Mr. Harmon together discovered many valuable facts and reached certain conclusions. Like Mr. Moffett stated, "It is a long-time program and not within one lifetime."

Both men are gone, but it is understood their work will not be lost, for the farm will continue under the direction of the Whitehall Foundation, that was established by Mr. Moffett for education and research.

James A. Moffett, a son, and vice-president of Blakeford Farms, Inc., hopes to continue the work with Guy E. Harmon, Jr., as manager. It is unusual for the owner of a large prominent herd to be so farsighted as to plan for the future. It is extremely fortunate that the sons of both the owner and the manager are willing and capable of carrying on the work planned by their fathers.

CLASSIFICATION SCHEDULE

The following classification schedule is arranged by field territory. For application blanks to have your herd classified, and for classification rules, write to The American Guernsey Cattle Club.

All registered Guernsey cows that have freshened are eligible to be classified. It is no longer required that they either be on official test or have an official record. On herd reclassifications the owner is required to present all eligible cows not previously classified, and all cows under 8 years of age last classified either Very Good or Excellent. To facilitate the national fieldman arranging his classification itinerary, it is requested that your application be postmarked at least 30 days before the classification schedule.

Dates	*Field Representative*	*Territory*
January 21-26 May 20-31	J. McK. Jeter	North Carolina, South Carolina, Georgia, Florida
January 28-31	Henry T. Child	Pennsylvania, New Jersey, Delaware, West Virginia, District of Columbia, Maryland, Virginia
April 28-May 7	Tim C. Main	Arkansas, Oklahoma, Texas, Kansas, Missouri
March 10-21 November 3-15	George W. Chambers	Wisconsin, Minnesota, Iowa, North Dakota, South Dakota, Nebraska
April 7-19	R. L. Holden	Illinois, Indiana
April 7-12	A. W. Telfer	Arizona, New Mexico
April 14-26	Elmer J. Meadows	California
May 20-31 October 6-18	Joseph Pendergast	New York, Maine, New Hampshire, Vermont, Massachusetts, Connecticut, Rhode Island
June 16-28 September 8-20 December 1-13	Henry T. Child	Pennsylvania, New Jersey, Maryland, Delaware, Virginia, West Virginia, D. C.
June 16-28	R. L. Holden	Michigan, Ohio
July 14-26	Elmer J. Meadows	Washington, Oregon, Nevada
July 28-August 2	A. W. Telfer	Idaho, Utah, Montana, Wyoming, Colorado
August 18-23	Ballard K. Bennett	Alabama, Kentucky, Mississippi, Tennessee, Louisiana
October 20-Nov. 1	R. L. Holden	Indiana, Michigan, Ohio, Illinois

Chat . . .

The Colonial Acres Farm at Blanchester, Ohio, is now being managed by the Opekasit Farm Management Service with Howard Berger as farm foreman. It is reported that the change involves a reduction in the Guernsey interest and activity and a substantial enlargement in the hog operation on the property.

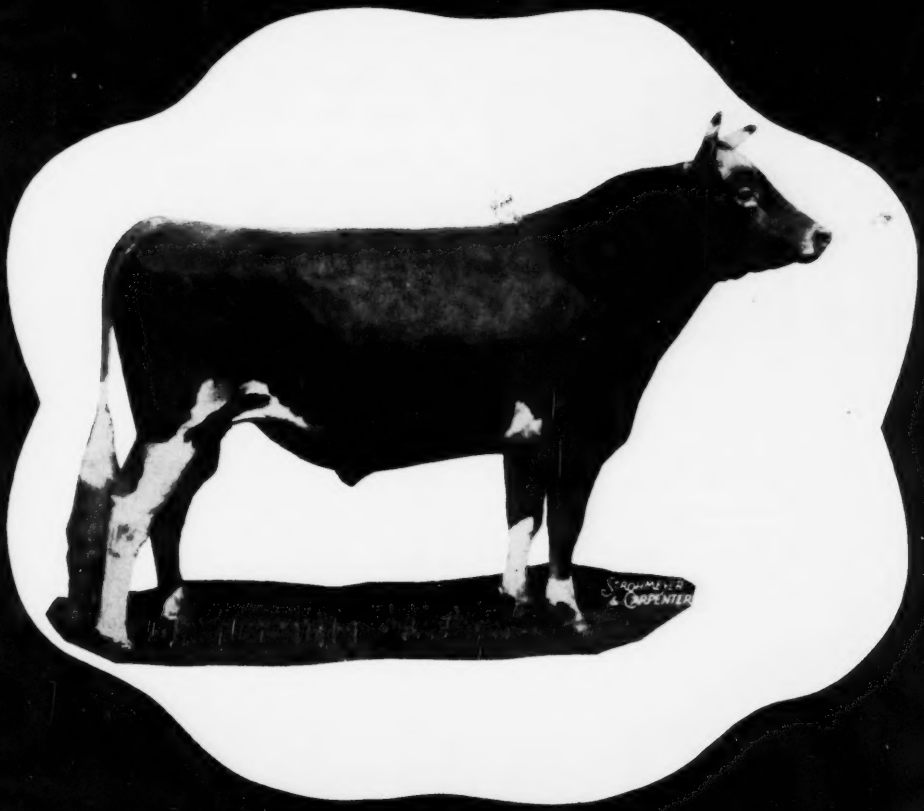

Langwater Sagamore

Our popular Herd Sire

Copper Gate Farm

ALAN DAY, MANAGER

BASKING RIDGE *New Jersey*

FULLY ACCREDITED

ROCKINGHAM FARM

Salem, New Hampshire

Things are happening at Rockingham, and we are looking forward to **1952** with enthusiasm—and confidence.

Look at what happened at Rockingham in 1951 in the way of records, and you'll see why!

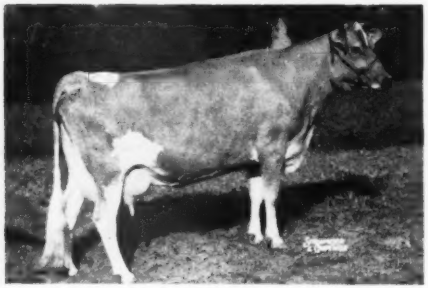

A Typical Rockingham-Bred Foundation Cow.

◄—***Rockingham Refine***

14956—775—5yrs

A daughter of Rockingham Reliance, A. R.

365-Day Records

Rockingham Gaiety	*14454	848	Sr4	365C
Blakeford Elegant	16176	846	5yrs	365C
Rockingham Refine	14956	775	5yrs	365
Rockingham Hollevity	14322	769	7yrs	365C
Elmhaven Starboy's Araminta	*16248	758	6yrs	365
Rockingham Recon	*14567	756	Jr3	365C
Rockingham Pre-Ultra	14233	721	Sr3	365C
Rockingham Pollyanna	*12896	711	Sr4	365
Rockingham Relicon	12345	700	Jr2	365C
Rockingham Content	13458	695	Sr3	365C
Mainstone Queen Patience	*13653	626	5yrs	365C
Rockingham Reline	12646	611	Sr2	365

305-Day Records

Flying Horse Master's Elena	11346	610	Sr3	305C
Tarbell Gallant Ellin	* 9769	532	Jr2	305C
Rockingham Reverie	*10635	530	Jr3	305C
Rockingham Charming Constance	9092	519	5yrs	305C
Rockingham Restar	* 8198	482	Jr3	305
Rockingham Portia	* 8656	475	Jr2	305C
Rockingham Pre-Holly	9603	475	Jr3	305C—2x

* Pending

During 1951, in order to concentrate the whole herd on the Salem property, we cut our herd from approximately 110 head to 75—although during the same period we purchased seven topnotch females—and we have a small but select Guernsey herd that is going places.

Watch this space during 1952. We think you'll agree that the Rockingham herd is well worth watching, and that Rockingham blood is well worth buying!

"The Sire of Sires"
LANGWATER HOLLISTON, A. R.

ROCKINGHAM FARM

Salem, New Hampshire

Est. Daniel G. Tenney, Owner
535 Fifth Avenue, New York City

Carl L. Erickson, Manager
Salem, New Hampshire

1951 Highlights

GUERNSEY auction sales held during 1951 entered the five million dollar column, while the average per animal was the highest since 1920. In the 217 sales held, 10,745 Guernseys were sold for $5,135,150, or an average of $477.91 per head. Compared to the previous year, this was 14 sales under 1950, with 173 less animals sold. During the year 1950, many records for high prices were broken, but during the past year there were no particular records made. Guernseys were absorbed and better prices were paid for the average good Guernsey. This, however, does not eliminate the demand for top animals at good top prices. We feel that an average of $477.91 is an excellent average for the 10,745 Guernseys sold.

Honors for top sale went to the Franchester Third Annual Sale, held in Ohio, when 48 head averaged $3,243.-75. The McDonald Farms Third Sale was second in average, with 46 head selling for an average of $2,609.24. Doral Farm Dispersal occupied third place on sale averages, as 62 head averaged $2,260.89, and the 26th Guernsey Sale followed in order with 47 head averaging $1,815.43.

There were 12 sales held during the year that averaged $1,000 or more. This exceeded the great year of 1950 by three sales. As far as is known, the Franchester Sale was again the top consignment sale for all dairy breeds in America.

Leeside Atlantic Princess sold for $25,700 in the Doral Farms Dispersal. She topped all animals for the year and was sired by Leeside Ensign and out of Leeside County Princess. "Princess" was purchased in the Riegeldale fourth Sale in 1950 for $18,500. In the same dispersal, Coronation Majestic's Portia brought $18,000. She was sired by Coronation Melba's Majestic and out of Coronation Premiere. Sterlingold Melinda's Majesty was the top bull of the year selling for $16,800. He was sired by Fairlawn Memoir's Performer and out of Coronation Melinda. This bull was second top in 1950, having been sold in the Sterlingold Dispersal for $46,000. The top bull in consignment sales was Franchester Kella's Freeman that sold for $15,500 in the Franchester Sale. He was sired by Langwater Freeman and out of McDonald Farms King's Kella. To tie this same price, Sterlingold Courteous King sold in the Byers Farms Dispersal for $15,500. He was sired by Gardenville Coronation King and out of Pine Manor Courtesy. The sum of $14,200 was paid for Western Glow Royal Duty in the Franchester Sale. "Duty" was sired by Silver Forest May Royal and out of Western Glow Dutiful. Caumsett Indian Lola brought $13,500 in the McDonald Farms Third Consignment Sale, and she was sired by McDonald Farms Predictor and out of Caumsett Eastern Lida.

Auctions can be divided into seven classifications: Consignment, dispersal, state, county, junior, reduction and promotional sales.

Consignment sales include district and "name" sales, such as McDonald, Franchester, Quail Roost, Klondike, The Guernsey and Pacific Northwest. There were 51 such sales held.

Seventy-one dispersal sales were held during the year, and this meant that 32.7 per cent of all the sales were dispersals as against 29 per cent in 1950. While this is high, in 1946, with less sales, 35.8 per cent were dispersals. As has been stated, the Doral Farms Dispersal was the top with 62 head averaging $2,260.89. Ben Tulloch sold 128 head for an average of $899.65; Biscoe sold 114 head for $662.24, and Beaverkill sold 46 head of Guernseys for $648.80. The largest number of animals to be sold at a dispersal was in the Fritzlyn Dispersal where 168 head averaged $547.83. This was probably the oldest herd to be dispersed, as it was sold just prior to the death of Wm. F. Fretz who had been in the Guernsey business for many years.

There were 46 state sales, and Pennsylvania took the lead with 34 Guernseys selling for an average of $1,035.29, the highest sale to be held by the Pennsylvania State Association. Idaho was in second place with 31 head averaging $921.94, New Jersey in third place with 43 head selling for an average of $812.21, while Ohio, New York and Indiana followed in succession. This made only one less sale under the state classification then the previous year.

In the fourth group, or county sales, Essex County, Mass., again headed the list with 32 head averaging $800.78. The Franklin-Burkeville County, Va., Sale was in second position, with 46 head selling for $535.54. The Inland Empire, or Spokane County, Wash., Sale, averaged $531.50 for 30 head, while Chester County, S. C., sold 41 head for an average of $450.61.

Eighteen Junior, or 4-H and FFA Heifer Sales, were held as against 23 the year before. Several of the heifer sales, while not classified as strictly junior sales, are held for the purpose of assisting young farmers, and 4-H and FFA members in securing good animals. Pennsylvania held their seventh heifer sale and led the group with 45

Review of Auction Sales

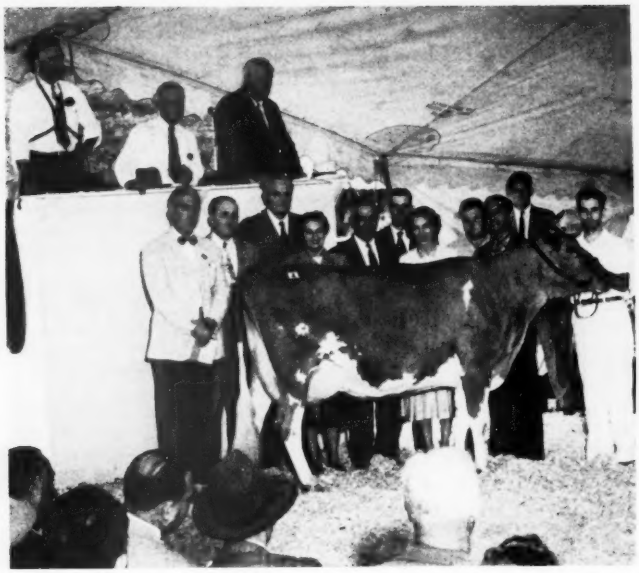

Leeside Atlantic Princess, that sold at the Doral Farm Dispersal at $25,700, going to Fairlawn Farms Company, Port Chester, N. Y. In the background, Dr. E. B. Hopper, manager of Fairlawn; C. R. Huston, manager of Franchester Farms, contending bidder; E. C. Riley, Lumberville, Pa., breeder; Mrs. and Mr. S. L. Katz of Fairlawn; Leonard Meyer, manager of Leeside Farm; Mrs. E. B. Hopper; Sam Pike, Fairlawn herdsman; A. L. Kaskel, owner of Doral Farm; John Merryman, and Joe Huffer, Doral Farm herdsman. In the box, E. M. Granger, Jr., Mike Seath and Louis McL. Merryman.

head selling for an average of $629.89. The Futurity Heifer Sale, held at Fresno, Calif., brought an average of $480.45 for 22 head. Most of the animals sold were below the figures set by the Virginia State Heifer Sale, where 44 head averaged $389.49. Some very fine Guernseys were made available to 4-H and FFA members at sales that averaged below $300.

Nine reduction and four promotional sales made up the analysis of the 1951 season. The greatest reduction sale was that of George W. Emde, Happyholme Farm, Lodi, Calif., when 198 head sold for an average of $672.17. Mort Woods Sixth Promotional Sale, held in Oklahoma, topped the sales in that category with an average of $476.14 for 35 head.

Auction sales covered the country, as they were held in 39 of the 48 states. The only states not to hold auction sales for Guernseys, as reported in the Journal, were Delaware, Montana, Nebraska, Nevada, New Mexico, North Dakota, Rhode Island, South Dakota, West Virginia and Wyoming. It is possible that animals from some of these states may have been sold in other states.

In the number of sales to be held, Pennsylvania led all other states by holding 34 auction sales, New Jersey was second with 16, North Carolina had 13, Indiana 11, and Massachusetts, Virginia and Ohio each held 10. The number of sales listed for the different states is controlled to quite an extent by the sales services available in those states.

It has been the policy of The American Guernsey Cattle Club to report through the Journal, all auction sales of Guernseys. No partiality has been shown as may be seen in the list for this year. The Franchester Sale, with an average of $3,243.75, heads the list, while the New Hampshire 4-H and FFA Sale, with an average of $122.50, finishes the listing.

Another feature of this reporting is that every animal to go through the ring and be sold has been reported, even though it is a newborn calf. When the hammer goes down on a bid, that is considered a separate sale. Calves are not sold separately and then added to the price paid for the dam.

We believe that the analysis of the 217 sales is as accurate as it is possible to secure. After all the sales have been reported in the Journal, the Advanced Register Division takes the sales list and makes a study of the influence of A. R. records on the prices received.

It has always paid to have A. R. records on animals. In the case of young animals, a female, for instance, under two years of age, of which there were 1,891 with A. R. dams, averaged $407.15. There were 1,599 head without A. R. dams or dams that had no record and they brought only $220.44, or the record on the dam increased the price of the young female by $186.71. Males, of course, are judged by the records of their dams, and in this case 481 males under two years of age, with A. R. dams, averaged $565.69. There were 88 bulls whose dams had no records and they brought only $169.06, or the record of a young bull's dam was worth $396.63.

In the case of cows in milk and bulls over two years of age, the same is true. The 2,534 cows with records sold for

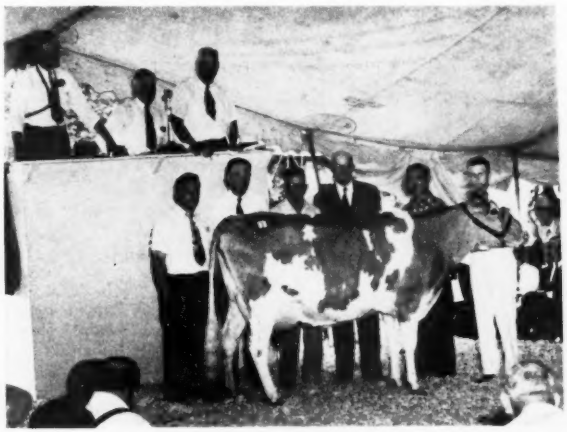

Coronation Majestic's Portia, that sold at the Doral Dispersal to Bowman and Gordon Gray, Brookberry Farm, Winston-Salem, N. C., for $18,000. In the background, O. S. Cook, Doral Farm manager; Bowman Gray; Jimmy Dickens, Brookberry Farm manager; Dr. Howard White, contending bidder; A. L. Kaskel, owner of Doral Farm, and Andy Warner at the halter.

Sterlingold Melinda's Majesty, purchased by Abbotts Dairies, Westville, N. J., for $16,800, at the Doral Farm Dispersal.

an average of $681.40, while 2,123 cows without a record but with an A. R. dam averaged $514.78, thus making the record on an animal worth $166.62 over those without records but whose dams have records. If the dam had no record, then the difference between the A. R. cow and the cow without a record and whose dam had no record was $292.51. This was based on 1,908 head that averaged $388.89. The price of A. R. bulls is hard to determine for so few were sold at auction, but the 17 that went through the sale ring averaged $1,294.41. The 92 bulls over two years of age with A. R. dams averaged $1,505.08 as against the 12 bulls without A. R. dams that averaged $313.33.

31 Years of Testing

It has always paid to test, whether the auction sales were analyzed on a yearly basis or whether considered for the 31 years in which the study has been made. In those 31 years, 126,221 Guernseys were sold for a grand total of $46,827,554, and were analyzed for the value of their A. R. records.

A summary of the total animals sold is of interest. Females over two years of age with A. R. records averaged $556.40. Females without an A. R. record and with A. R. dams averaged $425.72, while females having neither a record nor an A. R. dam averaged $286.63. Likewise, females under two years of age with A. R. dams averaged $377.75, while the group without A. R. dams averaged $188.24.

In bulls, 12,856 were analyzed. In those over two years of age, 157 that had become A. R. averaged $1,728.38. The 1,727 not A. R. but with A. R. dams averaged $691.72, while the 444 bulls, neither A. R. nor with an A. R. dam, averaged $221.83. In the young male population under two years of age, 7,984 with A. R. dams averaged $443.51, while 2,544 without A. R. dams averaged $117.42.

34 Years of Sales

Year	Number Cattle	Total Price	Average	No. Sales
1918	1,318	$434,940.00	$330.00	38
1919	1,309	714,714.00	546.00	29
1920	2,464	1,252,406.16	508.28	49
1921	1,281	437,615.22	341.62	34
1922	966	521,813.88	540.18	21
1923	1,230	434,300.70	353.09	23
1924	2,169	824,350.14	380.06	39
1925	2,227	876,502.66	393.58	41
1926	2,211	618,583.50	279.78	45
1927	2,043	663,255.50	324.64	42
1928	2,019	673,329.50	334.04	39
1929	2,155	686,544.25	364.99	47
1930	1,846	441,702.50	239.28	49
1931	1,350	297,893.00	220.66	31
1932	1,461	238,055.34	162.34	33
1933	1,358	248,066.00	182.67	29
1934	1,361	271,941.50	199.81	27
1935	2,280	507,391.50	222.54	41
1936	2,673	673,999.00	252.15	52
1937	2,747	665,049.50	242.10	62
1938	2,699	549,003.59	203.41	59
1939	3,119	609,515.50	195.42	62
1940	4,003	901,411.00	225.18	76
1941	4,612	1,033,810.90	224.16	99
1942	5,624	1,397,314.00	248.46	122
1943	4,648	1,781,644.50	383.31	97
1944	7,011	2,514,984.00	358.72	137
1945	8,348	3,375,513.50	404.35	162
1946	8,897	4,101,305.50	460.98	174
1947	9,143	4,081,687.50	446.43	173
1948	10,901	4,531,230.50	415.67	225
1949	9,611	3,659,787.00	380.79	200
1950	10,918	4,978,062.00	455.95	231
1951	10,745	5,135,150.00	477.91	217

Franchester Kella's Freeman, selling at the Franchester Sale for $15,500 to Wm. L. Bork Memorial Hospital, Chattanooga, Tenn. L. to R.: J. M. McDonald, C. Bolton, LeRoy Campbell, Dr. J. B. Swafford, Judge W. Thrasher, C. R. Huston, and Lee Yost. Mort Granger and John Merryman in the box.

Sterlingold Courteous King purchased by W. S. Cherry, Jr., Bristol, R. I., for $15,500, at the Byers Farm Dispersal.

Western Glow Royal Duty, selling for $14,200 at the Franchester Sale to J. Scott Parrish, Richmond, Va. L. to R.: Lee Yost, J. Scott Parrish, Mrs. and Ben Friedrichs, Alvin Bush, Mr. Snyder and R. McGruer.

Caumsett Indian Lola, at the McDonald Farms Sale, consigned by Caumsett Farm, Huntington, L. I., N. Y., and purchased by Alvin R. Bush, Wyno Farm, Muncy, Pa., for $13,500. Standing behind cow, John S. Clark, consignor; Kenneth Berry, herdsman at Liseter Farms, Newtown Square, Pa., contender; Alvin Bush, purchaser; Alvin Bush, Jr.; Bob Snow, manager Pebblebrook Farm, Chesterland, Ohio, contender; and Martin Snyder, manager of Wyno Farm.

Animals Selling for $2,000 or Over

Leeside Atlantic Princess—Dor $25,700
S.: Leeside Ensign
D.: Leeside County Princess

Coronation Majestic's Portia—Dor 18,000
S.: Coronation Melba's Majestic
D.: Coronation Premiere

Sterlingold Melinda's Majesty (Bull)—Dor 16,800
S.: Fairlawn Memoir's Performer
D.: Coronation Melinda

Franchester Kella's Freeman (Bull)—Fran 15,500
S.: Langwater Freeman
D.: McDonald Farms King's Kella

Sterlingold Courteous King (Bull)—Byers 15,500
S.: Gardenville Coronation King
D.: Pine Manor Courtesy

Western Glow Royal Duty—Fran 14,200
S.: Silver Forest May Royal
D.: Western Glow Dutiful

Caumsett Indian Lola—Mc 13,500
S.: McDonald Farms Predictor
D.: Caumsett Eastern Lida

Wey Acres Levity Sherry—MW 11,500
S.: Coronation Levity Prince
D.: Wey Acres Grandee's Sharon

Foremost Quantity's Royal (Bull)—G 11,000
S.: Foremost Footprint
D.: Foremost Quantity

Adohr Lubas' Juanita—Fran 10,000
S.: Surrogate's Lubas of Adohr
D.: Juana of El Verano

Bethany Happy Constance—Mc 10,000
S.: McDonald Farms Prediction Jr.
D.: Fairlawn Constance

Coldspring's B. R. Fern—Fran 10,000
S.: Coldspring's Beauty's Romulus
D.: Coldspring's Noble's Fawn

Doral Farm Princess—Dor 8,000
S.: Sterlingold Premier
D.: Leeside Atlantic Princess

Wandamere Ann Veronica—Fran 8,000
S.: Wandamere Correction
D.: Ann Veronica of Chicona

Fairlawn Actor's Majesty (Bull)—Dor 7,700
S.: Fairlawn Peerless Actor
D.: Riegeldale Emory's Charlotte

Sterlingold Valorie—BT 7,500
S.: Foremost Royal Valor
D.: Foremost Perfect Lady

Fairlawn Actor's Helena—Fran 7,100
S.: Fairlawn Peerless Actor
D.: Fairlawn K. Helen

Fairlawn K. Happy Chic—Dor 7,100
S.: Fairlawn H. Eastern King
D.: Fairlawn Chic

Langwater Tip Top (Bull)—L 6,800
S.: Coldspring's Noble's Brilliant
D.: Langwater Admiration

Langwater Viceroy (Bull)—Bea 6,200
S.: Langwater Valencian
D.: Langwater Lorna

McDonald Farms Le Pansy—Fran 6,200
S.: McDonald Farms S. Leader
D.: McDonald Farms King's Lenora

Caumsett Broadcaster (Bull)—D 6,100
S.: Caumsett Dynamo
D.: Caumsett Glorious

McDonald Farms Fore Perfection (Bull)—Mc 6,100
S.: McDonald's Foremost Prediction
D.: McDonald Farms Coquette

Fairlawn Superb's Faithful—Mc 6,000
S.: Foremost J. C.
D.: Foremost Footprint's Quantity

Red Cross Noble Ruth—Fran 6,000
S.: Quail Roost Noble Maximus
D.: Norol's Foremost Ruth

McDonald Farms Pre Maxine—Mc 5,700
S.: McDonald Farms Prediction
D.: Riegeldale Majesty's Butterball

McDonald Farms S. Peter Pan (Bull)—Mc 5,500
S.: McDonald Farms Steadfast
D.: McDonald Farms Flute

Ivy Oak La Peggy's Pet—Fran 5,100
S.: Wandamere Auburn's Douglas
D.: La Peggy of Brandt Farm

Battenkill Claire—Grass 5,000
S.: Douglaston Baron Henley
D.: Cynthia's Hope

Riegeldale Melba's Fortunate (Bull)—R 5,000
S.: Riegeldale Illustrious Benjamin
D.: Green Meadow Melba

Sherlie of Marjaheim—Mc 5,000
S.: McDonald Farms Prediction Jr.
D.: Bethany Sherlie

Dorella Elect's Shirley—Mc 4,600
S.: Chuckanut Elect
D.: Dorella Rival's Sunny Girl

Rosewald Morning Glory—L 4,600
S.: Langwater Darius
D.: Rosewald Golden Gem

Ideal's Standebst Dot—G 4,500
S.: Ideal's Standbest
D.: Ideal's Clarion's Dot

McDonald Farms Le Paramour (Bull)—Mc 4,300
S.: McDonald Farms S. Leader
D.: McDonald Farms Deressa

Yellow Creek King's Bea—MW 4,200
S.: Yellow Creek Meadow King
D.: Yellow Creek Butterfat Beauty

Happyholme Baroness Nettie—H 4,100
S.: Douglaston Baron Ashtown
D.: Graceland Nettie May

Applebrook's Golden Beam—Dor 4,000
S.: Coronation Potentate
D.: Fairlawn Peerless Goldenrod

Birchfield Monoque—Bir 4,000
S.: Chedco Caroler
D.: Birchfield Monosequel

Fairlawn K. Senator (Bull)—Bis 4,000
S.: Fairlawn H. Eastern King
D.: Fairlawn Peerless Heliotrope

Franchester King's Jane—Mc 4,000
S.: Franchester Kella's King
D.: Franchester Perky Jane

Franchester King's Patience—Fran 4,000
S.: Franchester Kella's King
D.: Franchester Handy Patience

Hidden Valley Fancy—BT 4,000
S.: McDonald Farms Prediction
D.: McDonald Farms Flame

McDonald Farms Le Patrician (Bull)—Mc 4,000
S.: McDonald Farms S. Leader
D.: Laurel Mills Estafette

McDonald Farms Le Primrose—Mc 4,000
S.: McDonald Farms S. Leader
D.: McDonald Farms Pre Jade Lady

Riegeldale Emory's Shamrock—R 4,000
S.: Riegeldale Melba's Emory
D.: Riegeldale Ferd's Clover

Shoal Falls M. Duke's Betty—QR 3,800
S.: Midview's Duke
D.: Midview Majesty's Betty

Clearland Butterfat Flash—Fran 3,700
S.: Mulhocaway Butterfat Hero
D.: Clearland Butterfat Dolly

Coker Prediction Harriett—QR 3,700
S.: McDonald Farms Kelso
D.: Lendolure Ruth Julip

Coldspring's Noble's Champion (Bull)—G 3,700
S.: Coldspring's Romulus Noble
D.: Coldspring's B. R. Catharine

Horse Shoe Conrad's Croton—R 3,700
S.: Riegeldale Emory's Conrad
D.: Horse Shoe F. Calla

McDonald Farms Ilamae—BT 3,700
S.: McDonald Farms Distinction
D.: McDonald Farms Dolly

Pleasant View Irene—G 3,700
S.: Sonsie's Vagabond
D.: Langvalley Iris

Franchester Handy Levity—Fran 3,600
S.: Langwater Henchman
D.: Fairlawn K. Gay Levity

Hominy Hill Conqueror (Bull)—E 3,600
S.: Riegeldale Coronation King
D.: Hominy Hill Betty

Mel-Majesty Lord of the Meads (Bull)—Dor 3,600
S.: Sterlingold Melinda's Majesty
D.: Applebrook's Golden Beam

Fairlawn F. P. Bluebird—Dor 3,500
S.: Phillips Fairlawn Peerless
D.: Fairlawn L. Feather

Fritzlyn Gypsy King's Jeanette—F 3,500
S.: Antietam Gypsy King
D.: Fritzlyn Jeanette IV.

McDonald Farms High Mame—Fran 3,500
S.: McDonald Farms Hightime
D.: McDonald Farms Happy Lass

Wilgorlan Farms Trophy—G 3,500
S.: Gardenville Coronation King
D.: Madrey Farm Princess Topsy

Biscoe Lucy Lenfestey—Bis 3,400
S.: Biscoe Designer
D.: Heartsease's Lucile Lenfestey

Ideal's May Royal's Girlie—L 3,400
S.: Langwater May Royal
D.: Ideal's Strongard's Girlie

McDonald Farms D. Kathryn—Fran 3,400
S.: McDonald Farms Distinction
D.: Broadland Margo

Ben Tulloch Cornelia—BT 3,300
S.: Argilla Belfast
D.: Foremost Acme's Quartillie

Elmcrest Prophet's Pauline—WC 3,200
S.: McDonald Farms Prophet
D.: Elmcrest Grey Pauline

McDonald Farms Le Patricia—Fran 3,200
S.: McDonald Farms S. Leader
D.: McDonald Farms Pre Marcelda

Mulhocaway Monarch's Sal—G 3,200
S.: Mulhocaway Butterfat Monarch
D.: Mulhocaway Holly G.

St. Albans Grandee Pretty Spot—MW 3,200
S.: McDonald Farms Grandee
D.: St. Albans Actor's Pretty Spot

Argilla Belfast (Bull)—BT 3,100
S.: Argilla Forecast
D.: Tamworth Isabel

Birchfield Full of Faith—Bir 3,100
S.: Chedco Caroler
D.: Birchfield Tonto's Faithful

Blossom's Bright Gracious—K 3,100
S.: Blossom's Bright Lad
D.: Sunny's Grace

Fritzlyn Gypsy Fashion Roseate—F 3,100
S.: Antietam Gypsy King
D.: Fritzlyn Fashion Roseate

Kitchener Fearless Queen—L 3,100
S.: McDonald Farms Fearless
D.: Kitchener Queen

Llan Fair Count's Ruth—G 3,100
S.: Coldspring's Beauty's Count
D.: Coldspring's Romulus Jennie

Sunshine Viscount's Lady—QR 3,100
S.: Riegeldale Emory's Viscount
D.: Sunshine's Lucky Laurie

Coldspring's Ida—Whip 3,050
S.: McDonald Farms Prediction Jr.
D.: Coldspring's Royal Ida

McDonald Farms Jeweler (Bull)—NM 3,050
S.: McDonald Farms Governor
D.: McDonald Farms Fairmaid

Fairlawn Lady Augusta—Mc 3,000
S.: McDonald Farms Steadfast
D.: McDonald Farms King's Keepsake

Valkyrie Vita Lure Verette—Fla 2,750
S.: Clear Springs' Vita-Lure
D.: Valkyrie Southern Verette

Graceland Bomber's Janet—Fran 2,700
S.: Foremost Bomber
D.: Graceland Janet

Hominy Hill Challenger (Bull)—Dor 2,700
S.: Riegeldale Coronation King
D.: Hominy Hill Betty

Doral G. Donnetta—Dor 2,600
S.: McDonald Farms General
D.: Pharos King's Donett

Foremost Footprint's Ronella—MW 2,600
S.: Foremost Footprint
D.: Foremost Comet's Ronella

Happyholme Majesty's Crown (Bull)—H 2,600
S.: Pine Manor Crown Majesty
D.: McDonald Farms Ingabell

Kenver Noble Harp—Fran 2,600
S.: McDonald Farms Fore Noble
D.: Flying Horse Select's Harp

McDonald Farms Her Kidelle—BT 2,600
S.: McDonald Farms Heritor
D.: McDonald Farms Idelle

McDonald Farms Le Rugged (Bull)—OC 2,600
S.: McDonald Farms S. Leader
D.: McDonald Farms Hope

Namreg Majesty's Golddust—NM 2,600
S.: Dinsmore Royal Majesty
D.: Aldrich Farm Aurora Maid

Ben Tulloch Fairy Lee—BT 2,550
S.: Argilla Belfast
D.: Argilla Priscilla Lee 2d

Two Brooks King's Frolic—R 2,550
S.: Fairlawn Dairymaid's King
D.: Two Brooks Playful

Chedco Caroler (Bull)—Bir 2,500
S.: Chedco Coronation King
D.: Chedco Joyful

Coldspring's Noble's Clara—Inv 2,500
S.: Coldspring's Romulus Noble
D.: Coldspring's Hardwick's Clara

Dinsmore Mayroyal Bett—R 2,500
S.: Foremost May Royalty
D.: Dinsmore Queen Betsey

Franchester Free Colonel (Bull)—WC 2,500
S.: Langwater Freeman
D.: Flying Horse Colonel's Patsy

Hominy Hill Luella—NJ 2,500
S.: Hominy Hill Emory
D.: Meadow Spring Lulu

Ivy Oak Babette's Beulah—WC 2,500
S.: Shamrock Ultra Monarch
D.: Ivy Oak Douglas' Babette

McDonald Farms Fore Marcella—Mc 2,500
S.: McDonald's Foremost Prediction
D.: Franchester Cornelia

McDonald Farms Noble Ralph (Bull)—Ind 2,500
S.: McDonald Farms High Noble Peer
D.: McDonald Farms D. Labelle

Midview Royal's Hannah—QR 2,500
S.: Coldspring's Romulus Royal
D.: Midview Majesty's Hannah

Woodacres Noble Financier (Bull)—Mich 2,500
S.: Woodacres Royal Noble
D.: Douglaston Maharanee Yatung

Ben Tulloch Valorine—BT 2,450
S.: Sterlingold Melinda's Majesty
D.: Sterlingold Valorie

Ben Tulloch Melba—G 2,400
S.: Argilla Belfast
D.: Tamworth Melba

Butterton Holliston Jacqueline—WC 2,400
S.: Santa Cruz Holliston Valmont
D.: Butterton Governor's Jenny

Charlescote Broadcaster (Bull)—FS 2,400
S.: Charlescote Valencian
D.: Charlescote Playgirl

Ryeklaver Jessica—Ryck 2,400
S.: Glenburnie Victor
D.: Clearview Altha

Wandamere Princess May—PNW 2,400
S.: Wandamere Phylliston
D.: Wandamere Princess Ann

Brooklands J. C. Bridget—NY 2,350
S.: Foremost J. C.
D.: Foremost Bridget

Langwater Laddie (Bull)—W-E 2,350
S.: Langwater Valencian
D.: Langwater Luna

Gayoso Victor's Queen—Fran 2,300
S.: Coronation Victor
D.: Queen Constance of Thorn Hill

Wyno Beau's Clarice—Va 2,300
S.: Coldspring's Hardwick's Beau
D.: Riveredge Valdor's Claire

Coldspring's Beauty's Daisy—Mc 2,275
S.: Coldspring's Beauty's Hardwick
D.: Coldspring's Dotty

Hominy Hill Tradition (Bull)—NJ 2,200
S.: Hominy Hill Coronation Prince
D.: Hominy Hill Twilight

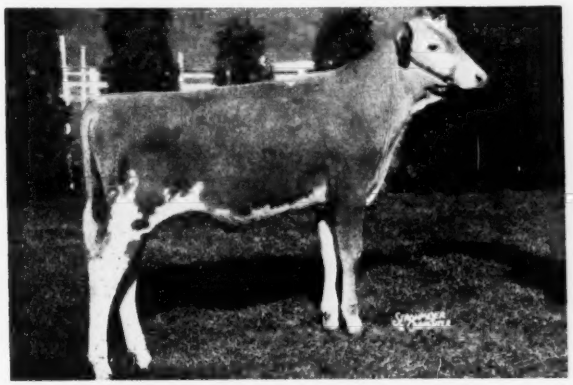

Foremost Quantity's Royal that sold at $11,000 at The Guernsey Sale, being purchased by Mrs. Gertrude McNaught, Elgin, Ill., and W. H. Odlum, Roselle, Ill. He was consigned by Foremost Guernsey Association, Inc., Hopewell Junction, N. Y.

Flying Horse Flute's Major (Bull)—G 3,000
S.: Chedco Colonel
D.: Alfalfa Farm Flute

Flying Horse Phil's Dottie—L 3,000
S.: Argilla Royal Philosopher
D.: Flying Horse Colonel's Dorothy

Flying Horse Phil's Flute—G 3,000
S.: Argilla Royal Philosopher
D.: Flying Horse General's Flute

Hominy Hill Violin—G 3,000
S.: Fairlawn Peerless Dictator
D.: Flying Horse Master's Harp

Langwater Countess Sheba—L 3,000
S.: Langwater Valencian
D.: Kenmar Hills Countess Sheba

Langwater Fontabelle—L 3,000
S.: Langwater Valencian
D.: Labelle of Langwater

Lockshore Jerre—Fran 3,000
S.: Lockshore Chancellor
D.: Lockshore Princess Pan

McDonald Farms Pre Polly—WC 3,000
S.: McDonald Farms Prediction
D.: McDonald Farms S. Kathleen

Tyler of Welcome Stock Farm—G 3,000
S.: Wyebrook Happy Count
D.: New Lady of Welcome Stock Farm

McDonald Farms Ideal Nira—GM 2,900
S.: McDonald Farms Ideal
D.: McDonald Farms Iris

Clovertop Paprika—WC 2,900
S.: Clovertop Electric
D.: Clovertop Pepper

Birchfield Carolrose—Bir 2,800
S.: Chedco Caroler
D.: Birchfield Rosejulo

Gardenville King's Mandi—Dor 2,800
S.: Gardenville Coronation King
D.: Douglaston Maharanee Mandi

Silver Forest Royal Fado—BT 2,800
S.: Silver Forest Farms Royal
D.: Silver Forest Royal Dollie

Wey Acres Levity Sherry that sold at the Midwest Invitational Sale at $11,500. "Sherry" was consigned by Wey Acres Farm, Thiensville, Wis., and purchased by C. G. Raible, Pebblebrook Farm, Chesterland, Ohio. In the background: Milton Barman, M. E. Masters, manager of Wey Acres; Robert Snow, manager of Pebblebrook Farm, and Mr. and Mrs. F. L. Weyenberg, consignors.

Western Glow Royal Duty, selling for $14,200 at the Franchester Sale to J. Scott Parrish, Richmond, Va. L. to R.: Lee Yost, J. Scott Parrish, Mrs. and Ben Friedrichs, Alvin Bush, Mr. Snyder and R. McGruer.

Caumsett Indian Lola, at the McDonald Farms Sale, consigned by Caumsett Farm, Huntington, L. I., N. Y., and purchased by Alvin R. Bush, Wyno Farm, Muncy, Pa., for $13,500. Standing behind cow, John S. Clark, consignor; Kenneth Berry, herdsman at Lister Farms, Newtown Square, Pa., contender; Alvin Bush, purchaser; Alvin Bush, Jr.; Bob Snow, manager Pebblebrook Farm, Chesterland, Ohio, contender; and Martin Snyder, manager of Wyno Farm.

Animals Selling for $2,000 or Over

Leeside Atlantic Princess—Dor $25,700
S.: Leeside Ensign
D.: Leeside County Princess

Coronation Majestic's Portia—Dor 18,000
S.: Coronation Melba's Majestic
D.: Coronation Premiere

Sterlingold Melinda's Majesty (Bull)—Dor 16,800
S.: Fairlawn Memoir's Performer
D.: Coronation Melinda

Franchester Kella's Freeman (Bull)—Fran 15,500
S.: Langwater Freeman
D.: McDonald Farms King's Kella

Sterlingold Courteous King (Bull)—Byers 15,500
S.: Gardenville Coronation King
D.: Pine Manor Courtesy

Western Glow Royal Duty—Fran 14,200
S.: Silver Forest May Royal
D.: Western Glow Dutiful

Caumsett Indian Lola—Mc 13,500
S.: McDonald Farms Predictor
D.: Caumsett Eastern Lida

Wey Acres Levity Sherry—MW 11,500
S.: Coronation Levity Prince
D.: Wey Acres Grandee's Sharon

Foremost Quantity's Royal (Bull)—G 11,000
S.: Foremost Footprint
D.: Foremost Quantity

Adohr Lubas' Juanita—Fran 10,000
S.: Surrogate's Lubas of Adohr
D.: Juana of El Verano

Bethany Happy Constance—Mc 10,000
S.: McDonald Farms Prediction Jr.
D.: Fairlawn Constance

Coldspring's B. R. Fern—Fran 10,000
S.: Coldspring's Beauty's Romulus
D.: Coldspring's Noble's Fawn

Doral Farm Princess—Dor 8,000
S.: Sterlingold Premier
D.: Leeside Atlantic Princess

Wandamere Ann Veronica—Fran 8,000
S.: Wandamere Correction
D.: Ann Veronica of Chicona

Fairlawn Actor's Majesty (Bull)—Dor 7,700
S.: Fairlawn Peerless Actor
D.: Riegeldale Emory's Charlotte

Sterlingold Valorie—BT 7,500
S.: Foremost Royal Valor
D.: Foremost Perfect Lady

Fairlawn Actor's Helena—Fran 7,100
S.: Fairlawn Peerless Actor
D.: Fairlawn K. Helen

Fairlawn K. Happy Chic—Dor 7,100
S.: Fairlawn H. Eastern King
D.: Fairlawn Chic

Langwater Tip Top (Bull)—L 6,600
S.: Coldspring's Noble's Brilliant
D.: Langwater Admiration

Langwater Viceroy (Bull)—Bea 6,200
S.: Langwater Valencian
D.: Langwater Lorna

McDonald Farms Le Pansy—Fran 6,200
S.: McDonald Farms S. Leader
D.: McDonald Farms King's Lenora

Caumsett Broadcaster (Bull)—D 6,100
S.: Caumsett Dynamo
D.: Caumsett Glorious

McDonald Farms Fore Perfection (Bull)—Mc 6,100
S.: McDonald's Foremost Prediction
D.: McDonald Farms Coquette

Fairlawn Superb's Faithful—Mc 6,000
S.: Foremost J. C.
D.: Foremost Footprint's Quantity

Red Cross Noble Ruth—Fran 6,000
S.: Quail Roost Noble Maximus
D.: Norol's Foremost Ruth

McDonald Farms Pre Maxine—Mc 5,700
S.: McDonald Farms Prediction
D.: Riegeldale Majesty's Butterball

McDonald Farms S. Peter Pan (Bull)—Mc 5,500
S.: McDonald Farms Steadfast
D.: McDonald Farms Flute

Ivy Oak La Peggy's Pet—Fran 5,100
S.: Wandamere Auburn's Douglas
D.: La Peggy of Brandt Farm

Battenkill Claire—Grass 5,000
S.: Douglaston Baron Henley
D.: Cynthia's Hope

Riegeldale Melba's Fortunate (Bull)—R 5,000
S.: Riegeldale Illustrious Benjamin
D.: Green Meadow Melba

Sherlie of Marjaheim—Mc 5,000
S.: McDonald Farms Prediction Jr.
D.: Bethany Sherlie

Dorella Elect's Shirley—Mc 4,600
S.: Chuckanut Elect
D.: Dorella Rival's Sunny Girl

Rosewald Morning Glory—L 4,600
S.: Langwater Darius
D.: Rosewald Golden Gem

Ideal's Standebest Dot—G 4,500
S.: Ideal's Standbest
D.: Ideal's Clarion's Dot

McDonald Farms Le Paramour (Bull)—Mc 4,300
S.: McDonald Farms S. Leader
D.: McDonald Farms Deressa

Yellow Creek King's Bea—MW 4,200
S.: Yellow Creek Meadow King
D.: Yellow Creek Butterfat Beauty

Happyholme Baroness Nettie—H 4,100
S.: Douglaston Baron Ashtown
D.: Graceland Nettie May

Applebrook's Golden Beam—Dor 4,000
S.: Coronation Potentate
D.: Fairlawn Peerless Goldenrod

Birchfield Monooque—Bir 4,000
S.: Chedco Caroler
D.: Birchfield Monosequel

Fairlawn K. Senator (Bull)—Bis 4,000
S.: Fairlawn H. Eastern King
D.: Fairlawn Peerless Heliotrope

Franchester King's Jane—Mc 4,000
S.: Franchester Kella's King
D.: Franchester Perky Jane

Franchester King's Patience—Fran 4,000
S.: Franchester Kella's King
D.: Franchester Handy Patience

Hidden Valley Fancy—BT 4,000
S.: McDonald Farms Prediction
D.: McDonald Farms Flame

McDonald Farms Le Patrician (Bull)—Mc 4,000
S.: McDonald Farms S. Leader
D.: Laurel Mills Estafette

McDonald Farms Le Primrose—Mc 4,000
S.: McDonald Farms S. Leader
D.: McDonald Farms Pre Jade Lady

Riegeldale Emory's Shamrock—R 4,000
S.: Riegeldale Melba's Emory
D.: Riegeldale Ferd's Clover

Shoal Falls M. Duke's Betty—QR 3,800
S.: Midview's Duke
D.: Midview Majesty's Betty

Clearland Butterfat Flash—Fran 3,700
S.: Mulhocaway Butterfat Hero
D.: Clearland Butterfat Dolly

Coker Prediction Harriett—QR 3,700
S.: McDonald Farms Kelso
D.: Lendolure Ruth Julip

Coldspring's Noble's Champion (Bull)—G 3,700
S.: Coldspring's Romulus Noble
D.: Coldspring's B. R. Catharine

Horse Shoe Conrad's Croton—R 3,700
S.: Riegeldale Emory's Conrad
D.: Horse Shoe F. Calla

McDonald Farms Ilamae—BT 3,700
S.: McDonald Farms Distinction
D.: McDonald Farms Dolly

Pleasant View Irene—G 3,700
S.: Sonsie's Vagabond
D.: Langvalley Iris

Franchester Handy Levity—Fran 3,600
S.: Langwater Henchman
D.: Fairlawn K. Gay Levity

Hominy Hill Conqueror (Bull)—E 3,600
S.: Riegeldale Coronation King
D.: Hominy Hill Betty

Mel-Majesty Lord of the Meads (Bull)—Dor 3,600
S.: Sterlingold Melinda's Majesty
D.: Applebrook's Golden Beam

Fairlawn F. P. Bluebird—Dor 3,500
S.: Phillips Fairlawn Peerless
D.: Fairlawn L. Feather

Fritzlyn Gypsy King's Jeanette—F 3,500
S.: Antietam Gypsy King
D.: Fritzlyn Jeanette IV.

McDonald Farms High Mame—Fran 3,500
S.: McDonald Farms Hightime
D.: McDonald Farms Happy Lass

Wilgorlan Farms Trophy—G 3,500
S.: Gardenville Coronation King
D.: Madrey Farm Princess Topsy

Biscoe Lucy Lenfestey—Bis 3,400
S.: Biscoe Designer
D.: Heartsease's Lucile Lenfestey

Ideal's May Royal's Girlie—L 3,400
S.: Langwater May Royal
D.: Ideal's Strongard's Girlie

McDonald Farms D. Kathryn—Fran 3,400
S.: McDonald Farms Distinction
D.: Broadland Margo

Ben Tulloch Cornelia—BT 3,300
S.: Argilla Belfast
D.: Foremost Acme's Quartillie

Elmcrest Prophet's Pauline—WC 3,200
S.: McDonald Farms Prophet
D.: Elmcrest Grey Pauline

McDonald Farms Le Patricia—Fran 3,200
S.: McDonald Farms S. Leader
D.: McDonald Farms Pre Marcelda

Mulhocaway Monarch's Sal—G 3,200
S.: Mulhocaway Butterfat Monarch
D.: Mulhocaway Holly G.

St. Albans Grandee Pretty Spot—MW 3,200
S.: McDonald Farms Grandee
D.: St. Albans Actor's Pretty Spot

Argilla Belfast (Bull)—BT 3,100
S.: Argilla Forecast
D.: Tamworth Isabel

Birchfield Full of Faith—Bir 3,100
S.: Chedco Caroler
D.: Birchfield Tonto's Faithful

Blossom's Bright Gracious—K 3,100
S.: Blossom's Bright Lad
D.: Sunny's Grace

Fritzlyn Gypsy Fashion Roseate—F 3,100
S.: Antietam Gypsy King
D.: Fritzlyn Fashion Roseate

Kitchener Fearless Queen—L 3,100
S.: McDonald Farms Fearless
D.: Kitchener Queen

Llan Fair Count's Ruth—G 3,100
S.: Coldspring's Beauty's Count
D.: Coldspring's Romulus Jennie

Sunshine Viscount's Lady—QR 3,100
S.: Riegeldale Emory's Viscount
D.: Sunshine's Lucky Laurie

Coldspring's Ida—Whip 3,050
S.: McDonald Farms Prediction Jr.
D.: Coldspring's Royal Ida

McDonald Farms Jeweler (Bull)—NM 3,050
S.: McDonald Farms Governor
D.: McDonald Farms Fairmaid

Fairlawn Lady Augusta—Mc 3,000
S.: McDonald Farms Steadfast
D.: McDonald Farms King's Keepsake

Valkyrie Vita Lure Verette—Fla 2,750
S.: Clear Springs' Vita-Lure
D.: Valkyrie Southern Verette

Graceland Bomber's Janet—Fran 2,700
S.: Foremost Bomber
D.: Graceland Janet

Hominy Hill Challenger (Bull)—Dor 2,700
S.: Riegeldale Coronation King
D.: Hominy Hill Betty

Doral G. Donnetta—Dor 2,600
S.: McDonald Farms General
D.: Pharos King's Donett

Foremost Footprint's Ronella—MW 2,600
S.: Foremost Footprint
D.: Foremost Comet's Ronella

Happyholme Majesty's Crown (Bull)—H 2,600
S.: Pine Manor Crown Majesty
D.: McDonald Farms Ingabell

Kenver Noble Harp—Fran 2,600
S.: McDonald Farms Fore Noble
D.: Flying Horse Select's Harp

McDonald Farms Her Kidelle—BT 2,600
S.: McDonald Farms Heritor
D.: McDonald Farms Idelle

McDonald Farms Le Rugged (Bull)—OC 2,600
S.: McDonald Farms S. Leader
D.: McDonald Farms Hope

Namreg Majesty's Golddust—NM 2,600
S.: Dinsmore Royal Majesty
D.: Aldrich Farm Aurora Maid

Ben Tulloch Fairy Lee—BT 2,550
S.: Argilla Belfast
D.: Argilla Priscilla Lee 2d

Two Brooks King's Frolic—R 2,550
S.: Fairlawn Dairymaid's King
D.: Two Brooks Playful

Chedco Caroler (Bull)—Bir 2,500
S.: Chedco Coronation King
D.: Chedco Joyful

Coldspring's Noble's Clara—Inv 2,500
S.: Coldspring's Romulus Noble
D.: Coldspring's Hardwick's Clara

Dinsmore Mayroyal Bett—R 2,500
S.: Foremost May Royalty
D.: Dinsmore Queen Betsey

Franchester Free Colonel (Bull)—WC 2,500
S.: Langwater Freeman
D.: Flying Horse Colonel's Patsy

Hominy Hill Luella—NJ 2,500
S.: Hominy Hill Emory
D.: Meadow Spring Lulu

Ivy Oak Babette's Beulah—WC 2,500
S.: Shamrock Ultra Monarch
D.: Ivy Oak Douglas' Babette

McDonald Farms Fore Marcella—Mc 2,500
S.: McDonald's Foremost Prediction
D.: Franchester Cornelia

McDonald Farms Noble Ralph (Bull)—Ind 2,500
S.: McDonald Farms High Noble Peer
D.: McDonald Farms D. Labelle

Midview Royal's Hannah—QR 2,500
S.: Coldspring's Romulus Royal
D.: Midview Majesty's Hannah

Woodacres Noble Financier (Bull)—Mich 2,500
S.: Woodacres Royal Noble
D.: Douglaston Maharanee Yatung

Ben Tulloch Valorine—BT 2,450
S.: Sterlingold Melinda's Majesty
D.: Sterlingold Valorie

Ben Tulloch Melba—G 2,400
S.: Argilla Belfast
D.: Tamworth Melba

Butterton Holliston Jacqueline—WC 2,400
S.: Santa Cruz Holliston Valmont
D.: Butterton Governor's Jenny

Charlescote Broadcaster (Bull)—FS 2,400
S.: Charlescote Valencian
D.: Charlescote Playgirl

Ryeklaver Jessica—Ryck 2,400
S.: Glenburnie Victor
D.: Clearview Altha

Wandamere Princess May—PNW 2,400
S.: Wandamere Phylliston
D.: Wandamere Princess Ann

Brooklands J. C. Bridget—NY 2,350
S.: Foremost J. C.
D.: Foremost Bridget

Langwater Laddie (Bull)—W-E 2,350
S.: Langwater Valencian
D.: Langwater Luna

Gayoso Victor's Queen—Fran 2,300
S.: Coronation Victor
D.: Queen Constance of Thorn Hill

Wyno Beau's Clarice—Va 2,300
S.: Coldspring's Hardwick's Beau
D.: Riveredge Valdor's Claire

Coldspring's Beauty's Daisy—Mc 2,275
S.: Coldspring's Beauty's Hardwick
D.: Coldspring's Dotty

Hominy Hill Tradition (Bull)—NJ 2,200
S.: Hominy Hill Coronation Prince
D.: Hominy Hill Twilight

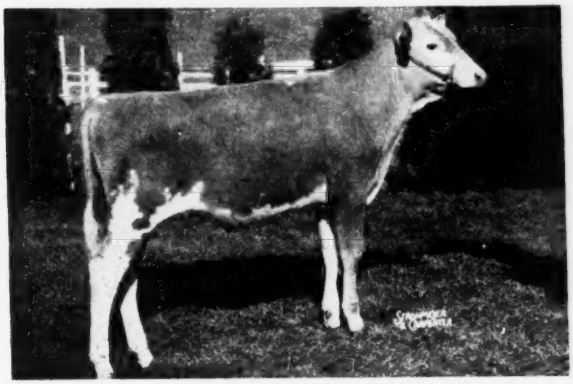

Foremost Quantity's Royal that sold at $11,000 at The Guernsey Sale, being purchased by Mrs. Gertrude McNaught, Elgin, Ill., and W. H. Odlum, Roselle, Ill. He was consigned by Foremost Guernsey Association, Inc., Hopewell Junction, N. Y.

Flying Horse Flute's Major (Bull)—G 3,000
S.: Chedco Colonel
D.: Alfalfa Farm Flute

Flying Horse Phil's Dottie—L 3,000
S.: Argilla Royal Philosopher
D.: Flying Horse Colonel's Dorothy

Flying Horse Phil's Flute—G 3,000
S.: Argilla Royal Philosopher
D.: Flying Horse General's Flute

Hominy Hill Violin—G 3,000
S.: Fairlawn Peerless Dictator
D.: Flying Horse Master's Harp

Langwater Countess Sheba—L 3,000
S.: Langwater Valencian
D.: Kenmar Hills Countess Sheba

Langwater Fontabelle—L 3,000
S.: Langwater Valencian
D.: Labelle of Langwater

Lockshore Jerre—Fran 3,000
S.: Lockshore Chancellor
D.: Lockshore Princess Pan

McDonald Farms Pre Polly—WC 3,000
S.: McDonald Farms Prediction
D.: McDonald Farms S. Kathleen

Tyler of Welcome Stock Farm—G 3,000
S.: Wyebrook Happy Count
D.: New Lady of Welcome Stock Farm

McDonald Farms Ideal Nira—GM 2,900
S.: McDonald Farms Ideal
D.: McDonald Farms Iris

Clovertop Paprika—WC 2,900
S.: Clovertop Electric
D.: Clovertop Pepper

Birchfield Carolrose—Bir 2,800
S.: Chedco Caroler
D.: Birchfield Rosejulo

Gardenville King's Mandi—Dor 2,800
S.: Gardenville Coronation King
D.: Douglaston Maharanee Mandi

Silver Forest Royal Fado—BT 2,800
S.: Silver Forest Farms Royal
D.: Silver Forest Royal Dollie

Wey Acres Levity Sherry that sold at the Midwest Invitational Sale at $11,500, "Sherry" was consigned by Wey Acres Farm, Thiensville, Wis., and purchased by C. G. Raible, Pebblebrook Farm, Chesterland, Ohio. In the background: Milton Barman, M. E. Masters, manager of Wey Acres; Robert Snow, manager of Pebblebrook Farm, and Mr. and Mrs. F. L. Weyenberg, consignors.

Bethany Happy Constance, at the McDonald Farms Sale, consigned by Louis McL. Merryman, Sparks, Md., and purchased by Alvin R. Bush, Muncy, Pa., for $10,000. In the background, Cub Charles P. O'Connor, West Chester, Pa.; J. M. McDonald; Alvin R. Bush, purchaser; Alvin Bush, Jr.; and Martin Snyder, manager of Wyno Farm.

Sales of 1951

Sale	No. Head	Total	Average
Franchester Third Sale	48	$155,700	$3,243.75
McDonald Farms 3rd Sale	46	120,025	2,609.24
Doral Farm Dispersal	62	140,175	2,260.89
The 26th Guernsey Sale	47	85,325	1,815.43
Langwater Invitational Sale	45	60,150	1,336.67
Riegeldale 5th Sale	43	55,275	1,285.46
Mid-West 15th Invitational Sale	55	69,100	1,256.36
Quail Roost Maxim 12th Sale	47	52,550	1,118.09
Western Guernsey Classic	54	56,700	1,050.00
Klondike 9th Sale	36	37,375	1,038.19
Pennsylvania 13th State Sale	34	35,200	1,035.29
Green Meadow 2nd Sale	40	40,100	1,002.50
Idaho State Sale	31	28,580	921.94
Ben Tulloch Dispersal	128	115,155	899.65
New Jersey Sale	43	34,925	812.21
Essex County, Mass., Sale	32	25,625	800.78
7th Invitational Sale	46	35,305	767.50
Pacific Northwest Sale	37	27,740	749.73
Ohio 9th Classic	43	32,070	745.81
New York State Sale	43	30,590	711.40
Indiana 20th Sale	49	34,185	697.65
Eastern Guernsey Sale	50	34,575	691.50
Happyholme 3rd Reduction Sale	198	133,090	672.17
Biscoe Farm Dispersal	114	75,495	662.24
Beaverkill Dispersal	46	29,845	648.80
Utah 5th Sale	31	20,050	646.77
Dixie 1st Sale	36	22,800	633.33
Pennsylvania 7th Heifer Sale	45	28,345	629.89
Michigan Spring Sale	48	29,275	609.90
Royal 4th Annual Sale	52	31,610	607.88

Ideal's Standfast Flower—G S.: Ideal's Standfast D.: Ideal's Commander's Flower	2,200
Rycklaver Snowball—G S.: Fairlawn Golden Maxim D.: Rycklaver Sunbeam	2,200
Ideal's Beacon's Nora—E S.: Ideal's Beacon D.: Welcome Lane's Nina	2,150
McDonald Farms S. Nancyann—Mc S.: McDonald Farms Steadfast D.: McDonald Farms Elcena	2,150
Brookdell Sunmaid—GM S.: Wyebrook Imperial D.: Brookdell Sunna	2,100
Century Farms Cherub Grace—Minn S.: Highcroft Disraeli D.: Highland Place Cherub Gracious	2,100
Edisto Farm's Maxim Mira—QR S.: Quail Roost No-Max Pilot D.: Edisto Farm's Maxine	2,100
Fairlawn Actor's Patriot (Bull)—OC S.: Fairlawn Peerless Actor D.: Gray Haven Argo's Pat	2,100
Hominy Hill Sarah—GM S.: Chedco Peter Pan D.: Hominy Hill Sally	2,100
Ideal's Champ's Dot—D S.: Ideal's Champ D.: Ideal's Risbecq's Dot	2,100
McDonald Farms Ideal Martha—BT S.: McDonald Farms Ideal D.: McDonald Farms Dorothea	2,100
McDonald Farms S. Palodin (Bull)—Mc S.: McDonald Farms Steadfast D.: McDonald Farms Pre Lidelia	2,100
Namreg Jeweler's Bobolink—Mc S.: McDonald Farms Jeweler D.: Riegeldale Emory's Bobolink	2,100
Sunny Acre's Coronation Brenda—Kern S.: Argilla Coronation Prince D.: Happyholme Levity Topaz	2,100
Ben Tulloch Valorette—G S.: Sterlingold Melinda's Majesty D.: Sterlingold Valorie	2,050
Sikco Maxim's Image—QR S.: Riegeldale Emory's Comet D.: Fairlawn Imp	2,050
Walker Farms Majesty's Fairlie—R S.: Riegeldale King's Majesty D.: Quail Roost Patient Fancy	2,050
Applebrook's Narcissus—Mc S.: McDonald Farms Prediction Jr. D.: Fairlawn Peerless Etty	2,000
Birchfield Rosejulo—Bir S.: Langwater Jubelo D.: Birchfield Rosesequel	2,000
Brooke's Cross Denebola—R S.: Clear Springs Cynthia's Major D.: Brooke's Cross Decima	2,000
Burch's Butterfat Ellen—Fran S.: Hilltop Butterfat Victor D.: Coker Radiant Queen	2,000
Coldspring's B. R. Sunshine—Fran S.: Coldspring's Beauty's Romulus D.: Coldspring's Noble's Sunshine	2,000
Coldspring's Noble Gloria—G S.: Coldspring's Romulus Noble D.: Horse Shoe F. Golden Rose	2,000
Fairlawn K. Sterling (Bull)—R S.: Fairlawn H. Eastern King D.: Fairlawn Actor's Melbette	2,000
Franchester Free Itcher—Dor S.: Langwater Freeman D.: Riegeldale Emory's Itchen	2,000
Franchester Perky Pearle—Fran S.: Gayoso Levity Peer D.: Franchester Noble Pearle	2,000
Franchester Steadfast King (Bull)—Fran S.: McDonald Farms Steadfast D.: McDonald Farms King's Leta	2,000
Fritzlyn King's Gentle—F S.: Antietam Gypsy King D.: Fritzlyn Val Gentle	2,000

Coldspring's B. R. Fern, sold for $10,000 to Dunwalke Farms, Inc., Far Hills, N. J., at the Franchester Sale. L. to R.: S. C. Price, C. R. Huston, C. Bolton, Alvin C. Bush, Jim Christian, George Snyder and Jim Steadnick.

Adohr Lubas Juanita sold for $10,000 to Charles B. Bolton, Franchester Farms, Lyndhurst, Ohio at the Franchester Sale. L. to R.: C. R. Huston, Art Knight, Sallie Sexton, C. Bolton and R. McGurer.

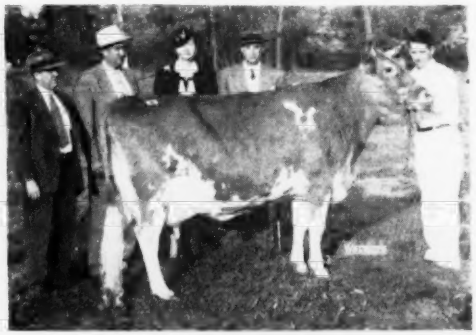

Kern County & Bakersfield Sale	50	30,105	602.10
Rycklaver Dispersal	59	34,720	588.47
Virginia 19th Sale	41	23,860	581.95
Colorado 14th State Sale	41	23,730	578.78
Monterey Dispersal	64	36,340	567.81
Birchfield Dispersal	116	65,680	566.21
Pleasant View 3rd Sale	34	19,165	563.68
Namreg Manor Farm Dispersal	102	57,055	559.36
Illinois 13th Sale	48	26,755	557.40
Fritzlyn Dispersal	168	92,035	547.83
Florida 13th Annual Sale	53	28,975	546.70
All American Sale	39	21,130	541.79
Maryland 5th State Sale	43	23,235	540.35
Franklin-Burkeville Sale	46	24,635	535.54
Wisconsin's Show Window Sale	48	25,590	533.13
Inland Empire 2nd Sale	30	15,945	531.50
Way-Ellen Farm Dispersal	47	24,610	523.62
Five Star Ranch Dispersal	47	24,415	519.47
Cotton States 3rd Sale	32	16,115	503.59
Sheppard Farms Dispersal	52	26,135	502.60
Byers Farms Dispersal	136	68,220	501.62
New England 26th Guernsey Sale	33	16,175	490.15
Missouri 14th Consignment Sale	52	25,440	489.23
New England 27th Semi-Annual Sale	47	22,845	486.06
Park Hurst Dispersal	64	30,910	482.97
Yankee 3rd Special Sale	53	25,560	482.26
Fresno, Calif., 6th Futurity Heifer Sale	22	10,570	480.45
Grassland Farm Dispersal	119	56,775	477.10
Kansas 9th State Sale	38	18,100	476.31
Mort Woods 6th Promotional Sale	35	16,665	476.14
Yankee 4th Special Sale	43	20,165	468.95
Hubert E. Geare Dispersal	40	18,690	467.25
Oklahoma 13th Sale	35	15,995	457.00
The Guernsey Sire Sale	17	7,740	455.29
Bedminster Dispersal	64	28,900	451.56
Chester County, S. C., 16th Sale	41	18,475	450.61
Mid-Summer Milk Sale	37	16,635	449.59
Nyssa Inter-State Sale	19	8,515	448.15
Connecticut State Sale	41	18,345	447.44
J. Henry Baker Dispersal	12	5,360	446.67
Maine State Sale	37	16,375	442.56
Mohican District, N. Y., 4th Sale	35	15,360	438.86
Florida East Coast Sale	34	14,915	438.68
Minnesota State Sale	46	20,165	438.37
Whippernock Farm Dispersal	128	55,515	433.71
Pennsylvania 42nd Special Sale	78	33,750	432.69
Dairylou Farm Dispersal	145	62,585	431.62
Pennsylvania 40th Special Sale	73	31,425	430.48
Southern Oregon and Cloverlawn Sale	46	19,645	427.07
Pennsylvania 36th Special Sale	52	22,130	425.58
Western New York 5th Sale	45	19,075	423.89
McCall Dispersal	82	34,710	423.29
Tennessee State Sale	65	27,435	422.08
Sobelman Farms Dispersal	66	27,680	419.39
Billings, Mo., 5th Sale	32	13,350	417.19
Maple Manor Dispersal	98	40,700	415.31
Western Pennsylvania 9th Sale	46	18,970	412.39
Iowa State Sale	41	16,810	410.00
Pennsylvania 43rd Special Sale	93	38,070	409.35
Salley's 12th Orangeburg Sale	36	14,710	408.61
Western North Carolina Sale	26	10,520	404.62
Shenandoah Valley, Va., Sale	44	17,780	404.09
Eastern Ohio Sale	45	17,805	395.67
Sunnyfield Farm Dispersal	49	19,255	392.96
Wendell Christensen Dispersal	38	14,880	391.58
Grayson Farms Dispersal (Pa.)	57	22,275	390.79
Eolia (Harkness) Dispersal	75	29,255	390.07
34th Glenburnie Sale	57	22,205	389.56
Virginia State Heifer Sale	49	19,085	389.49
Rivelon Guernsey Sale	49	19,050	388.78
A. B. Chaney Dispersal	41	15,825	385.97
Glenburnie 31st Sale	45	16,400	381.40
Hycrest Farm Dispersal	42	15,975	380.36
Twenty-Four Karat Dispersal	66	25,020	379.09
Waukesha County, Wis., 39th Sale	49	18,495	377.45
Pennsylvania 37th Special Sale	76	28,610	376.45
New Hampshire State Sale	34	12,795	376.32
Ohio State Sale	40	15,040	376.00
Grayson Farms Reduction Sale (Calif.)	45	16,870	374.89
Vermont 27th G. B. A. Sale	44	16,470	374.32
Crockery Vale Sale	49	18,315	373.78
Arkansas State Sale	34	12,655	372.21
Angelica Farm Dispersal	23	8,540	371.30
North Carolina Guernsey Sale	39	14,425	369.87
Wakefield Farm Dispersal	147	54,305	369.42
Houser and Blaydes Dispersal	23	8,470	368.26
Merryman's 77th Sale	49	18,000	367.35
Stomally Guernsey Dispersal	56	20,570	367.32
Glenburnie 33rd Sale	91	29,730	362.71

Lookout Valley Levity Victress—MW 2,000
S.: Curtiss Candy Levity Hero
D.: Chevalier Virginia's Vickey

Lynbeth Grace—Tenn 2,000
S.: Riegeldale Illustrious Benjamin
D.: Hazelwood's Grace

McDonald Farms D. Margo—Mc 2,000
S.: McDonald Farms Distinction
D.: McDonald Farms Hildie

McDonald Farms Ideal Martha—Whip 2,000
S.: McDonald Farms Ideal
D.: McDonald Farms Dorothea

McDonald Farms Juvenile (Bull)—BT 2,000
S.: McDonald Farms Distinction
D.: McDonald Farms Dorothea

McDonald Farms Le Pathfinder (Bull)—Mc 2,000
S.: McDonald Farms S. Leader
D.: McDonald Farms Helma

McDonald Farms Le Roger (Bull)—K 2,000
S.: McDonald Farms S. Leader
D.: McDonald Farms Harriet

McDonald Farms Lucky Opal—GM 2,000
S.: McDonald Farms S. Lucky Star
D.: McDonald Farms King's Milkmaid

McDonald Farms Noble Peach—Pa 2,000
S.: McDonald Farms High Noble Peer
D.: McDonald Farms D. Noella

McDonald Farms Supreme Levity—Fran 2,000
S.: McDonald Farms Supreme King
D.: Chinquapin Lady Levity

Meadow Lodge King's Gallant (Bull)—W-E 2,000
S.: Langwater King of the Meads
D.: Meadow Lodge Geneva

Osborne Hill Baron's Marian—G 2,000
S.: Hominy Hill Baron
D.: Sherwood Forest Marietta

Tarbell Princess Ruby—G 2,000
S.: Woodacres Royal Nonpareil
D.: Tarbell Peerless Ruby

Wilgorlan Farms Astor—NJ 2,000
S.: Hominy Hill King's Courageous
D.: Chedco Duchess

Beaverkill Dispersal—Bea; Ben Tulloch Dispersal—BT; Birchfield Dispersal—Bir; Biscoe Farm Dispersal—Bis; Byers Farm Dispersal—Byers; Dairylou Dispersal—D; Doral Farm Dispersal—Dor; Eastern Guernsey Sale—E; Five Star Ranch Dispersal—FS; Florida 13th Sale—Fla; Franchester 3rd Sale—Fran; Fritzlyn Dispersal—F; Grassland Farm Dispersal—Grass; Green Meadow 2nd Sale—GM; The 26th Guernsey Sale—G; Happyholme 3rd Reduction Sale—H; Indiana 20th Fall Sale—Ind; 7th Invitational Sale—Inv; Kern Union High School and Bakerfield Sale—Kern; Klondike 9th Sale—K; Langwater Invitational Sale—L; McDonald Farms 3rd Sale—Mc; Michigan Spring Sale—Mich; Mid-West 15th Invitational Sale—MW; Minnesota State Sale—Minn; Namreg Manor Farm Dispersal—NM; New Jersey 13th State Sale—NJ; New York State Sale—NY; Ohio Classic—OC; Pacific Northwest Sale—PNW; Pennsylvania 13th State Sale—Pa; Quail Roost Maxim 12th Sale—QR; Riegeldale 5th Sale—R; Rycklaver Dispersal—Ryck; Tennessee State Sale—Tenn; Virginia 19th G.B.A. Sale—Va; Way-Ellen Farm Dispersal—W-E; Western Guernsey Classic—WC; Whippernock Dispersal—Whip.

FEMALES OVER 2 YEARS

With A. R. Records

Year	No.	Average	Total
1921	117	$617.94	$72,298.98
1922	89	1,290.70	114,872.30
1923	212	568.30	120,479.60
1924	284	881.83	250,439.72
1925	395	677.48	267,604.60
1926	265	522.81	138,544.65
1927	249	629.86	156,835.14
1928	305	576.80	175,924.00
1929	217	803.02	174,255.34
1930	220	456.20	100,364.00
1931	207	347.33	71,897.31
1932	299	231.10	69,098.90
1933	215	270.67	58,194.05
1934	216	329.39	71,148.24
1935	360	320.32	115,315.20
1936	450	372.55	167,647.50
1937	513	398.04	204,194.52
1938	522	303.18	158,259.96
1939	570	275.75	157,177.50
1940	782	329.09	257,348.38
1941	850	327.72	278,562.00
1942	941	369.88	348,055.00
1943	797	566.84	451,772.50
1944	1,327	510.35	670,723.00
1945	1,475	585.45	863,535.00
1946	1,437	712.81	1,024,310.00
1947	1,640	690.73	1,132,790.00
1948	1,948	582.11	1,133,950.00
1949	1,717	513.31	883,085.00
1950	2,209	716.77	1,583,335.00
1951	2,534	681.40	1,726,660.00

Not A. R. but with A. R. Dams

Year	No.	Average	Total
1921	231	$417.66	$ 96,479.46
1922	170	686.50	116,705.00

South Carolina 28th Sale	38	13,765	362.24
Western Trail Farm Dispersal	25	9,027.50	361.10
Central Ohio Sale	51	18,400	360.79
Meadow Brook Farm Dispersal	20	7,215	360.75
Salley's 11th Orangeburg Sale	31	11,160	360.00
Twinwing Reduction Sale	46	16,445	357.50
Kentucky State Sale	37	13,045	352.56
Trailside Farm Dispersal	64	22,540	352.19
Longwood Dispersal	120	41,995	349.96
Boone County, Ind., 5th Sale	40	13,970	349.25
Meadow Springs & Clover Hill Farm Sale	52	18,100	348.08
Central Georgia Sale	44	15,295	347.61
Beaty's 5th Spring Sale	47	16,320	347.23
Ches-Mar Dispersal	80	27,775	347.19
Tri-State 5th Sale	53	18,335	345.94
Mid-State Indiana Sale	36	12,390	344.17
Turlock, Calif., 1st Bull Sale	20	6,825	341.25
Howard W. Smeltzer Dispersal	71	24,150	340.14
Pennsylvania 44th Special Sale	96	32,500	338.54
Tetos Farm Dispersal	42	14,210	338.33
J. E. Haine Dispersal	37	12,510	338.10
Star Dust Acres Dispersal	82	27,600	336.59
Kentucky Promotional Sale	16	5,380	336.25
Spruce Lawn Dispersal	58	19,475	335.78
Texas 8th Annual Sale	32	10,735	335.47
Zimalcrest Reduction and Invitational Sale	37	12,365	334.19
Clackamas, Ore., 4th Sale	20	6,665	333.25
Pennsylvania 41st Special Sale	74	24,505	331.15
Kentucky Junior Sale	10	3,270	327.00
Louisiana 6th Annual State Sale	44	14,350	326.14
Pine Knoll Dispersal	28	9,040	322.86
Hi-Plains Promotional Sale	21	6,770	322.38
Alabama 10th Annual State Sale	35	11,280	322.29
Lily Lee Farm Dispersal	15	4,805	320.33
Pennsylvania 45th Special Sale	88	28,040	318.64
Georgia G. B. A. Spring Sale	26	8,220	316.15
Willow-Wilde Sale	14	4,387.50	313.39
Eastern Ohio Guernsey Sale	38	11,880	312.63
Western Michigan 5th Sale	38	11,835	311.45
Woody Nook Dispersal	38	11,835	311.45
Willow Brook Farm Dispersal	109	33,915	311.15
Riford Farm Dispersal	64	19,795	309.30
Hendershore Farms Dispersal	126	38,590	306.26
Glenburnie 32nd Sale	71	21,700	305.63
Hess Lehigh Farms Dispersal	60	18,120	302.00
Sugar Grove Guernsey Dispersal	34	10,260	301.76
Gadbut Reduction Sale	89	26,815	301.29
Indiana 4-H & FFA Sale	7	2,105	300.71
Van Auken & Hand Dispersal	44	13,250	300.68
Olde Friendship Farm Dispersal	48	14,185	295.52
Illinois 4-H Sale	17	5,020	295.29
Eastern Maine G. B. A. Sale	32	9,360	292.50
Ward Snarr's 7th Heifer Sale	52	15,180	291.92
North Central Colorado Sale	31	9,035	291.45
Elm Lea Dispersal	63	18,320	290.79
Stanislaus County, Calif., Heifer Sale	13	3,695	284.23
Merryman's 78th Sale	131	37,145	283.55
Echo Eighty Farm Dispersal	35	9,865	281.86
Fer-Mack Dispersal	67	18,645	278.28
Indiana 5th Eastern Sale	24	6,670	277.92
Fred C. Clodfelter Dispersal	26	7,200	276.92
North Mississippi 2nd Annual Sale	26	7,190	276.54
Feess Paramount Dispersal	44	12,157.50	275.85
Washington 4-H & FFA Heifer Sale	21	5,765	274.52
Pennsylvania 39th Special Sale	76	21,800	273.68
Ward Snarr's 7th Piedmont Sale	55	14,940	271.64
Sunnysage Guernsey Dispersal	58	15,745	271.47
Back & Dunn Dispersal	38	10,260	270.00
Idaho 4-H & FFA 4th Sale	24	6,460	269.17
Spencer's Landing Dispersal	55	14,785	268.82
Mower County, Minn., 4th Sale	51	13,540	265.49
Butler-Lawrence County 10th Sale	74	19,620	265.14
White Pillars Dispersal	28	7,400	264.28
Maywin Farm Dispersal	58	15,010	258.79
Pennsylvania 38th Special Sale	78	20,110	257.82
All Michigan 5th Sale	37	9,400	254.05
Walnut Crest Farm Dispersal	51	12,720	249.41
Boone County, Ind., 4-H Sale	15	3,695	246.33
Gilbert Farms Dispersal	46	11,275	245.11
Green Valley Dispersal	29	7,050	243.10
Murphy, N. C., 10th Sale	36	8,510	236.39
Forsyth County, N. C., 5th Sale	18	4,235	235.28
Michigan Heifer Sale	41	9,555	233.05
Ash-Med-Way, Ohio, Heifer Sale	33	7,665	232.27
Eastern Guernsey 4-H & FFA Sale	13	2,995	230.38
Black Belt Promotional Bull Sale	18	4,047.50	224.86
Myers Farm Dispersal	77	17,020	221.03
Rolling Acres Dispersal	67	14,715	219.63
Wisconsin's Show Window 4-H Sale	10	2,010	210.00

1923	285	348.89	99,433.65
1924	309	475.44	146,910.96
1925	343	376.44	129,118.92
1926	259	336.08	87,044.72
1927	264	362.63	95,734.32
1928	251	389.64	97,799.64
1929	195	540.60	105,417.00
1930	218	310.80	67,754.40
1931	193	256.36	49,477.48
1932	245	181.35	44,430.75
1933	262	234.79	61,514.98
1934	242	234.58	56,768.36
1935	329	265.60	87,382.40
1936	425	341.39	145,090.75
1937	403	348.13	140,296.39
1938	418	246.30	102,953.40
1939	467	252.85	118,080.95
1940	672	254.06	170,728.32
1941	712	291.87	207,811.44
1942	846	312.05	263,997.50
1943	686	509.84	349,750.00
1944	1,323	425.45	562,875.00
1945	1,275	488.12	622,350.00
1946	1,227	555.34	681,400.00
1947	1,586	466.72	740,220.00
1948	1,856	481.25	893,200.00
1949	1,700	462.74	786,660.00
1950	1,850	473.16	875,343.00
1951	2,123	514.78	1,092,875.00

Not A. R. and without A. R. Dams

Year	No.	Average	Total
1921	761	$295.26	$224,692.86
1922	570	366.40	208,848.00
1923	596	271.53	161,831.88
1924	628	262.65	164,944.20
1925	496	252.89	125,433.44
1926	508	251.60	127,812.80
1927	397	284.34	112,882.98
1928	448	271.85	121,788.80
1929	449	289.27	129,882.23
1930	363	228.71	83,021.73
1931	336	174.22	58,537.92
1932	280	132.50	37,100.00
1933	376	155.99	58,652.24
1934	346	163.87	56,699.02
1935	706	198.36	140,042.16
1936	650	218.93	142,304.50
1937	792	197.98	156,800.16
1938	669	172.25	115,235.25
1939	754	174.03	131,218.62
1940	661	193.60	127,969.60
1941	825	193.72	159,819.00
1942	1,019	226.30	230,603.50
1943	785	362.80	237,697.50
1944	1,422	267.57	380,490.00
1945	1,908	304.48	580,952.00
1946	2,200	328.61	722,947.50
1947	1,848	331.85	613,257.50
1948	2,218	362.46	803,940.00
1949	1,928	332.52	641,106.00
1950	2,370	327.38	775,883.00
1951	1,908	388.89	742,005.00

MALES OVER 2 YEARS
A. R.

Year	No.	Average	Total
1921	2	$ 462.50	$ 925.00
1922	2	7,687.50	15,375.00
1923	2	252.50	505.00
1924	7	1,893.57	13,254.99
1925	7	310.71	2,174.97
1926	2	312.50	625.00
1927	1	4,200.00	4,200.00
1928	2	3,437.50	6,875.00
1929	5	5,020.00	25,100.00
1930	0		
1931	3	270.00	810.00
1932	9	288.05	2,592.45
1933	4	862.50	3,450.00
1934	5	285.00	1,425.00
1935	4	2,018.75	8,075.00
1936	6	1,087.50	6,525.00
1937	2	450.00	900.00
1938	2	162.50	325.00
1939	1	3,300.00	3,300.00
1940	9	567.22	5,104.98
1941	5	493.00	2,465.00
1942	5	376.00	1,880.00
1943	0		
1944	1	230.00	230.00
1945	6	4,679.17	28,075.00
1946	14	1,633.93	22,875.00
1947	7	3,323.57	23,265.00
1948	10	2,102.50	21,025.00
1949	8	1,971.87	15,775.00
1950	9	4,687.22	42,185.00
1951	17	1,294.41	22,005.00

Not A. R. but with A. R. Dams

Year	No.	Average	Total
1921	62	$ 340.08	$21,084.96
1922	73	659.90	48,172.70

1923	84	326.32	14,210.88
1924	31	470.48	14,584.88
1925	58	1,129.18	65,492.44
1926	46	387.60	17,829.60
1927	31	310.96	9,639.76
1928	39	799.10	31,164.90
1929	41	420.60	17,244.60
1930	33	263.09	8,681.97
1931	28	514.64	14,409.42
1932	35	164.64	5,762.40
1933	18	193.61	3,484.98
1934	19	363.92	6,914.48
1935	39	533.08	20,790.12
1936	47	430.00	20,210.00
1937	44	208.92	9,192.48
1938	39	214.10	8,349.90
1939	37	335.54	12,414.98
1940	56	465.09	26,045.04
1941	45	326.11	14,674.95
1942	44	350.63	15,427.50
1943	57	323.73	18,452.50
1944	83	487.08	40,427.50
1945	88	574.97	50,597.50
1946	88	1,261.82	111,040.00
1947	99	1,207.82	119,575.00
1948	110	795.77	87,535.00
1949	76	596.41	45,327.50
1950	85	1,734.00	147,390.00
1951	92	1,505.08	138,467.50

Not A. R. and without A. R. Dams

Year	No.	Average	Total
1921	108	$205.04	$22,144.32
1922	62	287.80	17,843.60
1923	51	153.65	7,836.15
1924	11	181.81	1,999.91
1925	7	115.35	807.45
1926	7	924.28	6,469.96
1927	8	185.00	1,480.00
1928	10	222.00	2,220.00
1929	12	152.08	1,824.96
1930	15	169.33	2,539.95
1931	4	74.38	297.52
1932	3	60.83	182.49
1933	1	55.00	55.00
1934	6	200.00	1,200.00
1935	1	157.50	157.50
1936	2	82.50	165.00
1937	11	115.22	1,267.42
1938	3	165.00	495.00
1939	6	128.33	769.98
1940	4	116.25	465.00
1941	8	127.82	1,022.56
1942	10	201.00	2,010.00
1943	7	212.86	1,490.06
1944	12	170.83	2,050.00
1945	10	159.00	1,590.00
1946	9	190.00	1,710.00
1947	8	313.13	2,505.00
1948	16	313.13	5,010.00
1949	8	408.75	3,270.00
1950	12	321.25	3,855.00
1951	12	313.33	3,760.00

Ervin C. Rhoad Dispersal	56	11,230	200.54
Virginia Junior Sale	7	1,355	193.57
South Central Idaho Bull Sale	8	1,545	193.13
Connecticut Interbreed Heifer Sale	11	2,102.50	191.13
Oscar L. Cooksey Dispersal	25	4,162.50	166.50
Forsyth County, N. C., 4-H & FFA Calf Sale	8	1,270	158.75
Kilby Dairy Farm 10th Sale	26	3,940	151.54
Finger Lakes Junior Club Sale	15	2,165	144.33
New Hampshire 4-H & FFA Sale	10	1,225	122.50

FEMALES UNDER 2 YEARS

Year	With A. R. Dams No.	Average	Total	Without A. R. Dams No.	Average	Total
1921						
1922						
1923						
1924	196	$379.00	$74,284.00	492	$184.46	$90,754.32
1925	294	469.61	138,065.34	421	212.25	89,357.25
1926	160	322.16	51,545.60	322	179.52	57,805.44
1927	146	387.96	56,642.16	290	209.96	60,888.40
1928	167	359.34	60,009.78	297	201.07	59,717.79
1929	145	461.87	66,971.15	336	230.78	77,542.08
1930	151	294.44	44,460.44	234	147.88	34,603.92
1931	130	278.13	36,156.90	257	131.30	33,744.10
1932	216	164.43	35,516.88	127	100.00	22,700.00
1933	138	140.10	19,333.80	223	99.50	22,188.50
1934	152	200.00	30,400.00	249	104.06	25,910.94
1935	186	211.63	39,363.18	434	137.50	59,675.00
1936	317	206.21	65,368.57	454	135.98	61,734.92
1937	244	208.10	50,776.40	415	122.44	50,812.60
1938	300	196.22	58,866.00	419	127.77	53,535.63
1939	418	175.17	73,221.06	530	112.34	59,540.20
1940	638	198.39	126,572.82	613	123.29	75,576.77
1941	592	214.45	126,954.40	514	127.92	65,750.88
1942	691	238.34	164,692.50	658	137.34	90,367.50
1943	507	452.83	229,582.50	500	191.24	95,621.50
1944	1,057	419.23	443,129.50	1,115	182.42	203,394.50
1945	1,392	458.41	638,107.00	1,502	209.70	314,973.00
1946	1,461	563.75	823,640.00	1,740	214.32	372,923.00
1947	1,573	459.95	723,507.50	1,549	217.64	337,125.50
1948	1,755	379.81	666,575.00	1,782	226.85	404,420.00
1949	1,806	349.24	630,730.00	1,752	212.38	372,096.00
1950	1,925	415.57	799,976.00	1,849	197.45	365,090.00
1951	1,891	407.15	769,915.00	1,599	220.44	352,487.50

MALES UNDER 2 YEARS

Year	With A. R. Dams No.	Average	Total	Without A. R. Dams No.	Average	Total
1921						
1922						
1923						
1924	89	$575.00	$51,175.00	122	$130.18	$15,881.96
1925	23	400.79	9,218.17	83	110.21	9,147.43
1926	105	382.14	40,124.70	73	218.49	15,949.77
1927	150	492.66	73,899.00	36	176.52	6,354.72
1928	129	447.29	57,700.41	57	171.20	9,758.40
1929	153	445.52	68,164.56	66	191.74	12,654.84
1930	169	279.36	47,211.84	67	80.74	5,409.58
1931	126	204.15	25,722.90	66	103.60	6,837.60
1932	121	160.87	19,465.27	26	43.59	1,133.34
1933	96	198.90	19,094.40	25	93.60	2,340.00
1934	98	212.19	20,794.62	33	50.90	1,679.70
1935	145	208.47	30,228.15	71	78.87	5,585.57
1936	211	257.71	54,376.81	111	95.21	10,568.31
1937	212	198.53	42,088.36	111	78.46	8,709.06
1938	232	186.21	43,200.72	95	82.04	7,793.80
1939	284	172.44	48,972.96	52	92.69	4,819.88
1940	326	227.75	74,246.50	102	78.50	8,007.00
1941	299	254.88	76,209.12	88	88.72	7,807.36
1942	336	271.50	91,225.00	119	106.39	12,660.00
1943	276	512.05	141,325.00	94	153.31	14,411.00
1944	531	378.92	201,206.50	140	74.70	10,458.00
1945	548	471.72	258,503.00	146	115.28	16,831.00
1946	590	547.86	323,235.00	131	131.49	17,225.00
1947	678	546.93	370,820.00	155	120.14	18,622.00
1948	606	572.53	346,954.00	182	152.95	20,190.00
1949	489	539.46	263,800.00	127	141.39	17,957.50
1950	481	769.13	369,953.00	128	117.59	15,052.00
1951	481	565.69	272,097.50	88	169.06	14,877.50

Calfhood Vaccination

SEVEN years ago, when the writer first came to Bayville, the herd was infected with Bang's. With the help of Dr. Lippincott, our Veterinarian, and a great deal of hard work, this disease was eliminated in a short time from our herd. This was done by frequent tests and the slaughter method. Since this disease has been eliminated, we have had no trouble in maintaining an accredited herd.

For several years, we have added many negative calfhood vaccinated animals, coming from accredited farms to our herd. These animals have given us no trouble on our regular testing periods. Neither have they introduced the organism to our herd. We are positive that no harm can come from negative calfhood vaccinated animals from accredited herds, when they are added to a herd, if vaccination has never been practiced.

Having had to clean up several herds with Bang's, we know, the disastrous effect this dreaded disease can have on the financial loss of a farm, also its effect on production and a breeding program.

After a careful study of vaccination, we came to the conclusion that in maintaining a herd of over 600 animals, calfhood vaccination should become a part of our health program. It was also apparent to us, that vaccinated animals were being sought after in certain sections that are heavy buyers of Guernseys.

We started vaccinating about a year ago. At this time, all female calves have been vaccinated with Strain 19 that have been born since July 1, 1950. It is done when calves are five to six months of age.

From observation, it is our opinion that calfhood vaccinations, with the best of sanitary conditions, plus regular testing is a valuable instrument in maintaining a Bang's Free Herd. We do warn, that one must realize that vaccination without the other precautions and testing could be disastrous to any herd. It is wise, to isolate and test any animal that aborts from any cause.

We attended the Riegeldale Sale this year, and it was interesting to note the 15 vaccinated animals averaged $1,195. They were bid on and bought by people who have changed their thinking regarding the addition of vaccinated animals to their herds.

W. CLARK FLEMING, JR.
Bayville Farms, Inc.
Norfolk, Virginia

The Relation Between Age and Rate of Conception in Dairy Cattle Bred Artificially

By

Donald M. Kinsman

Univ. of New Hampshire

THE annual loss to United States dairymen from difficult breeding and sterility is estimated at $300,000,000. Thus, breeding efficiency is of considerable economic importance. The rapid growth of artificial breeding has further emphasized the prevalence of infertility in dairy cattle. This thesis study was an attempt to serve a practical purpose and perhaps help to alleviate some breeding difficulty.

Purpose: To determine the relation of age to breeding efficiency of dairy cattle bred artificially and to isolate any basic differences in the reproductive phenomena of various age groups.

Procedure: A total of 4,162 pure bred dairy cattle breeding records were analyzed through the courtesy of the New Hampshire Breeding Association. These data represented gestations of 1,235 Ayrshires, 1,086 Guernseys, 1,390 Holsteins, and 451 Jerseys. Questionnaires pertaining to this study were mailed to 50 inseminators and 100 dairymen.

RESULTS

An average of 1.85 services per conception was shown for all breeds of all ages. Table 1 shows the breakdown by age groups. All individuals under two years of age required an average of 2.01 services per conception. The animals over two showed a marked increase in breeding efficiency up to 10 years of age. Those cows over 10 years old required an average of 2.09 services per conception. These results would indicate that the youngest and oldest animals were more difficult to "get with calf" than were those individuals between two and 10 years old.

Table 2 shows the distribution of the number of services required per conception. The per cent settling on first service was noticeably lower for those individuals under two years of age and over 10 years of age than for the intermediary groups. The five to six-year-old group showed the highest breeding efficiency on first service (57.2 per cent) with a steady decline to the low of 45.3 per cent for the oldest group.

As three services are offered for the original $6.00 fee, it is of interest to determine the per cent of females that settle within three services.

Table 2 again lends evidence that the youngest and oldest groups settled a smaller per cent by three services than did those females between two and 10 years of age. These appears to be a rather definite pattern of breeding efficiency when related to age. Since age is a factor that can be accurately measured and correlated with growth and sexual development, it is a reasonable guide to use in breeding work. It must be considered, however, that all animals are individuals and that individuals differ. Animals of the same age may differ widely in weight and degree of development and thus vary in readiness for conception. Although this study may indicate that, in general, females under two and over 10 years of age were more difficult to "settle" than

TABLE I—AGE AND CONCEPTION RATE
ALL BREEDS

AGE GROUP	NUMBER ANIMALS	NUMBER SERVICES	NUMBER SERVICES PER CONCEPTION	
Under 1½ years	266	534	*2.01*	
				2.01
1½—2	464	933	*2.01*	
2 —2½	349	659	*1.89*	
				1.78
2½—3	375	633	1.69	
3 —3½	371	652	1.76	
				1.78
3½—4	343	617	1.80	
4 —4½	286	530	1.85	
				1.85
4½—5	283	522	1.84	
5 —5½	239	431	1.80	
				1.77
5½—6	186	323	1.74	
6 —6½	165	291	1.76	
				1.85
6½—7	137	267	*1.95*	
7 —7½	134	248	1.85	
				1.87
7½—8	101	192	1.90	
8 —8½	79	135	1.71	
				1.79
8½—9	76	143	*1.88*	
9 —9½	77	149	*1.94*	
				1.77
9½—10	50	76	1.52	
Over 10	181	378	*2.09*	
Totals	4162	7713	Average	1.85

Figures in italics denote higher than average

TABLE 2—DISTRIBUTION OF AGE AND CONCEPTION RATE
ALL BREEDS

AGE GROUP	NUMBER SERVICES REQUIRED PER CONCEPTION												
NUMBER SERVICES	1		2		3		4		5		6		
INDIVIDUALS	No. S	%	No. S	%	No. S	%	No. S	%	No. S	%	No. S	%	TOTAL
Under 2 years	344	*47.1*	181	24.8	121	16.5	46	3.2	23	3.2	15	2.1	730
					646	*88.5*							
2—3	409	56.5	161	22.2	92	12.7	46	6.4	8	1.1	8	1.1	724
					662	91.4							
3—4	385	53.9	169	23.7	113	15.8	27	3.8	15	2.1	5	0.7	714
					667	93.4							
4—5	290	*51.0*	151	26.5	77	13.5	29	5.1	16	2.8	6	1.1	569
					518	*91.0*							
5—6	243	57.2	91	21.4	55	12.9	18	4.2	10	2.4	8	1.9	425
					398	91.5							
6—7	158	52.4	70	23.2	49	16.2	17	5.6	4	1.3	4	1.3	302
					277	91.7							
7—8	121	*51.1*	62	26.4	31	13.2	12	5.1	6	2.6	3	1.3	235
					214	*91.1*							
8—9	78	*50.3*	48	31.0	16	10.3	10	6.5	3	1.9	0	0	155
					142	91.6							
9—10	63	*49.5*	41	32.2	16	12.6	3	2.4	3	2.4	1	0.8	127
					120	94.5							
Over 10	82	*45.3*	44	24.3	34	18.8	9	5.0	6	3.3	6	3.3	181
					160	*88.4*							
Totals	2173	52.2	1018	24.5	604	14.5	217	5.2	94	2.3	56	1.3	4162
					3795	91.2							

Figures in italics denote lower than average

animals between those ages, it does not necessarily follow that individuals will follow suit. Individuals upset any average, but in aggregate appear to show a trend. One factor that could not be controlled in this study was that dairymen may have culled their difficult breeders early, thus favoring, statistically, the older groups.

From a review of 58 sources of literature, some factors that might account for a disparity between heifers and older females were cited.

1. The cervical bands of virgin heifers were considerable tighter than those of animals that had conceived.

2. The genital tract of cows (65 cms.) averaged 18.9 per cent longer than that of heifers (53 cms.).

3. Sperm travels at a relatively constant rate (three mm. per minute).

4. Sperm reaches the ovarian end of the Fallopian tubes (where fertilization normally occurs) in 4.25 hours in heifers and 5.50 hours in cows (due to the difference in length of genitalia).

5. The ovum (egg) is viable for about six hours; the sperm cell for about 24 hours.

6. Heifers remain in heat a shorter period of time than cows (15 to 16 hours in heifers; 18 to 19 hours in cows).

7. Heifers ovulate sooner after going out of heat than do cows (11 to 12 hours in heifers; 13—14 hours in cows).

Combine these facts and it will be seen that theoretically, at least, heifers should be inseminated earlier than cows. A possible difference of three to five hours may occur between the optimum time of insemination for heifers and cows. This is one possible cause for variance in heifer and cow breeding efficiencies.

Assuming all environmental and genetic factors equal, the difference in reproductive performance between females of varying ages must then lie in the element of age and its many ramifications, barring individuality.

This study shows the animals bred artificially by the New Hampshire Breeding Association to compare very favorably on a breeding efficiency basis with both natural breeding and artificial breeding on a regional and national basis.

It is not surprising that breeding difficulties do exist if we will but reflect one moment and realize that we are dealing with Nature and organisms that are very delicately balanced.

Identical Twin Hunting in New Zealand

By Dr. Charles W. Turner
University of Missouri

"WE are from the Ruakura Station and have come out to see your twins. This is Dr. Turner with me who has come over from America." Thus, I was introduced to my first New Zealand "cow cocky."

For a number of years I had been hearing of the fine research work being conducted at the Ruakura Animal Research Station of the Department of Agriculture of New Zealand. The reason why the work had gained world wide recognition had been due to the fact that at this one station they had gathered together about 200 pairs of identical twins which are outstanding experimental animals for all types of dairy research due to the fact that the inheritance for all of their traits is identical. Thus, instead of requiring 15 or 20 animals in a group in normal research work it has been calculated for many purposes that equally as reliable results can be obtained with one pair of

identical twins.

In addition, in New Zealand the dairy industry is based upon a pasture system and by having cows calve at the same time in the early spring the pairs of identical twins also are subjected to very similar environmental conditions. Thus the Ruakura Station had a great fascination for me because of my interest in the effects of various hormone treatments which might be administered to one of a pair of identical twins to see the effect upon their subsequent milk and fat production.

I found that I could realize my ambition to come out to New Zealand through the Fulbright Award scheme and a sabbatical leave of absence from the University of Missouri which has permitted me to make this trip half way around the world to these beautiful Islands "down under." After a week visiting the Hawaiian Agricultural Experiment Station and other points of interest there, Mrs. Turner and I found ourselves, after a 20-hour flight, at Auckland, New Zealand, where we were met at the airport by Dr. C. P. McMeeken, Superintendent of the Ruakura Station. The warmth of his welcome was in sharp contrast to the chill in the air. After enjoying the 85° F weather in Honolulu, Auckland with several "degrees of frost" made overcoats feel good. When we arrived on August 12, New Zealand was experiencing one of its coldest winters in some years and without United States centrally heated hotels our reception in New Zealand was a rather cold one. However, the next morning when we drove from Auckland down to Hamilton, some 90 miles south, we were amazed to see the rolling hills and flat land covered with luxuriant pasture on which were grazing hundreds of dairy cattle and thousands of sheep. We began to appreciate the reason why New Zealand has been called the "dairy farm of the British Commonwealth." Flowers and shrubs were in bloom in all of the gorgeous colors of the spectrum, and to our amazement citrus fruits, including huge lemons and a New Zealand variety of grapefruit, hung in abundance on the trees.

Hamilton, a beautiful, modern city of 33,000, and the home of the Ruakura Station, is a fine, progressive city situated on the beautiful Waikato River in the center of the most intensive dairy area in the world, for within a radius of 20 miles of Hamilton there are 160,000 dairy cows and within a radius of 40 miles 320,000 cows. When one appreciates that most of these cows never received grain feed of any kind, living entirely on pasture, supplemented for a short period of unfavorable growth by the preservation of the surplus pasture in the form of silage or dry grass, the economy of the milk and fat production can be realized.

The dairy farmers, under the prevailing prices obtained for their butter and cheese in the English market, have become very prosperous indeed and beautiful farm homes with a backdrop of rolling pastures is a very common sight as one drives through the country-side. A milking shed, with a milking machine situated in the center of a typical hundred acre farm, is all of the barn equipment these dairymen require. The cows are rotated on the pastures, not only by permanent fences but also into smaller areas by means of temporary electric fences so that they graze only for a period of a day or two on any given area. The rainfalls are usually frequent. I am told that seldom a week passes without a good shower. By the rotational grazing scheme the cows are kept more or less constantly on luxuriant pastures of clover and grasses.

With this large cow population it is no wonder that it has become the center of an identical twin collecting station. It is estimated that only one pair of identical twins is produced for each two to three thousand calving. These twins, always of the same sex, only occur when a fertilized egg divides soon after conception and forms two individuals instead of the usual one. Since they come from a single egg all of the factors of inheritance are identical and as a consequence they are as alike as "two peas in a pod."

The dairymen of New Zealand are extremely proud of the accomplishments of the Ruakura Station and as a result of articles in the newspapers, radio, and meetings the need of the Station for identical twins is known throughout the country. Whenever like sexed twins are born which appear to be quite similar in general appearance a "toll" call is sent to Ruakura giving the location of the dairyman. Fortunately, practically all of the cows are bred to calve in the early spring so that during a period of several months most of the identical twins are collected.

When I arrived in New Zealand collections were in full force and it was with great pleasure that I had an opportunity to go out with Mr. Bruce Quigley who, in the absence of Mr. John Hancock, who was abroad, was supervising the collection program. A truck is available with several crates aboard and each morning the calls of the day before are tabulated and a route mapped out so as to go and see each pair. The first day that I was taken out we drove about 10 or 12 miles from the Station and I had an opportunity to meet my first "cow cocky," as New Zealand dairymen are called. He was a retired dairyman who was born on the farm which he owned and had cleared it of the native "bush" years before. His son was operating the farm. The twins were little Jerseys and it was quite a thrill for me to have Mr. Quigley go over them in detail in order to determine whether or not they were identical. "One of the first considerations is the color of the coat," said Mr. Quigley. If the color of the two is not extremely similar they are usually not identical. I found that spotting need not always be exactly symmetrical, but in most identical twins it was often found quite similar.

Next, the conformation of the head was noted. Were the two heads similar in appearance? If so, the examiner then turned to such points as the whorls of hair in the middle of the forehead and others on the top line of the back. Next, the pigmentation of the ears and the tongue was examined. I found that more attention was paid to possible differences than was paid to similarity because apparently many fraternal twins also have many points of similarity and, therefore, the differences play a major role in the decision of the examiner as to their identity. Fortunately, for me, the first twins I saw happened to be identical and it was a real thrill to see these two calves that I had come so far to learn about. However, not every time were we so fortunate and many times we had to tell the dairyman that we were sorry but they were not identical twins. After a few experiences I made my first examination and as I progressed in gaining experience I soon felt that I could pick out the identical twins without serious error. I discovered that even the experts at Ruakura, who have examined thousands of twins and hundreds of identical twins, make a mistake once in a while, but they are very rare even though the calves are usually examined when only a day or two old. A number of characteristics which appear later add to the surety of the early identification.

Many types of experiments are underway with these twin calves and the cows they later develop into. It is surprising how similar is the growth rate of identical twins when under similar conditions of management. It is this fact which makes them so valuable since when placed under different conditions, such as reduced feed intake, the influence on the growth rate is determined.

Frequently, the calves and cows are watched day and night on pasture to determine how much time they spend in grazing, chewing their cud, lying down and loafing. Again it is interesting to note that the pairs usually graze together and spend about the

(*Please turn to page 183*)

Sales

Cotton States 3rd Annual Sale

By Ballard K. Bennett

The highest average in the history of the Cotton States Sale was witnessed by approximately 200 in attendance at the Mississippi State Fairgrounds at Jackson, Miss., on Nov. 15. Thirty-two head of females sold for a total of $16,115, an average of $503.59. This excels the 1950 sale average by $81.81 when 42 head sold averaging $421.78.

Bred heifers and cows were in stronger demand than open heifers due to the need for Golden Guernsey milk in the Jackson area. Eleven bred heifers went through the sale for an average of $560, while nine cows averaged $538.89. Twelve open heifers sold for an average of $425.41, and from this group came the top of the sale, McDonald Farms La Pensive, a beautiful daughter of McDonald Farms S. Leader and consigned by McDonald Farms, Cortland, N. Y. She brought $1,525 from G. B. Walker & Sons of Stoneville, Miss., with Floyd Krauter of Henslee Farms being the contending bidder.

Second top of the sale was Walker Farms Miss Roselle, a bred heifer consigned by G. B. Walker & Sons. She was purchased by Mildred Q. Terry and James R. Troutman of Fernwood, Miss. Third top of the sale, and also a bred heifer, was Henslee Farms Pre Daphne, that was consigned by Henslee Farms, Kingston Springs, Tenn. She was purchased by J. R. Flint, Jackson, Miss., who was also the high buyer in the sale, taking nine head for $4,980. Second high buyer was G. B. Walker & Sons, who took two head for $2,050, including the top of the sale, while third high buyer was I. J. Broome of Florence, Miss., who purchased four head for $1,925.

This is the third sale sponsored as the Cotton States Sale by the state associations of Mississippi, Louisiana and Alabama, and is the highest sale average in the deep south territory for the year 1951. Jimmy Walker of Walker Farms was the sales manager. Louis Merryman, Jr., of the Merryman Sales organization, Sparks, Md., served as auctioneer, while Ralph Coarsey of Riegeldale Farms, Trion, Ga., read the pedigrees. The ringmen were Jimmy Walker and Bob Hayes of T. C. I. Ed Martindale passed the slips, while Mrs. R. E. Waters and Mrs. Swaner clerked the sale.

Following is the sales list:

O. W. & Cecil Alexander, Columbus, Miss.	
Hermitage View Buttercup	$440
I. J. Broome, Florence, Miss.	
Hermitage View Laddie's Bonny	460
St. Albans Grandee Bernice	540
Overhill Primrose	540
Winkler Farms Chum's Bess	385
Edward L. Clark, Madison, Miss.	
Walker Farms Lively	300
W. S. Clark, Madison, Miss.	
Flinco Farms Panda's Polly	210
Coastal Plains Lady	290
Coastal Plains Experiment Station, Newton, Miss.	
Prediction Kinghaven Geraldine	610
Mildare Majesty Eva	470
S. M. Cork, Cleveland, Miss.	
Oglesdale's Gay June	310
Turman's G. Aileen	225
Alice Jo Cutrer, Kentwood, La.	
King Haven's Peggy Heiress	300
J. R. Flint, Jackson, Miss.	
McDonald Farms S. Pinkie	575
Arlo Heritor Dorothy	510
Clear Springs Queen Dorinda	670
Henslee Farms Bonny Lass	650
Henslee Farms Pre Daphne	675
Walker Farms Miss Elite	275
Dinsmore Noble Muffett	575
Cone's Cavalier Edith	500
Hermitage View Maxim Ruth	550
C. M. Junkins, Columbus, Miss.	
Winfordell Amoris Bama	585
L. Kurschner & Sons, Leland, Miss.	
Walker Farms Barnard Camilla	525
L. J. Lane, Jr., Leland, Miss.	
Walker Farms Max Darnella	475
Tateco Mills, Senatobia, Miss.	
St. Albans King's G. V. Faith	575

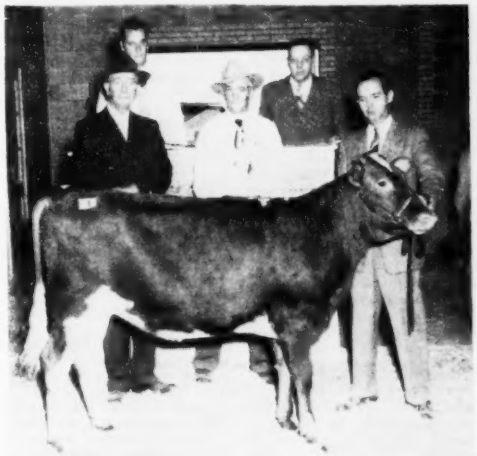

McDonald Farms La Pensive, top of the Cotton States Sale, consigned by McDonald Farms, Cortland, N. Y., and purchased by G. B. Walker & Sons, Stoneville, Miss., for $1,525. In the background, G. B. Walker, Floyd Krauter, contending bidder, and Jimmy Walker. In the auction box, Louis Merryman, Jr., who cried the sale, and Ralph Coarsey who read pedigrees.

James Robert Troutman & Mildred Q. Terry, Fernwood, Miss.
Brookberry King's Lora 525
Walker Farms Miss Roselle 700
W. F. Turman, Horn Lake, Miss.
Callicott Ben's Annette 310
Callicott Ben's Clara 310
G. B. Walker & Sons, Stoneville, Miss.
McDonald Farms La Pensive 1,525
Riverdale Victor's Nancy 525

Forty-Fourth Special Guernsey Sale

By William H. Juzi

The forty-fourth special Guernsey sale was held at the Association's sales pavilion at Lancaster on November 15. The sale consisted of 96 purebreds and five grades. Twenty-five of the total were sold before lunch and at 3:30 the last of the animals had been accepted by the buyers.

The purebreds sold for a total of $32,500, an average of $338.54. The sale included 39 head, the entire herd owned by Joseph E. Duval, Newtown, Pa.

Top of the sale was a late consignment accepted from Mrs. B. V. Dale, Collegeville, Fritzlyn King's Ram Ultra Gem, an Antietam Gypsy King daughter out of Fritzlyn Ram Ultra Gem, 10184—443—G, due right after the sale. She was obtained by C. A. Hershberger, Martinsburg, Pa., for $685. Mr. Hershberger also bought Highland Chief's Reva, consigned by Highland Farms, Glen Rock, a Coldspring's B. R. Chief daughter, just fresh, that tied for second honors at $610, with Archer's Primrose of Wycomia, consigned by Guy E. Sawyer, Chadds Ford, purchased by Sam Meisenhelder of York.

High buyer in the sale was Sam Meisenhelder who purchased seven head for a total of $2,200, followed by John Spicer, Gettysburg, who took home five head for a total of $1,995.

The sale was managed by the Pennsylvania G. B. A., William H. Juzi, business manager, reading the pedigrees. Dupes and Hess, Elizabethtown were the auctioneers, assisted in the ring by the fieldmen of the association.

Following is the sales list:

J. Henry Baker, Everett, Pa.
Jedlea Highlife $220
Jedlea Roseanna 260
Jedlea Lassie 155
Jedlea Rosemary 230
Jedlea Pamela 235
Norman and Elsie Beard, Phoenixville, Pa.
Jedlea Bower 540
Peter H. Bollek, Riegelsville, Pa.
Manor Brook King's Daisy 410
Jedlea Honey Bee 200
I. A. Cassel, Harleysville, Pa.
Jedlea Beth 330
A. W. Dehoff, Dallastown, Pa.
"Alice" 135
James A. Develin, Phoenixville, Pa.
Hess Lehigh Farms Verna 470
Codorun Sylvia 510
Peter G. Dietz, Hellam, Pa.
Maywood Conqueror's Gibraltor (Bull) 300
Ira Dodge, Lebanon, N. J.
Whispering Pine's Rosalieen 255
Jedlea Beda 315
Taronson Ginger 210
Uhlevale Cinderella 295
Jestress Mazzie of Jedlea 215
"Holly" 200
Edgar W. Gnagey, Meyersdale, Pa.
Bedminster Song 550
Witchwood H. Krevel 550
J. Wesley Hackett, Elmer, N. J.
Emma Linda of Pharven 325
Clarence H. Harnish, Lancaster, Pa.
Meadow View's Maggie 375
Ralph P. Harris, Monroeville, N. J.
Sportsman Decia 535
William Herman, Coopersburg, Pa.
Pleasantview Romulus' Annetta 470
C. Stanley Hess, Lancaster, Pa.
Fairacre's Jericho's Elaine 150
C. A. Hershberger, Martinsburg, Pa.
Fritzlyn King's Ram Ultra Gem 685
Highland Chief's Reva 610
Richard Holman, Peach Bottom, Pa.
Strongheart's Dollie of Mercer 340
Dr. J. Henry Henchcliffe and John H. Humpton, Perkasie, Pa.
Lad's Sunny Jean of Mercer 500
Forge Hill Casa Mollana 460
William A. Kindig, Maxatawny, Pa.
Heifer 195
Heifer 110
Jedlea Golden Daphne 200
Jedlea Arlmonty 170
Jedlea Montevista 145
Lauxmont Thunder's Celeste 200
Paul Kline, Quentin, Pa.
Codorun Sky Queen 600
Wilson Kratz, Jr., Norwood, Pa.
Jedlea Coronation Hilda 400
Sunny Forward's Queen 340
Bogheid Joan 320
Jedlea Bonnie Lass 425
C. L. Lammey, Honey Brook, Pa.
Jedlea Coronation Columbine 340
Abram M. Landis, Franconia, Pa.
Walthenmont Glory 335
Cadiz Hills Corona's Duchess 400
Pennbrook Walcott's Sunset 320
Creek Side Jester's Patty 330
Ransom's Daisy 310
Jedlea Consistent 210
J. J. Loose, Mohrsville, Pa.
Alert's Patricia 360
Golden Leaf's Prize Buttercup 400
Monty's Arlene of Lindendell 275
Norman C. Maule, Jr., Cochranville, Pa.
Heifer 110
Jedlea Royal Honey 200
Beatrice C. and Catharine L. May, York, Pa.
Llan Fair Penna. Elaine 530
Claude E. May, Dover, Pa.
Barnby Moor Tulip 450
H. A. May, Dover, Pa.
Ambassador's Daisy 460
Sam Meisenhelder, York, Pa.
Archer's Primrose of Wycomia 610
Heifer 80
Heifer 70
Heifer 70
Meadow View's Martin's Lulu 385
Kyle's Luella of Homestead 425
Hopeful of Long View 560
J. B. Nolt, Ephrata, Pa.
Bessie Rose of Pharven 275
Zygmunt Papciak, Quakertown, Pa.
Jedlea Fashion 165
Rufus Phillipy, Sheridan, Pa.
Jedlea Persistent 150
Wilbur Pollock, Quarryville, Pa.
Willowbend's Sally 480
Sunny Forward's Xmas Cheer 310
Archer's Clare of Wycomia 500
Ervin C. Rhoads, Quarryville, Pa.
Heifer 90
Morris L. Rissler, Gap, Pa.
Jedlea Right Bower 340
Flint Hill Actor's Pearl 390
Hartwell E. Roper, Kirkwood, Pa.
Sun-Blest Farms Gwen 500
Christ W. Sauder, Narvon, Pa.
Lovely Lass of Rutter Bros. 600
Anita's Blue Bonnet 460
Harvey G. Shortlidge, Jr., West Grove, Pa.
Belle Acres Royal Prince (Bull) 240
"Jennie" 100
Marion R. Smith, Benton, Pa.
Winding Lane Gal's Gerta 450
Benjamin Smoker, Paradise, Pa.
Conover's Jester (Bull) 355
John Spicer, Gettysburg, Pa.
Pennbrook's Walcott's Rachel 450
Heifer 65
Codorun Jenny 525
May E. of Pearle 2d 525
May E. of Reta 430
Carson Stephens, Coatesville, Pa.
Jedlea Bessie Brockton 300
Jedlea Glorious 225
Eby E. Stoltzfus, Gap, Pa.
Jedlea Red Rose 280
Viewsite Gale 305
Jedlea Queen Linda 345
S. H. Tendler, Fort Washington, Pa.
Jedlea Janett 210
Gwynllan Bright Janett 300
H. Taylor Thompson and Son, Cochranville, Pa.
Emily of Rutter Bros. 360
Westtown School Farm, Westtown, Pa.
Highland Beauty's Dutchess 550
Indian Master's Tametac 485
James R. Wood, Nottingham, Pa.
May E. of Purple 380

The 7th Invitational New Jersey Sale

On Friday, November 9, at the Glenburnie Farm, Trenton, N. J., Harry Pate offered 46 animals showing productive ability, good in conformation and sound in their inheritance. These 46 animals brought a total of $35,305, an average of $767.50.

Topping the sale was the five-year-old cow from Coldspring's Farm, St. Johns, Pa., Coldspring's Noble's Clara. This cow, with a record of 13342—636—Jr2—365, is a daughter of Coldspring's Romulus Noble, that now has 29 A. R. daughters, nine of them over 700. She was out of Coldspring's Hardwick's Clara, 14924—660—G, Classified Very Good '47, she in turn being out of Coldspring's Clara Louise, 17900—908—A, and she in turn out of one of the foundation cows in the Coldspring's herd, Imp. Clara's Belle of King's Mills. This animal was selected at $2,500 by J. W. McCoy for his Osborne Hill Farm at West Chester, Pennsylvania. The contending bidder was Claude Poindexter, the manager for C. H. Henderson, Jr., Tarboro, N. C.

Two animals shared second honors in this sale, both selling for $1,800. A. H. Chambers' Maple Lane Farm consignment, Maple Lane Africander's Queen, a seven-year-old with records of 12822—765—Jr3—365 and 14538—854—Sr4—365C, was selected by Sam-

uel Berke, Deep Lake Farm, Lakeville, Conn. This cow is a daughter of Maple Lane Gem's Africander, that now has 12 A. R. daughters and out of Maple Lane Frolic's Queen, 10788—624—FF. Tom Shaw's Pebble Hill's consignment, Pebble Hill Hero's Helena, was also sold for $1,800, going to Forsgate Farms, Inc., Jamesburg, N. J., the contending bidder being Gordon C. Begent, Jr., Ithaca, N. Y. This seven-year-old cow, with records of 9831—512—Jr3—365C and 15903—816—5yrs—365C, was a daughter of Valleywood Hero and out of Crum Creek's Gold Helichrysum, 12574—615—8yrs—305.

Topping the bull consignment was the Coldspring's offering, Coldspring's B. R. Gold Bond, going to Dr. Frank Martin of Mullins, S. C., for $1,500, the contending bidders being the May Brothers in Lagrangeville, N. Y. This eight-month-old calf was a son of Coldspring's Beauty's Romulus and out of Horse Shoe F. Golden Rose, 14616—633—Sr4C, being a full brother to Coldspring's B. R. Golden, 13325—700—Jr2—365C.

In the bred heifers a daughter of McDonald Farms Ideal, consigned by McDonald Farms, and out of the Excellent '47, '48 cow, Dorothea of Olentangy, 10348—585—DD—911 T. M., known as McDonald Farms Ideal Othea, was selected by Fred B. Embury, Warsaw, N. Y., for $1,450. Two other animals went over the $1,000 mark in this sale. Frank Le Patourel, LaRamee Farm, West Grove, Pa., had an extremely attractive five-year-old consignment known as LaRamee Lena, a daughter of Hill Girt Ranchero and out of Pilgrim's Lena of Maulton, 11407—560—Sr4—305C—610, which was selected by Harvey C. Dreibelbis, manager Llan Fair Farm, Pine Grove, Pa., for $1,400. The opening consignment of the sale from Glenburnie Farm, a six-year-old cow showing extreme dairy character, Coventry Butterfat Jean, was also selected by Mr. Dreibelbis at $1,350. This cow is a daughter of Mulhocaway Butterfat Jason, and was out of Coventry Butterfat Evangeline, 9927—465—GG—1095, high on the "Butterfat" side back to the Glenburnie Angeline line. This cow has a record of 12458—525—Jr2—365C—1081.

In the breakdown of the sale, the three bulls offered averaged $841.66, the thirty-one cows $836.29, the eight bred heifers $685 and the four open heifers $383.75.

The sale was marked with rapid selling on the part of the auctioneer, E. M. "Mort" Granger, Jr., with Harry Pate reading the pedigrees. In the ring were Walter Dupes and Irvin Hess with Kenyon Brown working the ring and running the slips and Mrs. Mildred Baldwin clerked the sale.

Following is the sales list:

H. Malcolm Adams, Franklin Park, N. J.	
Elm Echo L. Countess	$600
Millcreek's Goldtop	725
Samuel Berke, Lakeville, Conn.	
Maple Lane Africander's Queen	1,800
Charles Z. Case, Avon, N. Y.	
Maple Lane Supreme's Lona	700
Northern Conrad's Irene	360
Harvey C. Dreibelbis, Pine Grove, Pa.	
La Ramee Lena	1,400
Coventry Butterfat Jean	1,350
F. B. Embury, Warsaw, N. Y.	
McDonald Farms Ideal Othea	1,450
Forsgate Farms, Inc., Jamesburg, N. J.	
Pebble Hill Hero's Helena	1,800
Quinton's Water Lily	550
Graham Foster, S. Hamilton, Mass.	
Mordele Farms' Beauty's Fawn	425
Francis Ginn, Novelty, Ohio.	
Northern Martha	375
Harry G. Haskell, Jr., Chadds Ford, Pa.	
Rosewald Darius Dahlia	1,400
Henry Herberner, Rehoboth, Mass.	
Forsgate Susan	300
H. P. Hood & Son, Beverly, Mass.	
Delwake Gab's Joan	600
Pine Grove Farms June	760
Flying Horse Phil's Elena	725
Ideal's Charmer's Arvella	775
Justa Farm, Inc., Huntingdon Valley, Pa.	
Hardwick's Amapala of Fairview	550
Hominy Hill Susie	550
Law-Will Royal Garnet	425
A. Jardine, Agent, Plumsteadville, Pa.	
Wilgorlan Farms Marsha	700
J. Hopkins Kolb, Harwood, Md.	
Elm Echo Farm L. Foam	485
Bear Haven's King's May	475
Howard H. McConnell, Honey Brook, Pa.	
Quarry Valley's L. Aquamarine	825
Ideal's Monarch's Lonora	850
J. W. McCoy, West Chester, Pa.	
Coldspring's Noble's Clara	2,500
Dr. Frank Martin, Mullins, S. C.	
Coldspring's B. R. Goldbond (Bull)	1,500
Tom Milford, Avondale, Pa.	
Marlboro Godiva	625
Mr. & Mrs. Paul Moore, Convent, N. J.	
McDonald Farms Noble Parson (Bull)	525
Joseph M. Moyer, Pipersville, Pa.	
Ratcliffe Manor Chloe's Pride	575
Richard M. Moyer, Pipersville, Pa.	
Mordele Farms Sally	375
Henry L. Nice, Telford, Pa.	
Hominy Hill Pandora	425
H. M. Pate, Lawrenceville, N. J.	
Pebble Hill Baroness Rhoda	500
D. W. K. Peacock, Flanders, N. J.	
Hominy Hill Augusta	535
Argilla Fair Palotterie	725
Frederick R. Peterson, Hopewell, N. J.	
Osborne Hill Tranquil Robin	725
William O. Peterson, Greensburg, Pa.	
McDonald Farms King's Mermaid	550
Law-Will Queen of Joy	635
Plainsboro Bull Ass'n, Plainsboro, N. J.	
Valleyrun Foxy's General (Bull)	500
Dean Reiss, Coopersburg, Pa.	
Ideal's G. S.' Abbie	850
Mrs. H. C. Schudder, Trenton, N. J.	
Brian Boru Countryman's Grace	700
William E. Terhune, Jr., Port Murray, N. J.	
Northern Rosalind	360
Ralph H. Williams, Perkasie, Pa.	
McDonald Farms King's Ladonna	675
Chedco Forsythia	710
Ring-Win Lady Pat	360

Namreg Manor Dispersal

By Henry T. Child

On Monday, November 12, 102 head were offered by Mr. and Mrs. William R. German in a sale that marked the dispersing of their Namreg Manor Farm, which had been in operation about eight years. This herd had commanded national attention through the outstanding production achievements that had been made on this farm under the direction of Roland R. Beauvais, the manager.

The 102 head offered brought a total of $57,055, an average of $559.36. Forty-nine of these were animals of milking age and they averaged $680.81. Twelve bred heifers averaged $506.25; 31 open heifers, the majority being young calves, averaged $251.92. The 10 bulls offered averaged $961.00.

Topping the sale was the proved sire, McDonald Farms Jeweler. This bull, that was proved in the herd of the University of Connecticut, and had been purchased by Mr. German in the 1949 McDonald Farms Sale, had been the senior and grand champion bull at the National Guernsey Show in 1948. This bull was selected at $3,050 by the Maryland Artificial Breeding Cooperative Association, the contending bidder being Reginald Detamore, of Brooke's Cross Farm, Baldwin, Md. This bull had attracted considerable attention, not only by his show winning but through his progeny in the University of Connecticut herd. One of his daughters has become a class leader, another has been classified Excellent and, in general, they have been recognized as a uniformly good group of animals. His oldest daughters, bred at Namreg, were in the yearling stage.

Topping the females in this sale was the three-year-old cow, Namreg Majesty's Golddust. She had been started on test and was doing well as a Sr2, she being the daughter of the proved sire, Dinsmore Royal Majesty and out of Aldrich Farm Aurora Maid, 20501—988—5yrs—365. This extremely attractive heifer was purchased for $2,600 by William M. Camp of Holliknoll Farm, Franklin, Va. The contender was M. G. Seath, who was representing D. C. Riker, Dangra Farm, Long Valley, N. J.

The second high female was the class leader and national champion cow, Rycklaver Estelle, a cow with a series of good records, the top being 20910—998—5yrs—365C. Her previous record of 18213—907—Jr4—305C, placed her first among the leaders in this division. This cow was selected by E. M. Johnson, of Shawnee Farms, Lewisburg, W. Va., for $1,810, the contender being James R. Elliott, of

Collegeville, Pa. Her son was later selected by Melvin J. Burnham, Jr., of Owings Mills, Md., for $1,025. This six-month-old calf, a son of McDonald Farms Jeweler, was sought by a number of bidders, the contender being Tarbell Farms.

McDonald Farms Henrietta, a nine-year-old daughter of Foremost Prediction, that is currently making an exceedingly good record and has a production of 14138—676—5yrs—365, was selected by James M. McDonald, Cortland, N. Y., the contender being William M. Camp.

An extremely attractive dairylike six-year-old, Tarbell Gay Leatrix, with a production of 21013—985—5yrs—in 352 days, was selected by E. M. Johnson of Shawnee Farm, Lewisburg, W. Va., the contender being E. W. Coslett of Paxton Hall Farm, Media, Pa.

At $1,550 Charles F. Smith, of Union Bridge, Md., purchased Horse Shoe F. Lily, a cow with a record of 19875—832—5yrs—365 and currently on retest with 17790 lbs. of milk, 729 lbs. of fat as a six-year-old in 273 days. The contender on this daughter of Foremost Hermes was again E. W. Coslett.

E. C. Anderson, of Richmond, Va., selected Dinsmore Medico Karleen, 20824—919—7yrs—365, a cow that had been classified Very Good '51, a daughter of Quail Roost Maxim's Medico, for $1,125, the contender being E. M. Johnson of Lewisburg, W. Va.

One other female went over the $1,000 mark when Harry M. Pate paid $1,025 for Shining Star Storrs, 15601—757—Jr3—305C, class leader, a daughter of the McDonald Farms Jeweler bull, in turn, out of a Very Good daughter of McDonald Farms Ferdinand. Frank D. Brown, Jr., was the contender on this animal.

Fred Weigel, bidding for A. D. Thayer, of Gwynllan Farm, Gwynedd Valley, Pa., purchased the junior herd sire, Namreg Coronation King, for $1,600, the contender being E. M. Johnson of Shawnee Farms, Lewisburg, W. Va. This bull, a son of Gardenville Coronation King, was out of Riegeldale Emory's Bobolink, 16848—966—8yrs—365—VG '48. He had several young offspring in the sale.

McDonald Farms Henrietta's son, Namreg Prediction Leader, a 10-month-old calf, being by McDonald Farms S. Leader, was purchased by Georgia B. Ridder, of Brooke's Cross Farm, Baldwin, Md., for $1,000.

A son of Aldrich Farm Aurora Maid, dam of the top cow, also a 10-month-old calf, being by McDonald Farms Jeweler, was selected by E. M. Johnson, Lewisburg, W. Va., for $1,000, the contender being Melvin Burnham, Jr., of Owings Mills, Md.

The sale was opened with a few remarks by William R. German, who expressed his keen disappointment that, due to ill health, he was not able to continue his active interest in Guernseys. During the past year Mr. German has been serving as president of the Maryland G. B. A. Following this brief talk, the sale was opened with Louis Merryman, Sr., in the box reading the pedigrees and E. M. Granger, Jr., doing the selling. John and Louis Merryman, Jr., worked the ring and Lee Yost ran the slips.

Following is the sales list:

W. D. Akhurst, Monkton, Md.
Namreg Jeweler's Dairy Lad (Bull) $260
E. C. Anderson, Richmond, Va.
Namreg Estelle 975
McDonald Farms High Osa 910
Clora's Point Potentate Azalea 925
Dinsmore Medico Karleen 1,125
Brooke's Cross Vanessa 725
Oak Grove's Scarlett's Ann 460
R. H. Ball, Phoenix, Md.
Goodleigh Consort Sunola 535
Edward A. Beard, Jr., Warrenton, Va.
Namreg Jeweler's Flossie 110
Namreg Jeweler's Charlene 200
Namreg Jeweler's Lark 110
Walter M. & Elva Bird, Walkersville, Md.
Namreg King's Agnes 500
Edward Burling, Jr., Clairborne, Md.
Gardenville Autocrat's Lillian 700
Namreg Rex's Holly 510
Melvin J. Burnham, Jr., Owings Mills, Md.
Namreg Jeweler's Stardust (Bull) 1,025
Namreg C Ruth 600
Namreg Jeweler's Cherry Bloom 270
W. M. Camp, Franklin, Va.
Namreg King's Estella 1,000
Namreg Majesty's Golddust 2,600
Flat Brook Her Jean 700
Delwake Norma 500
H. M. & T. M. Cecil, Suddlersville, Md.
Namreg Jeweler's Lustre 275
William D. Cissel, Rising Sun, Md.
Namreg King's Grensta 450
Namreg Valencia 480
Allen H. Cohey, Chestertown, Md.
Namreg King's Florine 385
Leisterdale Janice 585
Namreg King's Vanity 220
Namreg Freida's Fanchon 420
Namreg Bellona 200
Mary F. Drennan, Monkton, Md.
Wilbol's Lark 450
George Dryden, Newark, Md.
Namreg Jeweler's Leda 230
Namreg Jeweler's Ann 205
Namreg Jeweler's Hilda 75
Namreg Jeweler's Dora 200
A. Wilson Dukes, Centerville, Md.
Namreg E. Flossie 450
Arnold W. Ensor, Sparks, Md.
McDonald Farms Des Jidelia 635
Namreg Conrad's Barbara Ann 375
Robert F. Fahy, Monkton, Md.
Bull Calf 150
Namreg Jeweler's Woodbine 205
N. H. Ferguson, Marshalltown, Iowa
Namreg Jeweler's Hollene 200
Namreg Jeweler's Lass 250
H. J. Haga, Bristol, Va.
Namreg Jeweler's Jean 200
Namreg Jeweler's Turquoise 210
Namreg Jeweler's Charity 110
John W. Hanes, Millbrook, N. Y.
Namreg Clara Lee 375
Namreg Jeweler's Janet 240
Clarence F. Hartman, Westover, Md.
Sparkling Star Storrs 775
Wychmere Dauntless Constance 325
Goodleigh Consort Grensta 675
C. A. Higgins, Kennett Square, Pa.
McDonald Farms Garland 850
James M. Hull & R. Ruth Ortman, Monkton, Md.
Namreg Jeweler's Janice 300
E. M. Johnson, Lewisburg, W. Va.
Rycklaver Estelle 1,810
Namreg Jeweler's Sequel (Bull) 1,000
Wychmere Noble Leda 600
Tarbell Gay Leatrix 1,500
A. W. Keene, Baltimore, Md.
Fanbrook Judy's Jeweler (Bull) 750
Namreg Jeweler's Sunola 280
Calder Farm Betty Lou 300
Namreg Jeweler's Betty Lou 220
Carlton T. King, Frederick, Md.
Namreg King's Sunbeam 460
Howard T. Kirk, Peach Bottom, Pa.
Namreg Rex's Beauty 260
George M. Knight, Jr., Darlington, Md.
Langcroft's Woodbine 610
Melvin W. Kohler, Wheeling, W. Va.
Namreg Jeweler's Hollistar (Bull) 425
J. Hopkins Kolb, Harwood, Md.
Cherub Supreme's Betty 300
Dr. M. B. Leath, High Point, N. C.
Namreg Jeweler's Estelle 375
Namreg Jeweler's Maid 675
Walter D. Leedom, Newtown, Pa.
Namreg's E. Dolly 500
Maywood C. Rose Marie 425
V. J. Lunger, Benton, Pa.
Gardenville Queen Florine 400
Namreg Dora's Eva 485
Namreg Jeweler's Eva 235
Namreg Escort's Doreen 435
Maryland Artificial Breeding Coop., College Park, Md.
McDonald Farms Jeweler (Bull) 3,050
J. M. McDonald, Cortland, N. Y.
McDonald Farms Henrietta 1,800
Wm. B. Messex, Jr., Queen Anne, Md.
Namreg Jeweler's Margery 250
Sam F. Meisenhelder, York, Pa.
Royal Sarah Ann 800
Majesty's Lady Ultra 475
Sam L. Moyer, Middleburg, Va.
Namreg Garland 385
Namreg King's Constance 260
Namreg C. Lil 420
Namreg King's Fancy Lass 460
Benj. Freely Nelson, Jr., Crisfield, Md.
Harmony Hollow Hollene 585
Harry M. Pate, Trenton, N. J.
Shining Star Storrs 1,025
C. Allen Patrick, Salem, N. J.
Namreg Jeweler's Azalea 385
Georgia B. Ridder, Baldwin, Md.
Namreg Prediction's Leader (Bull) 1,000
Leslie J. Schwalm, Pottsville, Pa.
Goodleigh Romulus Heddie 550
J. Carroll Shortall, Cordova, Md.
Namreg Jeweler's Opal 250
Namreg Jeweler's Poinsettia 330
Charles F. Smith, Union Bridge, Md.
Horse Shoe F. Lily 1,550
Ralph Spahr, Bristol, Va.
Brooklandwood Sue's Matilda 425
M. E. Stoudt, Riegelsville, Pa.
Namreg Pre Valiant Ledine 700
A. D. Thayer, Gwynedd Valley, Pa.
Namreg Coronation King (Bull) 1,600
Tim Dale Thomas, Cortland, N. Y.
Namreg King's Darling 275
Roger I. & Howard Tolle, Jr., Baldwin, Md.
Namreg King's Ellen 460
L. B. Trigg, Radford, Va.
Namreg Jeweler's Topaz 265
F. M. Troyer, Forest Hill, Md.
Namreg King's Fairlie 525

Fletcher & Kathryn Vinson, Glen Arm, Md.
Namreg Charity's Hope ... 310
Namreg Escort's Charity ... 435
Marmion's Dora of Namreg ... 460
Stonybrook Hollistar's Janet ... 340
Joseph Umbarger, Bel Air, Md.
Namreg King's Star (Bull) ... 350
Ralph H. Williams, Perkasie, Pa.
McDonald Farms Ideal Lilac ... 450

Sunnysage Guernsey Sale

By R. L. Holden

For several years Harold Carnahan has been breeding Guernseys at his Sunnysage Farm at Racine, in Meigs County, Ohio, down on the Ohio River. During this time he has so conducted his farming operation that he has won the Green Pasture contest for a district which included several counties of southeastern Ohio and he has been president of the Southeastern Ohio G. B. A. Due to changes in his farming operation, he dispersed his herd at auction on November 9, at the farm except for a few cripples and a very limited number of other animals. The herd has been built with a succession of bulls primarily of McKitrick breeding, the outstanding one of which has been Welcome-In Cody, a son of Langwater Chum out of Welcome-In Forward's Angela, 10686 lbs. milk and 543 lbs. fat, class GG.

Fifty-eight head brought a total of $15,745 an average of $271.47 per head. Of these, 31 were cows that averaged $344.03, seven were bred heifers that averaged $327.14, 16 were open heifers that averaged $149.10, while four were baby heifer calves, two months old or under that averaged $98.75.

The sale was well attended. About 300 people were present. There were 22 different buyers of whom 16 were from Ohio, mostly from nearby Ohio and six were from West Virginia. The partnership of W. W. McKitrick and Son, Dublin, Ohio, were the leading buyers. They took 10 head for a total of $2,390 and bid on many more. These included the top of the sale at $585, Sunnysage Steadfast Daisy, a three-year-old cow with a 301 lbs. junior two-year-old D. H. I. A. record, by McDonald Farms Steadfast King and out of Sunnysage Daisy Marie, and fresh November 5 with a heifer calf by Welcome-In Edin Valor that also went to the McKitrick's, one of the half-numbers, for $80. The second high in the sale was Klear Vue Gwendolyn that brought $575 from C. M. Carmichael, Bidwell, Ohio. She was a five-year-old cow with a D. H. I. A. record of 10482—575 by Edinham Patent Achievement out of Pinecrest Gwendolyn and due to calve two days after the sale. The second high buyer was Mrs. Mildred L. Moorehead, Glenford, Ohio, who took four head for $1,835 and except for the two animals mentioned above, for the most part bought the tops in the sale. With these 14 head going to central Ohio, and 13 head to six buyers in nearby West Virginia, most of the remaining animals stayed in southeastern Ohio.

The sale was managed by the Ohio G. B. A. R. W. Bishop read the pedigrees. Cy Sprunger, Kidron, Ohio, was the auctioneer and the slips were handled by the fieldman for the Imperial Ice Cream Company, distributors of Golden Guernsey milk at Charleston, W. Va.

Following is the sales list:

Aubra Bailey, Coolville, Ohio
Heifer ... $400
Sunnysage Dolores ... 340
Sunnysage C Sheba ... 335
A. Rex Butcher, Frost, Ohio
Sunnysage Carolyn ... 295
Sunnysage Cressa ... 305
C. M. Carmichael, Bidwell, Ohio
Klear Vue Gwendolyn ... 575
H. L. Coen, Ravenswood, W. Va.
Sunnysage Valor's Flo ... 125
William M. Elliott, Sutton, W. Va.
Applebrook Potentate's Neda ... 425
Sunnysage Cherry's Flash ... 325
Edinham Fleet Priscilla ... 235
Howard R. Ervin, Racine, Ohio
Pinerest Pilot's Helena ... 215
C. E. Findling, Chester, Ohio
Cal-Wel Charmer Mid ... 400
Sunnysage Credit Joan ... 400
Mrs. J. M. Gaul, Chester, Ohio
Sunnysage Juno ... 275
Sunnysage Valor's Cleopatra ... 120
Sunnysage Valor's Sheba ... 165
William O. Hall, Ripley, W. Va.
Sunnysage Faithful Jewell ... 310
Sunnysage Hope's Snowflake ... 400
Sunnysage C. Trixie ... 220
Sunnysage Concert ... 300
Sunnysage Valor's Jo Ann ... 70
D. W. Hutchinson, Buffalo, W. Va.
Osage D F Belle ... 200
Wilbur Leitner, Marshallville, Ohio
Bon Acres Violet ... 355
Sunnysage Nellie ... 325
Sunnysage Daisy Marie ... 305
Sunnysage Cleopatra ... 390
Mildred L. Moorehead, Glenford, Ohio
Mary Wistar's Beautiful ... 410
Greenlee Farms Peerless Polly ... 470
Millcreek's Royal Maid ... 480
Sunnysage Royal Charm ... 475
Robert Murray, Coolville, Ohio.
Sunnysage Cynthia ... 245
W. W. McKitrick & Son, Dublin, Ohio
Sunnysage Jewell ... 315
Heifer ... 60
Sunnysage Valor's Irene ... 130
Sunnysage Carrie ... 400
Sunnysage Carlotta ... 310
Sunnysage Charlene ... 200
Sunnysage Steadfast Daisy ... 585
Heifer ... 80
Sunnysage Valor's Daisy ... 200
Sunnysage Valor's Cressa ... 110
D. C. McLuturf & Sons, Stewart, Ohio
Sunnysage Credit Ella ... 130
Elmer Proffitt, Jr., Portland, Ohio
Sunnysage Julia ... 300
Sunnysage Brilliant Jeanett ... 290
Greenwood Corking Elberta ... 300
Sunnysage Brilliant Janice ... 310
Arnett E. Roush, West Columbia, W. Va.
Sunnysage Maizie ... 310
Hugh Smith, Sherman, W. Va.
Sunnysage Valor's Mary ... 125
Sunnysage Valor's Jeanette ... 120
Boyd L. Spencer & Sons, Athens, Ohio
Sunnysage Beautiful Clarissa ... 150
Sunnysage Credit Helen ... 125
Charles H. Thiess, Racine, Ohio
Sunnysage Polly's Coquette ... 200
Gold Banner Fern ... 200
Sunnysage Valor's June ... 170
Sunnysage Valor's J9an ... 190
Franklin Washburn, Coolville, Ohio
Sunnysage Jeanetta ... 265
John L. Wolfe, Racine, Ohio
Sunnysage Valor's Cherry ... 75
J. Thomas Wolfe, Racine, Ohio
Sunnysage Credit Rose ... 205

Florida 13th Annual Guernsey Sale

The 13th Annual Florida Guernsey Sale was held at Largo on November 9. Fifty-three head brought $28,975, an average of $546.70. Valkyrie Vita Lure Verette topped the sale at $2,750, being purchased by Boutwells Dairy, Inc., Lake Worth. The second top, Inspirator's Queen Asia, went to Dr. Roberto E. Parajon, Havana, Cuba, who purchased 11 head for a total of $6,405.

Following is the sales list:

H. R. Bishop, Holly Hill, Fla.
Knightdale No Max Beulah ... $ 420
Boutwells Dairy, Inc., Lake Worth, Fla.
Valkyrie Vita Lure Verette ... 2,750
K. P. Detjen, Hollywood, Fla.
Brookberry Jester (Bull) ... 790
Dinsmore Dairy Company, Dinsmore, Fla.
Brays Island Majesty's Gloria ... 500
C. E. Donegan, Largo, Fla.
Grapelawn L. Judith ... 510
Billy Gunter, Live Oak, Fla.
Riegeldale Max's Birdie ... 455
W. D. Gunter, Live Oak, Fla.
Nejasco Dodsworth Jane ... 280
Arnold & Mildred Higgins, Largo, Fla.
Dinsmore Maxmost Kalmia ... 445
Two Brooks Maiden ... 485
Clear Views Emory Goldyann ... 430
Gippy Chief's Nancy ... 605
Knightdale R. I. Cora ... 510
Paul M. Hood, St. Petersburg, Fla.
Sargeant Farms Endowers Ester ... 420
Nejasco Meteor Geranium ... 275
K. B. C. Eva's Gloria ... 315
R. R. Jennings, Jacksonville, Fla.
Vision of Welcome Stock Farm ... 650
Dinsmore Garfield Justine ... 860
Riegeldale Ben's Daisy ... 400
Smithmont Peer's Cleo ... 580
Robert L. Johnson, Pinellas Park, Fla.
Smithmont Peer's Maggie ... 470
Henry Lohse Company, St. Petersburg, Fla.
Brookberry Princess Dinah ... 425
Edisto Farm's Mabelle ... 700
Zimalcrest Noble Polly ... 425
Milton Farms Topaz ... 450
Milton Farms Turtle Dove ... 385
Brookberry Bridesmaid ... 425
Miami Kiwanis Club, Miami, Fla. (4-H)
Cone's Cavalier Rosebud ... 250
Milton Farms Harry's Belva ... 260
Dr. Roberto E. Parajon, Havana, Cuba
Belmont View Primer's Fancy ... 290
Brays Island Snowdrop ... 520
Dinsmore No Max Lola ... 700
Gippy Don Abbie ... 550
Highlander's Charm ... 430
Ruayne Noble VI ... 850
Wakefield Lucky Ruth ... 610

Riegeldale Maxim's Sandra ... 500
Sellers Farm K. Coquette ... 305
Shoal Falls Golden Pat ... 650
Inspirator's Queen Asia ... 1,000
H. D. Perry, Hollywood, Fla.
Quail Roost Ray Champ (Bull) ... 575
John B. Sargeant, Lakeland, Fla.
Juryman Maxmost Fazia ... 625
Lakemont Judy's Fancy ... 625
Lakemont Prince's Laura ... 565
L. H. Sellers, St. Petersburg, Fla.
Privateer's Actor's Lula ... 400
Elmer M. Stebbins, Lakeland, Fla.
Pinellas Golden Phlox ... 500
Milton Farms Milton's Cupid (Bull) ... 225
W. P. Waldrep, Hollywood, Fla.
Edisto Farms Florrie Mae ... 580
Milton Farms Anita ... 500
Belmont View Ned's Butterball ... 560
Carroll L. Ward & Son, Winter Park, Fla.
Belmont View Brilliant's Buena ... 455
Fashion's Thelma ... 750
Ben-Bow G. C. Dimple ... 560
LaViDa Knight's Golden Rose ... 400

Cox Rolling Acres Dispersal

By R. L. Holden

Ten years ago, E. E. Cox, then the manager of the Penney Store at Crawfordsville, Ind., found himself a farm which he named Rolling Acres. The foundation herd was not too expensive but reasonably good. The bulls that he used through the years were probably better than average. For a short period, the herd was in the D. H. I. A. but those were the only records. The end came when the herd was dispersed at auction at the Lafayette, Ind., Fairgrounds on November 30, and 67 head brought a total of $14,715, an average of $219.65.

Under the management of the Indiana G. B. A., and in conformance with Mr. Cox's wishes, everything was done at the end to provide the buyers with sound information about the cattle. The herd had been calfhood vaccinated with Strain 19. In the 10 days or two weeks that Henry Detweiller was employed at the end to fit them and get them ready, he effected an almost complete transformation in the looks of the cattle. The proportion of young things and heifers that had not freshened for the first time was great. In desperation last spring, when Mr. Cox discovered that a great number of heifers that should have freshened were not in calf, they had put an Angus bull in the pasture with them and about eight of the bred heifers were in calf to this Angus bull, pasture bred in June and July. Some of these would be approaching four-years-old when they freshened with their first calves. In other words, it was both a distress and a distressing sale. Something less than 100 people attended, including 18 different buyers, the principal of which was F. M. Ricketts, the owner of Tanglewood Farm, Hollandale, Miss., who came up looking for two carloads. He bought 14 head in the sale, which included the top cow, Rolling Acres Chief's Sylvia, a daughter of Normandy Chief, that brought $550.

Mr. Ricketts and his manager stayed on after the sale and, under the guidance of the Indiana G. B. A., went over to Russiaville and bought the entire herd of the Estate of Roscoe Tucker, so that when the trucks were loaded and started for Mississippi, there were 39 head aboard. Roscoe Tucker, when he was living, was one of the older and one of the better farmer-breeders in Indiana and also one of the most enthusiastic. Mr. Ricketts, with the Tucker herd and with the selections that he made in the Cox dispersal, and with the application of sound management, can accomplish what he has set out to do and that with a reasonable investment.

The sale was well handled. E. T. Wallace read the pedigrees and Romayne Sherman, Goshen, Ind., cried the sale and sold the 67 head in three hours.

Following is the sales list:

Fred P. Biederwolf, Monticello, Ind.
Tressie of the Findling Farm ... $205
Crystalee ... 240
Albert Bruning & Sons, Shelbyville, Ind.
Rolling Acres Lettie ... 400
G. B. Busenbark & Son, Crawfordsville, Ind.
Smiley's Esther ... 230
E. M. Dill, Danville, Ind.
Rolling Acres Priscilla May ... 280
Lorenzo's Priscilla Bess ... 185
Rolling Acres Pee Wee ... 350
Rolling Acres B. Nora ... 210
Rolling Acres Findling ... 215
Rolling Acres Chieflee ... 250
Garland Engles, Marshall, Ill.
Rolling Acres' Banner Gee ... 320
Rolling Acres' Star ... 430
Archie Z. Fox, Gibson City, Ill.
Rolling Acres Sylvia ... 200
Rolling Acres B. Starlight ... 200
Rolling Acres B. Lee ... 130
Hester & Parrish Fuller, Shelbyville, Ind.
Rolling Acres Quartz Susie ... 150
Orval Maddock, Urbana, Ill.
Heifer Calf ... 90
W. B. McAfee, Hobart, Ind.
Rolling Acres Lora ... 200
Big Jerry's Daisetta ... 170
Rolling Acres Brindle Babe ... 410
Rolling Acres Bomber's Alicia ... 60
Rolling Acres B. Belle ... 150
Rolling Acres R. Princess ... 145
Rolling Acres Rosalee Lady ... 215
James M. McGee, Arcadia, Ind.
Rose Marie of Ben Hur ... 290
Mrs. Dora McIntire & Samuel J. Irwin, Michigantown, Ind.
Rolling Acres' Topsy ... 300
Rolling Acres Myrtle ... 305
Rolling Acres Polly Ann ... 260
Lawrence Merrill and Daughters, Colfax, Ind.
Heifer Calf ... 45
Heifer Calf ... 50
Homer C. Minier, Fowler, Ind.
Jerry's Spotted Daisy ... 30
Rolling Acres Spotted D. ... 210
Blessing's Lady ... 225
Rex Parker, Silver Lake, Ind.
Lois of the Findling Farm ... 120
Searchlight Lady ... 125
Rolling Acres Queen J. ... 150
Rolling Acres Mitsie ... 160
Rolling Acres Crystal ... 130
Laddie's Rosanna ... 210
Clyde O. Patton, Crawfordsville, Ind.
Rolling Acres B. Esther ... 150
Rolling Acres Inez ... 300
Robert Lee Meador, Frankfort, Ind.
Heifer Calf ... 100
F. M. Ricketts, Hollandale, Miss.
Rolling Acres R. Etta ... 340
Rolling Acres Ruby Queen ... 230
Rolling Acres Chief's Sylvia ... 550
Maisie's Molly ... 410
Rolling Acres Maggie ... 270
Rolling Acres L. Mable ... 355
Major's Rose Queenie ... 250
Rolling Acres Lottie ... 250
Rolling Acres Bonnie Bess ... 200
Rolling Acres Bonnieview ... 200
Rolling Acres Goldie ... 205
Rolling Acres C. Kate ... 265
Rolling Acres C. Duplikate ... 240
Rolling Acres Betsy Bell ... 230
B. Wilson Smith, Battle Ground, Ind.
Rolling Acres Bomber's Alice ... 100
Rolling Acres Lucy ... 90
Heifer Calf ... 90
Forest H. Sparks, Greenfield, Ind.
Bomber's Callender (Bull) ... 280
Rolling Acres Joy ... 310
Forest H. Sparks & Son, Greenfield, Ind.
Rolling Acres Lois ... 145
Rolling Acres Bomber's Audrey ... 110
Oscar Wiley, Greensburg, Ind.
Rolling Acres B. Babe ... 190
Rolling Acres Maizie ... 170
Rolling Acres Shirley Mae ... 140
Jay T. Yeley, Marshall, Ill.
Rolling Acres Bess' Dolly ... 300

Florida East Coast Sale

Thirty-four head sold at the Florida East Coast Sale on November 7 for $14,915, an average of $438.68. Lakemont Valiant Kitty, purchased by Boutwell's Dairy, Inc., Lake Worth, topped the sale at $810.

Dr. Roberto E. Parajon, Havana, Cuba, was high buyer with four head for $2,620, followed by Carroll L. Ward and Son, Winter Park, with five head at $2,535.

Following is the sales list:

Boutwell's Dairy, Inc., Lake Worth, Fla.
Dinsmore Noble Blanchette ... $750
Lakemont Valiant Kitty ... 810
Billy Boyd, Miami, Fla. (4-H)
Croasdaile Diamond Rosebud ... 250
Jose R. Cabezas, Havana, Cuba
Jenwell S. Cherry ... 260
Ramon Cuevas, Havana, Cuba
Brookberry Poser ... 300
Dressel's Dairy Farm, Miami, Fla.
Brays Island Pollyann ... 410
Richard C. Dressel, Miami, Fla. (4-H)
Garden Creek Maid ... 245
George L. Gordon, Miami, Fla.
Milton Farms Harry's Butterfly ... 265
Hall & Boyd, Miami, Fla.
LaViDa Noble Larry (Bull) ... 400
John C. Hall, Clewiston, Fla.
Pleasant View Ace's Foreman (Bull) ... 465
R. R. Jennings, Jacksonville, Fla.
Riegeldale Maximost Flower ... 420
Gene Mann, Largo, Fla. (4-H)
Gippy Don Nina ... 235
V. B. Melear, Lake Worth, Fla.
Eskdale Maxim Noah's Valor (Bull) ... 405
Lakemont Maxim's Victor (Bull) ... 310
Dr. Roberto E. Parajon, Havana, Cuba
Nejasco Francis' Betty ... 700
Maegeo D. Lucy ... 710
Maegeo Maxim's Zenith ... 510

Pleasant View Mayme	700
Henry Perry, Hollywood, Fla.	
Jenwell Glamour	175
Maegeo Valorous Sailor Boy (Bull)	305
Pleasant View Fern Bright	265
Pinellas County Home, Largo, Fla.	
Clear Springs Majesty's Rocket	305
O. P. Register, South Bay, Fla.	
Riegeldale Conqueror's Artiste	375
John B. Sargeant, Lakeland, Fla.	
Dinsmore Noble Jonquil	530
Lakemont Prince's Laurie	460
Jewell E. Waldrep, Hollywood, Fla.	
Milton Farms Glamour's Adlaide	340
W. P. Waldrep, Hollywood, Fla.	
Milton Farms Harry's Barbara	385
Milton Farms M. Glamour's Ava	455
Riegeldale Emory's Benita	640
Carroll L. Ward & Son, Winter Park, Fla.	
Old Timbers Midge	600
Brays Island Polly	500
Clear Springs Gracetta	530
Cone's Special Bloom	360
Eskdale Lad's Harriett	545

Five Star Ranch Dispersal

THE Guernsey herd at Five Star Ranch, Ware, Mass., originated during World War II by the Ware Woolen Company, was completely dispersed on August 31 by Goldstein & Gurwitz who had recently acquired the entire Ranch property. The herd was caught at low tide on production, as the females had been bred for winter freshening and none had freshened during the summer.

The three-year-old sire, Charlescote Broadcaster, was popular among many bidders until the bidders reached $2,000 and settled into a two-way struggle between A. G. Goodfield & Son of Hardwick and E. A. Larter, Elmhaven Farm, Dunstable. The final bid was Mr. Larter's at $2,400. "Broadcaster" is a son of Charlescote Valencian and Charlescote Playgirl, 16260—850—Jr2—1095—4th place. His six nearest dams average 907 lbs. of fat.

A bred heifer, Five Star Betsy, by Langwater Deputy, was the high selling female at $1,000 paid by Mrs. Jeanne S. Delevett, Dell Farm, Redding Ridge, Conn. Howard T. Larkin, Middlebury, Conn., bought five heifers for $1,950; four head went to Preston Atwood of Belchertown, a new breeder, and Paul B. Cleveland & Son, Lakeville, Conn., secured four head for $2,190.

The sale grossed $24,415 for 47 head, an average of $519.46. The sale was managed by Dunn & Harwood, Schoharie, N. Y., and Cordaville, Mass., with Mort Granger the auctioneer. Others included Dick Harwood in the box and Bill Dunn and Oscar Crabtree as ringmasters.

Following is the sales list:

Preston Atwood, Belchertown, Mass.	
Five Star Charlotta	$640
Five Star Columbine	610
Five Star Daphne	320
Five Star Brilliant	640
Martin A. Brown, Wilmington, Vt.	
Five Star Drusilla	300
Five Star Caroline	525
Five Star Blanchette	575
John E. Calhoun & Sons, Hoosick Falls, N. Y.	
Five Star Janina	430
Paul B. Cleveland & Son, Lakeville, Conn.	
Five Star Vivianna	575
Kadockadee Princess May	540
Brookside's Constitution	525
Five Star Affable	550
John H. Coblin, Barre Plains, Mass.	
Five Star Dimity	190
Jeanne S. Delevett, Redding Ridge, Conn.	
Five Star Betsy	1,000
Five Star Bettina	575
Richard B. Donley, Newfane, Vt.	
Five Star Buttercup	600
Raymond H. Flagg, Gill, Mass.	
Five Star Becassine	560
Five Star Baroness	500
Five Star Beata	400
Leonard E. Halliwell, Litchfield, Mass.	
Bachelor's Sweet Betsy	500
Dr. C. P. Hines, Salisbury, Conn.	
Five Star Jane	410
Linwood Dowry	525
Wethersfield Katrina	750
Helen S. Hyland, Craryville, N. Y.	
Dreammont Vivian	400
Five Star Dolly	635
Wethersfield Lotus	600
Henry Kolowrat, Monson, Mass.	
Five Star Amethyst	390
Howard T. Larkin, Middlebury, Conn.	
Five Star Chloe	500
Five Star Charm	360
Five Star Charissa	360
Five Star Dalce	200
Five Star Belle	530
E. A. Larter, Dunstable, Mass.	
Charlescote Broadcaster (Bull)	2,400
Five Star Miss Canasta	500
Frank Marp, Springfield, Mass.	
Langwater Deputy (Bull)	500
Mrs. Annie D. Nichols, N. Grafton, Mass.	
Five Star Dauphin (Bull)	250
H. Winford Powers, Randolph, Mass.	
Five Star Dagmar	310
Five Star Deborah	330
Dr. S. Stuart Rooney, Westminster West, Vt.	
Woodacre's Supreme R. Topaz	585
Five Star Beverly	550
Paul C. Thurston, Bethel, Maine	
Five Star Bertha	580
Five Star Director (Bull)	185
Wells Brothers, Chicopee Falls, Mass.	
Rosewald Bertrude	380
Five Star Manderlind	540
Horatius's Lady Love	390
Joyce Folloy	350
Rose Z. Wenzel, Belchertown, Mass.	
Five Star Amiable	550

Mohican 4th District Sale

BY JOHN A. SIMS

THE best group of cattle yet offered in this sale attracted a good group of buyers to Cobleskill, N. Y., on October 20, with the resulting sale being the most successful in the series to date.

Greystone Farm, Riford & Staples, Auburn, N. Y., consigning to this sale for the first time, sold the Caumsett Northerner daughter, Doneddy Northern Ruth, for the top price of $900, with Floyd Southard, Ira, the successful bidder. Douglaston Manor Farm, Pulaski, again sent a top consignment to this sale, including Douglaston Challenger's Elenor, a lovely bred heifer selling for second highest price of $800 to Milton Thomson, Walton, and Douglaston Challenger's Lingmo, another top bred heifer, purchased for $725 by John Wilkie, Forge Hill Farm, Newburgh, with manager Charles A. Slater doing the buying. C. N. Robinson, Canajoharie, consigned this year for the first time, selling a fresh four-year-old, Innsboro's Lee Annie, for $635, to Frank E. Parker and Son, Spencer, Mass., and her two-week-old heifer calf, by Douglaston Baron Kenyon, for $265 to D. H. Heller, Feura Bush.

Twelve of the 35 head brought $500 or over, with the fresh or close-up ones in heaviest demand. Two of the close-up heifers calved the day before the sale with bull calves, which were sold with the dams. The 35 head brought a total of $15,360, an average of $438.86.

Harris Wilcox, Bergen, one of the younger auctioneers in the business, together with his capable ringmen, Clint Searles and Clarence Bontrager, did the selling in a most pleasing and efficient manner, provoking much favorable comment from those attending the sale. The sale was managed by the New York State Guernsey Breeders' Co-Op., Inc., in cooperation with the Mohican District Guernsey Club. State fieldman, John Sims, read the pedigrees; M. B. Abbott clerked the sale, and R. D. Becker passed the slips.

Following is the sales list:

Alan Becker, West Berne, N. Y.	
Glenrill Deluce	$260
Lawrence Becker, West Berne, N. Y.	
Glenrill Dauntless	260
William Bubbins, Plattsburg, N. Y.	
Douglaston Rosy's Challenger (Bull)	550
Clifford M. Buck, Salt Point, N. Y.	
North Farm Achilles' Blanche	335
Holcomb's P. Melissa	275
John H. Burgin, Delhi, N. Y.	
Hansenarea Connie	260
French Woods Jewel	505
Howard Decker, Roxbury, N. Y.	
French Woods Home Run Favor	470
John S. Downie, Otego, N. Y.	
Meadow Springs Regent Ora Maid	475
Steadfast's Bea of Valley View	450
Charles V. Ewald, Schoharie, N. Y.	
Bryncoed's Arabella	625
Van Kleeck's Reta	560
William S. Frazier, Oneonta, N. Y.	
Resolute Climax of Homestead	280
Jack Gray, Walton, N. Y.	
Resolute's Content of Homestead	400
J. E. Haskell & Sons, Binghamton, N. Y.	
Windfall King's Fashion	500
Pearl Haskins, Medusa, N. Y.	
Schoharie Bell	220
R. C. Haxstun, Jr., Fort Edward, N. Y.	
North Farm Tranquil's Bonnie	520
Daniel H. Heller, Feura Bush, N. Y.	
Innsboro's Leta Kenyon	265
Helen S. Hyland, Craryville, N. Y.	
Hansenarea Emlo	550
Richard H. Merritt, Farmington, Conn.	
Hansenarea Valeda	375

Edgefield Farms L. Pensive	325
Distant View's Rose Etta	315
Frank E. Parker & Son, Spencer, Mass.	
Innsboro's Lee Annie	655
Windfall Indicator's Mirth	470
William A. Ruff, Andes, N. Y.	
Holcomb's Peerless Cora	500
Rilma Dandy of Homestead	560
T. J. Slayton, Port Byron, N. Y.	
Fountaintown Ambler's Rosemary & Calf	325
Leon K. Smith, Deposit, N. Y.	
High Mowing Diamond Dot	355
Earl W. Snyder, Cherry Valley, N. Y.	
Van Kleeck's Trudy	350
Floyd Southard, Ira, N. Y.	
Doneddy Northern Ruth	900
Milton Thomson, Walton, N. Y.	
Douglaston Challenger's Eleanor	800
Hindsdale Clara	400
Hiram Wilbur, Franklin, N. Y.	
Circleview Pal's Rosetta & Calf	660
John Wilkie, Newburgh, N. Y.	
Douglaston Challenger's Lingmo	725
Lawyer J. Wright, Schoharie, N. Y.	
Holcomb's Michele	305

Boone County Sale

By Ruth George

At the opening of the 5th annual Boone County, Ind., Guernsey Sale held at the Boone County Sales Pavilion, Lebanon, on October 25 the achievement awards were presented by James Stephenson, president of the Boone County G. B. A.

Marvin Servies won reserve senior champion and reserve grand champion at the International Dairy show this year with a heifer that he had purchased in the Boone County Sale in 1949. His heifer had come from Bon Air Farms, Danville, Illinois. Catherine Cox in 1949 won reserve grand championship and junior championship at the International Dairy Show with a heifer that she had purchased in the County Sale in 1948. James Brunning won the cup this year with a heifer that he purchased last year that was third at the Indiana State Fair. This cup is presented each year to the boy or girl who goes the furtherest in the shows with an animal purchased in the previous year's sale.

Forty head sold for $13,970, an average of $349.25. Red Cross Noble Karl, by Quail Roost Noble Maximus and out of Klondike Karlene, with 16230 lbs. of milk and 689 lbs. of fat, 7yrs—365C, topped the sale going to Mr. and Mrs. Lee Seale of Lebanon for $800. Runners-up were Harold Houser of Mooreland and Gerald Riggs of Greenfield. "Noble Karl" was consigned by Ed Pruett of Red Cross Farm, Winchester, Ky.

The highest priced female was Hoosiermead Maxim Dora, consigned by James Stephenson, Danville, with a record of 8363 lbs. of milk and 455 lbs. of fat, Sr2—365C. She was purchased by Sisters of the Precious Blood, Kneipp Springs Farm, Rome City, for $600. The runner-up was Robert Thomas of Frankfort, Ind.

The top club heifer, Levelland Farms Tulla, consigned by A. J. Custer and Sons of Auburn, was purchased by Adrian Rubright and Son of Lafayette, for $455. Runner-up was Clair Paris and Son, Franklin. "Tulla" was by Meadow Lodge Kings Supreme and out of Levelland Tulip. The 15 club calves sold averaged $246.33.

There were buyers from Indiana, Kentucky, Illinois, Ohio and Missouri. The top buyer of the sale was Lowell Essig, Noblesville, who purchased four animals for $2,045. There seemed to be more buyers for the selected top individuals in both the open and club sale, than there were for the two small herds that the committee accepted to assist in quick dispersal. B. R. Mull of Indianapolis had sold his farm and Jesse White of Selma had acute labor shortage. Some of their cows were not in the right stage of lactation to sell to advantage.

The sale was managed by the Russell George Sales Service, Lebanon, Indiana.

Following is the sales list:

Roy W. Aughe, Frankfort, Ind.	
King Ted's Queen	$380
Richard Beard, Danville, Ill.	
Dot Cap's Joyce	150
Dot Cap's Candy	235
Dill & Cottingham, Danville, Ind.	
Mullhaven's Coronation Ruby	300
Mullhaven's Coronation Rose	300
Lowell Essig, Noblesville, Ind.	
Holdridge Cheerio's Ruth	490
Normandy Lucille	550
Ver Lo Lew B. Bonita	575
Quaite's Haven Heart's Desire	430
L. C. Hafer, Hebron, Ky.	
Great Oaks Donna	325
Carl's Rosette	300
Frank E. Hutchinson, Lebanon, Ind.	
Ken Ver Peerless Patriot (Bull)	250
Samuel J. & Harold Irwin, Michigantown, Ind.	
Jeanette of Parmerlee Place	200
C. L. Jenkins, Peru, Ind.	
Mullhaven Nola Nell	180
George M. Kerns, Oaktown, Ind.	
White Court Carl's Rosilla	215
Jenny of Sugar Shade	230
White Court Carl's Jemina	235

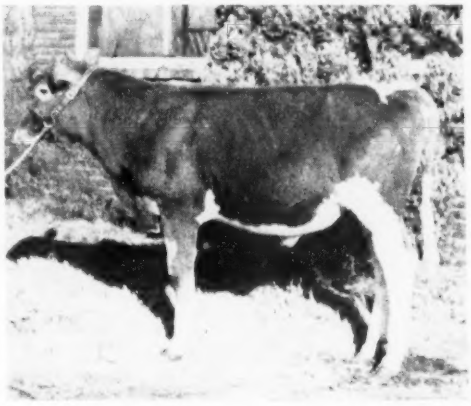

Red Cross Noble Karl that topped the Boone County, Ind., Sale going to Mr. and Mrs. Lee Seale, Lebanon, for $800. "Karl" was consigned by Ed Pruett, Winchester, Ky.

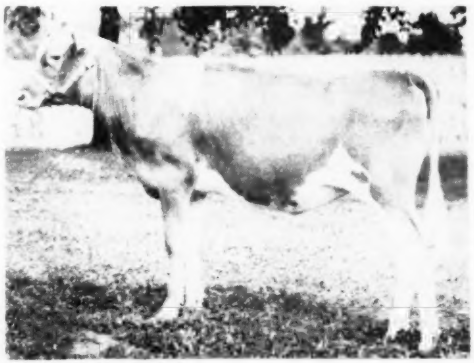

Levelland Farms Tulla, top club heifer in the Boone County, Ind., Sale, consigned by A. J. Custer and Sons, Auburn, and purchased by Adrian Rubright and Son, Lafayette, for $455.

James McGee, Arcadia, Ind.
Champion's Jean 500
Carl's Starlene Janet 290
S. K. Miller, Eldorado, Ohio
Eagle Crest Primula 500
Hoosiermead Bonnie Starlight 350
Arthur Oliver, Rossville, Ind.
Greenacres Red Rose 270
Champion's Sharlene 190
Clair Paris & Sons, Franklin, Ind.
Carl's Nancyle Sunrise 335
Eugene Robb & Son, Daleville, Ind.
Eagle Valley J. Rex (Bull) 290
Adrian Rubright & Son, Lafayette, Ind.
Duffield D. May 500
W. Sanders, Brownsburg, Ind.
Carl's Beauty May 200
Lee Seale, Lebanon, Ind.
Red Cross Noble Karl (Bull) 800
Sisters of the Precious Blood, Kneipp Springs Farm, Rome City, Ind.
Hoosiermead Maxim Dora 600
Billy R. Simmerman, Carmel, Ind.
Cherub's Ken Ver Girl 275
Champion's Hazelene 335
Normandy Nola 300
Norman Smith, Winamac, Ind.
Mullhaven Margo 150
Harvey Thompson, Brook, Ind.
Eagle Crest Sovereign's Donna 550
H. A. Van Osdol, Carmel, Ind.
Hoosiermead Pocahontas 480
Ken Ver Lady Marcella 320
Ken Ver Princess Janis 350
Richland's Beauty K. 450
Oscar Wiley, Greensburg, Ind.
Normandy Marvel (Bull) 400
Red Cross Lucky Lily 590

4-H SALE

Kelsie Chesm & Children, Amboy, Ind.
Maplewood Charmer's Charlotte 270
Joan Dulin & P. N. Shaw, Zionsville, Ind.
Eagle Valley C. Gay 250
Richard George, Lebanon, Ind.
Duffield T. Barbara 160
John L. Gordon, Russiaville, Ind.
J. Normandy Fern 350
Ray Kirkham, Clayton, Ind.
Bonnie Ann of Richland 200
Dingley Farms Isobel 150
Leland Mays & Son, Lafayette, Ind.
Maple Wood Charmer's Comma 235
James & Floyd McFarland, Plymouth, Ind.
Maple Wood Charmer's Diana 210
Arthur Oliver, Rossville, Ind.
White Court King's Beth 175
David Paris, Franklin, Ind.
Red Cross Majestic Tillie 400
James W. Riley, Brookston, Ind.
Betty's Joy 190
Fuller Farms Natrina 250
Adrian Rubright & Son, Lafayette, Ind.
Levelland Farms Tulla 455
Charles Sidney Weikal, Carmel, Ind.
Mullhaven Royal Dawn 170
Harold Smith, Winamac, Ind.
Hoosiermead No Max Pocahontas 230

Van Auken and Hand Dispersal

By RUTH GEORGE

ON August 22 the herds of Ezra Van Auken, Kokomo, and Ward Hand, Sheridan, Ind., were dispersed in a sale at the Van Auken Farm. The 44 animals averaged $300.68. The top animal in each herd brought $550 and were purchased by the top buyers respectively. Daniel D. Stutzman, Lagrange, Ind., bought six animals from both herds totaling $2,435, and E. L. Dickerson and A. M. Edmunds of Sullivan, Ill., bought four head totaling $1,805.

Club boys and girls who have been presented achievement awards that they have merited from the successful showing of heifers they purchased in the 1951 Boone County, Ind., Sale. Left to right: Catherine Cox, Zionsville; Ruth Moffett, Waynetown; James Brunning, Shelbyville; Marvin Servies, Ladoga, and John Gorden, Russiaville.

Although there were no records of production on these animals, they carried good udders and looked like they would go out and do the job. The herd sires in the Van Auken herd had come from the Walter Young herd and represented the best breeding of the McKitrick herd of Columbus, Ohio. Mr. Hand had used Normandy, Ken Ver and Big Springs breeding.

Romayne Sherman of Goshen was auctioneer, with Emerson Mithoefer of Indianapolis and Eddie Nash of Windfall, in the ring. The sale was managed by the Russell George Sales Service, Lebanon, Ind.

Following is the sales list:

Russell Albertson, Winchester, Ind.
Van Auken's Rita $170
Elvin Bentley & Family, Greensburg, Ind.
Nita of Weneeda 400
Willina Levity Cleo 285
M. J. Catron, Frankfort, Ind.
Tena of Weneeda 310
Ralph Colbert, Windfall, Ind.
Anchor's Florella Marie 230
J. A. Coverdale, Tipton, Ind.
Quaite's Haven Eva 320
Howard De Witt, Sharpsville, Ind.
Twyla of Weneeda 335
E. L. Dickerson, & A. M. Edmunds, Sullivan, Ill.
Princess Ideal of Manitou 525
Gracie's Princess of Manitou 430
E. L. Dickerson, Sullivan, Ill.
Willona's Beatrice 550
E. L. Dickerson & Son, Sullivan, Ill.
Grain Meadow Oberland's Triumph (Bull) 300
Jerome Forthofer, Sunman, Ind.
Star's Lindy 300
Van Auken's Damsel 165
Van Auken's Crystal 240
J. M. Hamilton, Windfall, Ind.
Joybelle's Pride 225
Berl Hannah & Son, Oakford, Ind.
Van Auken's Star Maid 210
Lady's Anita Cherub 215
LeRoy Henderson, Atlanta, Ind.
Hand's Peggy 370
Lawrence Merrill & Daughter, Colfax, Ind.
Raider's Gracie of Manitou 190
Lawrence Merrill, Colfax, Ind.
Van Auken's Jannett 245
Robert E. Miller & Son, Noblesville, Ind.
Lockshore C. Damsel 330
Raymond Moeller & Son, New Palestine, Ind.
Keenland's Linda 350
James Moses, Decatur, Ind.
Van Auken's Princess 250
Van Auken's Toots 200
Eva's Evalena 260
Linvel Peters & Son, Star City, Ind.
Van Auken's Cherry 165
George Price & Sons, Kirklin, Ind.
Quaite Haven First Lady 310
James McGee, Arcadia, Ind.
Van Auken's Hoosier 120
John McKinney, Kempton, Ind.
Grain Meadow Irvin's Jannett 325
R. E. Settle, Indianapolis, Ind.
Atedge Helen 3d 250
Daniel D. Stutzman, Lagrange, Ind.
Susan of Weneeda 290
Toots of Weneeda 300
Tena's Fawn 400
Quaite's Haven Donna 550
Lady MacDuff's Illustrious 410
Royalton's Pride 485
Robert F. Taylor, Arcadia, Ind.
Nita's Gentle 290
Hoosier Knight's Crystal 300
F. H. Thomas & J. K. Roberts, Connersville, Ind.
Merrylea's Lady 380
Wonder's Lady Beauty 280
Otis Underwood, Sharpsville, Ind.
Van Auken's Captain (Bull) 70
Eldon Watson, Wabash, Ind.
Van Auken's Eva 170
Oscar Wiley, Greensburg, Ind.
Joe's Atedge Helen 360
MacDuff's Wonder Lady 370

Orangeburg Guernsey Sale

By J. McK. Jeter

George B. Salley's Twelfth Orangeburg Sale averaged $408.61 for 36 head. The high cow, Rappahannock's Dimple, consigned by A. C. Mims, Rocky Mount, sold to C. L. Bodden, Dinsmore, Fla., for $650. Contending bidder was J. G. Matheny, Johnston, S. C. Buyers were looking for winter milk. The bidding was spirited on cows fresh and close springers.

George B. Salley read pedigrees, Arthur Brantley served as auctioneer, and Swinton Gramling and Billy Salley worked the ring.

Following is the sales list:

H. F. Bamberg, Bamberg, S. C.	
Clear Spring's Majesty's Squire (Bull)	$390
Gunter Golden Galencia	355
Allan Manor May Cheer	435
C. L. Bodden, Dinsmore, Fla.	
Allan Manor Noble Queen	500
Rappahannock's Dimple	650
Belnemus Design's Dolly	430
Elm Grove Korporal Betty	410
Dr. L. W. Fort, Great Falls, S. C.	
Clear Spring's Maxim Freeda	460
Clear Spring's Honor's Deanna	400
Max's Lucinda	240
Feba Mae	205
Pecan Hill's Valencia	500
Stroudcrest Piper's Martha	505
Rappahannock's Royal Polly	560
Dr. C. R. Hinson, Bennettsville, S. C.	
Appin's Theresa Ann	510
Lewis M. Herlong, Johnston, S. C.	
Gay King Lady	325
E. E. Langley, Union, S. C.	
Brilliant's December Belle	540
C. F. Lewis, Sumter, S. C.	
Nelan's F. C. A. Corrine	425
Selfdale's Maxim Sapphire	425
Beaver Creek Sapphire	475
Fairwold Gabriel Raven	475
K M M Vista's Pauline	400
K. A. Fairlee's Susianna	500
Riegeldale Emory's Dorcas	375
Hennon Livingston, North, S. C.	
Appin's Winna	280
Thomas S. McCormick, North, S. C.	
Appin's Alene	250
J. T. McDonald, Blackstock, S. C.	
Sunshine's Maxking's Doll	300
Dukes Dale Bright Lydia	395
J. G. Matheny, Johnston, S. C.	
Pinallas Princess	360
Klondike Lucy	360
Bijon Barbara	500
W. C. Smith, Bishopville, S. C.	
Flor's Prince's Cherry	345
Union Mission, Savannah, Georgia.	
Milton Farms Glamour Avalon	325
Allan Manor Dodsworth's Bela	305
Allan Manor Champion Donna	400
J. L. Willis, Clio, S. C.	
Clear Springs Glorious Ceil	400

Sheppard Farms Sale

By K. M. Mace

The complete dispersal of the milking herd at Sheppard Farms, Chula, Va., owned by Miss Mary C. and H. J. Sheppard, was held on October 26, at the farm. Fifty-two animals were sold for $26,135, an average of $502.60, with the 50 females averaging $508.50.

The top cow of the sale was Sheppard Farm's Frisky, out of a class leader, Sheppard Farm's Frisk, 13117—768—Sr4—HIR, and by Courtland's Golden Jim. "Frisky" sold for $1,120 to J. E. Dodson and Sons, Mattoax. Second honors for top place went to Sheppard Farm's Ruth, going to A. Mistr & Sons, Richmond, for $1,000.

The two bulls in the sale were Courtland's Golden Jim, that went to H. W. Hancock, Winterpock, for $310, and Tree Hill Charlie, purchased by C. L. Tardy, Lexington, for $400.

E. C. Anderson, Richmond, was the heavy buyer securing 11 head for $5,755. J. E. Dodson & Sons purchased eight head for $4,530. W. Clark Fleming, Jr., read pedigrees with W. Hugh and Leo Ownby the auctioneers. The sale was managed by W. Hugh Ownby Company, Richmond, with the Virginia G. B. A. cooperating.

Following is the sales list:

Edward C. Anderson, Richmond, Va.	
Sheppard Farm's Millie J.	$385
Sheppard Farm's Faith	470
Sheppard Farm's Nectar	500
Sheppard Farm's Ladino	445
Sheppard Farm's Jimtina	610
Sheppard Farm's Viola	360
Sheppard Farm's Katolie	630
Sheppard Farm's Louise	750
Sheppard Farm's Lucile	750
Sheppard Farm's Becky O'Day	425
Sheppard Farm's Tommy Doo	430
Birdneck Corp., Lee Hall, Va.	
Sheppard Farm's Hazelnut	300
Sheppard Farm's Shesta	440
Sheppard Farm's Hattie J.	425
Sheppard Farm's Fanny Girl	490
M. D. Brenneman, Princess Anne, Va.	
Sheppard Farm's Francesca	590
N. M. Crawford, Mattoax, Va.	
Sheppard Farm's Emmie	560
Sheppard Farm's Gemina	440
J. E. Dodson & Sons, Mattoax, Va.	
Sheppard Farm's Dilly-Dally Jr.	500
Sheppard Farm's Little Martha	405
Sheppard Farm's Superb	700
Sheppard Farm's Frondie	470
Sheppard Farm's Violet	570
Sheppard Farm's Starrie	400
Sheppard Farm's Caledonia	365
Sheppard Farm's Frisky	1,120
C. N. Elam, Belona, Va.	
Sheppard Farm's Florence	380
Sheppard Farm's Iona	700
Sheppard Farm's Lassie	460
H. W. Hancock, Winterpock, Va.	
Courtland's Golden Jim (Bull)	310
W. B. Knott, Dinwiddiek, Va.	
Sheppard Farm's Myra	395
Sheppard Farm's Dande	400
George C. Kite, Wellville, Va.	
Sheppard Farm's Mollie T	410
Sheppard Farm's Pocahontas	220
T. T. Lee, Jr. and Brother, Dewitt, Va.	
Sheppard Farm's Mist	280
Sheppard Farm's Rebekah	400
Sheppard Farm's Stella	330
G. H. McComb, Stuarts Draft, Va.	
Sheppard Farm's Miranda 2d	300
Jesse F. McClenny, Franklin, Va.	
Sheppard Farm's Laurel	460
Colonel Minton, New Kent Court House, Va.	
Sheppard Farm's Pride	290
A. Mistr & Sons, Richmond, Va.	
Sheppard Farm's Ruth	1,000
Sheppard Farm's Lois	850
Sheppard Farm's Rena	500
W. F. Moore, Stormont, Va.	
Sheppard Farm's Ada Pride	500
Dr. J. C. Rawls, Franklin, Va.	
Sheppard Farm's Pretty Blossom	700
Sheppard Farms Nectarine	435
C. L. Tardy, Lexington, Va.	
Tree Hill Charlie (Bull)	400
Chester T. Walkers, Greeneville, Tenn.	
Sheppard Farm's Eve	900
Garland A. Wood, Mattoax, Va.	
Sheppard Farm's Staretta	400
Sheppard Farm's Tressie	385
N. W. Yoder, Princess Anne, Va.	
Sheppard Farm's Amelia	500
Sheppard Farm's Violetta	700

Litchfield Barn Meeting

The Litchfield County G. B. A. recently sponsored an informal barn meeting at Sunny Valley Farm, New Milford, Conn. President F. Arthur Potter, Jr., conducted the meeting which began by judging from appearance, two groups of cattle for production—one a group of 10 young cows, the other 10 old cows. This novel form of judging was found most interesting by everybody and most everyone had better luck with the older cows.

Following the judging, Elmer Knipmeyer showed moving pictures and served coffee and doughnuts provided by the H. O. Smith Company, makers of the Harvestore silo.

William Roberts, manager of Sunny Farm, welcomed the group to this home of over 400 Guernseys. "Bill" showed his favorite, Sunny Valley Favorite, a class leader, with a lifetime production of 174093 lbs. of milk and 7935 lbs. of fat.

W. L. Johnson, Jr.
Secretary.

Hannibal, Mo., Fall Show

The Hannibal Fall Show, held at Hannibal, Mo., was very ably reported by Girard B. Secker, Maizeland Guernsey Farm, Hannibal. In checking the names for registrations, an error was made and six of the winners owned by Mr. Secker were listed as entries.

Following are the names and placings of these six winners: Bull Calf, 1, Maizeland Dot's Prince, 2, Maizeland Lady's Lad; aged cow, 2, Maizeland Blossom Bloom; junior yearling heifer, 2, Maizeland Sallie's Elsa, 3, Maizeland Julianna's Julia; senior heifer calf, 3, Maizeland Nellie's Suzzy.

Guernseys To Puerto Rico

Woodacres Farm, Princeton, N. J., owned by Atherton W. Hobler, has just sold six females to James S. Carrion, Triangle C. Ranch, Carolina, Puerto Rico.

Changes Among the Leaders

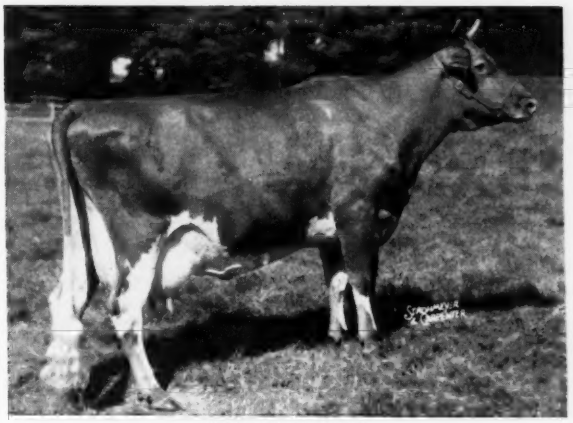

Hill Girt Chevalier's Violet

Hill Girt Chevalier's Violet
829187, Reentry 87099

1st 6yrs—305C—3x

It was going to happen sometime—it was expected—that is, a 1,000-pound record in the 305, 3x division. It is gratifying to have this point of production progress attained by an animal that represents the product of 36 years of breed improvement on a single farm. Hill Girt Chevalier's Violet represents the fifth generation of Hill Girt Farm breeding, and in her inheritance one finds represented the majority of the animals on which the herd has been built.

A production of 17597 lbs. of milk and 1013 lbs. of fat places Hill Girt Chevalier's Violet first among the leaders in the mature 305C, 3x, division. Her fat production exceeds that of the former national leader, Clarheart's Dainty, by 84 lbs. This is the third official record for this cow, the others being 9482—566—Sr2—305C—3x, and 12724—771—Sr3—365—3x. As she matured her production gained, so did her conformation, as she classified Good Plus in 1947 and Excellent in 1951. "Violet" has two daughters at Hill Girt, one by Hill Girt Count, known as Hill Girt Count's Violet, 13235—785—Jr2—365C—3x, Desirable '51; the other daughter, immature, is by Riegeldale Melba's Emory, a son of "Violet" by Riegeldale Emory's Count, a herd sire at Brooke's Cross Farm, Baldwin, Md.

The cow family represented in this cow is an interesting one in that starting with Violet Searchlight, the great, great granddam, we find an animal of rather average performance whose progeny improved in each generation, when the blood of Merry Top Violet of Hill Girt, Noro Top, Norando and Jeanette of Hill Girt Farm was combined to produce Hill Girt Violanda, 9560—542—Sr4—365—3x; 13864—681—7yrs—365—3x, VG '47. This cow is the dam of the new national champion and is also the dam of three other cows in the Hill Girt herd, Hill Girt Cassandra, 11647—631—Jr2—365—3x, by Hill Girt Count; Hill Girt Emory's Viola, on test as a Sr2 with 585 in 354 days, and Hill Girt Emory's Holly, just started as a Jr2, both being by Riegeldale Melba's Emory. In all, there are 25 females from this line at Hill Girt Farm, owned by H. G. Haskell, Jr., Chadds Ford, Pa.

Hill Girt Chevalier is the sire of Hill Girt Chevalier's Violet. This son of Green Meadow Cherub, 16 A. R. daughters, and Nora Mignon of Hill Girt, 14701—835—C and 15130—841—AA, met a most unfortunate death as a young bull leaving but seven A. R. daughters including Hill Girt Chevalier's Lassie, 14444—837—Sr4—365—3x; Hill Girt Chevalier's Rose, 16327—795—6yrs—365C—3x, and Hill Girt Chevalier's Honora, 13316—746—6yrs—365C—3x.

Hill Girt Farm was established in 1915 by the late Harry G. Haskell and it was under his direction that this animal was bred. Upon his passing, Harry G. Haskell, Jr., has continued the operation of this breeding establishment. The appearance of the progeny of Riegeldale Melba's Emory, that has been used extensively in this herd, would indicate a bright future. James H. Dodds is the manager and Stuart Malcolm the herdsman at Hill Girt. The new class leader was milked and fed by Alvin Hands throughout her record.

Sire: Hill Girt Chevalier 298490
Dam: Hill Girt Violanda 724456
Owner: H. G. Haskell, Jr., Chadds Ford, Pa.
Born: Dec. 10, 1943. Calved Nov. 15, 1950.
Served: Mar. 5, 1951. Calved Dec. 7, 1951.
Supervised by Pennsylvania State College, State College, Pa.
Carried calf 198 days during test.
3 milkings daily. Total milkings 907.

1950	Milk Lbs.	Butter %	Fat Lbs.
Nov. 19	615.5	5.42	33.36
Dec.	1911.3	5.42	103.59
Jan. 1951	1980.6	6.20	122.80
Feb.	1704.2	5.53	94.24
Mar.	1833.0	6.38	116.95
Apr.	1815.0	6.03	109.44
May	1883.4	5.30	99.82
June	1692.7	5.82	98.52
July	1684.4	5.72	96.35
Aug.	1546.7	5.58	86.31
Sept. 19	930.2	5.58	51.91
Total	17597	5.76	1013

Sleepy Hollow Noble's Patty
977231, Reentry 105452

5th Sr4—305C—2x

Ray Gambonini, Old Adobe Ranch, Petaluma, Calif., is the owner of Sleepy Hollow Noble's Patty that has recently completed her second class leading record of 13025 lbs. of milk and 721 lbs. of fat, Sr4—305C—2x, to place fifth in this division. A year ago she placed 10th, Sr3—HIR—365—2x with a production of 12352 lbs. of milk and 680 lbs. of fat. She also made a Sr2 record of 9869 lbs. of milk and 545 lbs. of fat, 305C—2x.

"Noble's Patty" is sired by Adohr Eldor Nobleman, with 17 A. R. daughters, a paternal brother to Adohr Eldor Pearlette, the National grand champion. Her sire is out of Adohr Fantine Selma, 13765—629—CC. Happyholme Pharaoh's Pat is the dam of "Noble's Patty." She has two records of 9445—502—7HIR—2x and 11608—626—305C—8yrs—2x. The dam is sired by Happyholme Hulda's Pharaoh, 11 A. R. daughters and two P. R. sons, and out of Happyholme Lady Patricienne, 13259—623—FF.

The Old Adobe Ranch herd receives good care the year round. The farm is located in the rolling country about 40 miles north of San Francisco, where the feed consists mostly of dry lot feeding, no irrigated pasture, and very little succulent feed.

Outstanding production and reproduction will be noted throughout her pedigree.

Sire: Adohr Eldor Nobleman 282053
Dam: Happyholme Pharaoh's Pat 810250.
Owner: R. Gambonini, Petaluma, Calif.
Born: Mar. 7, 1946. Calved Oct. 20, 1950.
Served: Feb. 17, 1951. Calved Nov. 24, 1951.
Supervised by University of California, Davis, Calif.
Carried calf 188 days during test.
2 milkings daily—Total milkings 610.

1950	Milk Lbs.	Butter %	Fat Lbs.
Oct. 24	369.3	5.95	21.97
Nov.	1685.8	5.95	100.31

Dec.	1555.3	5.46	84.92
Jan. 1951	1468.9	5.50	80.74
Feb.	1266.9	4.81	60.94
Mar.	1276.3	5.35	68.28
Apr.	1205.2	5.25	63.27
May	1247.0	5.64	70.33
June	1155.3	5.84	67.47
July	1085.0	5.74	62.28
Aug. 24	711.0	5.74	40.81
Total	13025	5.54	721

Rycklaver D. Lucy 1076629, A. R. 121479

4th Jr4—365C—3x

THE production achievements continue to be made at Dunwalke Farm, Far Hills, N. J., the most recent achievement being that of Rycklaver D. Lucy, that in completing a record of 16772 lbs. of milk and 977 lbs. of fat, Jr4—365C—3x, takes fourth place among the leaders of this division. This record is the third successive one that "Lucy" has made. The first record as a Jr2 was 10077—569—HIR—365C—2x. This record was made at Rycklaver Farm under the direction of her breeder and former owner, the late Boyd Fullerton. In the Jr3 division, "Lucy" made 9979—575—HIR—2x.

This new class leader is a daughter of Fairlawn Maxim's Grand Duke, the sire of 14 A. R. daughters, and out of Rycklaver Juno, 7544—437—Jr4—HIR—2x, she in turn being a daughter of Fairlawn Golden Maxim, 33 A. R. daughters. Thus this cow represents the combination of the breeding pattern that was used so successfully at Rycklaver Farm in the mating of two sons of Quail Roost Rose Maxim, 29 P. R. sons and 98 A. R. daughters, to produce so many sound cows. The dam of Fairlawn Maxim's Grand Duke was Pride of Tip Top Farm, 13268—688—AA, and the dam of Fairlawn Golden Maxim was Glenburnie Gold Coin, 11991—619—FF.

With the purchase of Rycklaver D. Lucy there were also selected her daughters, Rycklaver Radiant Actress, 10744—617—Jr2—305—2x, she being the dam of Dunwalke Alberta, by Fairlawn Golden Maxim, and Rycklaver Actorene, a full sister to "Actress," that is in the bred heifer lot at Dunwalke in calf to Fairlawn Golden Maxim. This bull was recently purchased in the Rycklaver Dispersal at 11 years of age by Forsgate Farms, Inc., for $1,000.

Throughout her record "Lucy" was in calf to Hominy Hill Rex, whose first dam-daughter comparison shows his daughters to be 35 pounds above the dam on actual records. Rycklaver D. Lucy has been classified Excellent twice, 1949, 1950, and promises well to be one of the brood cows on which the Dunwalke Farm program will be developed.

Frank Brennerman milked and fed "Lucy" throughout her record, this being the fourth class leader that he has taken care of during this year. The Dunwalke Farm program is under the guidance of C. Douglas Dillon, president, James Christian, manager, and Russell King, herdsman.

Sire: Fairlawn Maxim's Grand Duke 322786
Dam: Rycklaver Juno 867134
Owner: Dunwalke Farm, Inc., Far Hills, N. J.
Born: May 12, 1946. Calved Sept. 22, 1950.
Served: Mar. 5, 1951. Calved Dec. 1, 1951.
Supervised by New Jersey State College, New Brunswick, N. J.
Carried Calf 205 days during test.
3 milkings daily. Total milkings 1095.

1950	Milk Lbs.	%	Butter Fat Lbs.
Sept. 27	224.3	5.07	11.37
Oct.	1891.0	5.07	95.87
Nov.	1642.3	5.66	92.95
Dec.	1507.6	6.07	91.51
Jan. 1951	1372.1	6.24	85.62
Feb.	1240.4	5.89	73.06
Mar.	1328.5	6.53	86.75
Apr.	1311.5	5.93	77.77
May	1405.0	5.93	83.32
June	1309.8	5.97	78.20
July	1333.5	6.01	80.14
Aug.	1270.6	5.17	65.69
Sept. 26	935.8	5.90	55.21
Total	16772	5.83	977

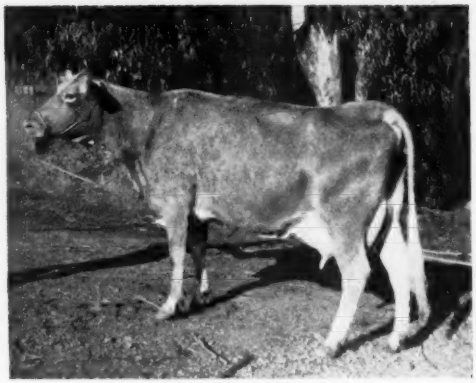

Sleepy Hollow Noble's Patty

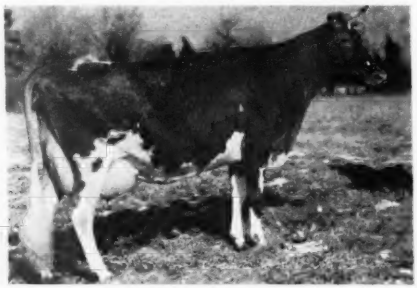

Rycklaver D. Lucy

Circle Drive's L. P. Faith 1163081, H. I. 49601

1st Jr2—HIR—365—3x

BY producing 14605 lbs. of milk and 764 lbs. of fat as a junior two-year-old in H.I.R., 365, 3x, Circle Drive's L. P. Faith takes first place in the junior two-year-old division of the Herd Improvement Register. This makes the sixth class leader bred and developed in the small farmer-breeder herd of Mark E. Miller, Circle Drive Farm, Huntington, Ind., in the last 10 years and the second National record. The first was made by Faith's dam, Circle Drive's A. C. Fashion, published on page 292 of the Journal for August 15, 1942. At that time, "Fashion" took first place, Jr2—HIR—365—3x with 13922 lbs. of milk and 685 lbs. of fat. Now "Faith" takes first in the same class with a record made by the same people, under the same conditions, in the same barn, even in the same stall, exceeding her dam by 683 lbs. of milk and 79 lbs. of fat. Fashion's record still stands sixth in this class. "Fashion" came right back as a junior three-year-old, HIR—3x, and made 14544 lbs. of milk and 750 lbs. of fat to take second place. This record still holds fifth place in this class. She has followed this with six more consecutive records as follows: 12576—678—BHI—2x, 14055—683—AHI—2x, 15872—728—DHIA—6yrs—2x, 11684—547—8HIR—2x, 11359—500—9HIR—2x and 12538—569—10HIR—2x.

Her lifetime production, including all records, was 106714.6 lbs. of milk and 5162.4 lbs. of fat. Her total production exceeded these figures for the reason that several times she milked

beyond the year that was counted as the record. She was destroyed September 21, 1951, aged 12 years, eight months, eight days.

"Fashion" was the dam of three sons and five daughters. Mark Miller still owns all five daughters, all with HIR—2x records as follows: Circle Drive King's Linda Lou, 9275—498—GHI, 9705—539—Jr3—HIR, 10662—588—Jr4—HIR, 10508—574—5yrs—HIR, 11277—599—6yrs—HIR, 11593—613—7HIR—2x and 10273—546—8yrs—257 days, still on test; Circle Drive's Wanda, 11166—581—Jr2—HIR, 10992—630—Jr3—HIR—2x, 10030—549—Sr4—HIR—2x and 11037—620—363—5yrs—HIR—2x, pending; Circle Drive's K. H. Flute, 11056—616—Sr2—HIR—2x, 12792—757—Jr4—HIR—2x, class leader record, and 9292—561—219, 5 years, still on test; and Circle Drive's L. P. Fawn, 11529—599—Jr2—HIR, and 7583—402—192, Sr3, still on test. "Fawn" is a full sister to the new National record holder, "Faith."

It will be noted that "Faith" is the only one of the daughters to exceed her dam's record. However, it should also be noted that the junior two-year-old records of both "Fashion" and "Faith" were made on three-time milking, whereas all the other four were on two-time milking. "Faith's" record was on three-time only the first six months and 12 days. Even so, her milk production was remarkably uniform. Her highest day's milk production on test day was 45.8 lbs., 3x, early in her second month. She was still milking 25 lbs. a day on 2x three weeks after the end of the record. She is due with her second calf February 2.

This complete and remarkable performance on the part of this cow and all her close family on the dam's side points also a favorable finger at the sire, Pine Manor Levity Prince. His first six daughters average 13102 lbs. of milk and 667.9 lbs. of fat, all on twice-daily milking and all but one as two-year-olds. Three of these were grades and three were pure breds. The Indiana State Dairy Association, on December 3, awarded Mark Miller and Ray Nosker and Edwin Sieberns, as the surviving members of the Huntington County Guernsey Bull Asssociation No. 1, a Gold Medal for Pine Manor Levity Prince on "the record of six daughters . . . converted to 305-day, twice-daily milking, mature equivalent with an average milk production of 14078 pounds and an average fat production of 717.9 pounds." These six daughters were out of six different dams. His 16 A. R. daughters include, besides "Faith" and "Fawn," Alfacrest's L. P. Jane, 15227—729—Jr4—365—2x; Alfacrest's L. P. Mardell, 12251—640—Sr2—365—2x; L. P. Gem of Nosker Farm, 12846—617—Sr4—HIR—2x; Alfacrest's L. P. Elaine, 11380—613—Jr3—365—2x, none of which was figured in the above Governmental average. Pine Manor Levity Prince is by Coronation Levity Prince, 81 A. R. daughters and 23 P. R. sons, (Coronation Prince-Coronation Levity), out of Coronation Violet, 11258—573—F; 13504—644—AA (Coronation Count-Viola of Red House Farm).

While the Circle Drive herd has not been classified, it is obvious that "Faith" has the best type of any of these five daughters of "Fashion," excelling especially in Dairy Character all the others, even her full sister "Fawn."

It should also be noted that old "Fashion" is one of the many good daughters of Ridglydale's Alert Challenger, 57 A. R. daughters, 10 P. R. sons, the bull that sired the first crop of generally thousand-dollar daughters in Huntington County, Indiana (meaning a thousand in the days when a dollar was worth a hundred cents).

Sire: Pine Manor Levity Prince 333511.
Dam: Circle Drive's A. C. Fashion 595685.
Breeder: Mark E. Miller, Huntington, Ind.
Owner: Mark E. Miller, Huntington, Ind.
Born: Oct. 27, 1948. Calved: Nov. 18, 1950.
Supervised by Purdue University, Lafayette, Ind.
3 Milkings Daily. Total Milkings: 922.
Began Test: Nov. 21, 1950. Finished: Nov. 20, 1951.

	Milk	Butter Fat		Days on Test
Record:	14605	5.2	764	365

Rosie of M'Land 1110583, Reentry 40816

3rd Sr4—HIR—365—2x

ROSIE OF M'LAND, owned by Paul Palm, Fairfield, Iowa, becomes a leader in third place, Sr4—HIR—365—2x, with a production of 15824 lbs. of milk and 842 lbs. of fat. She had a previous official record of 11545—672—Sr3—HIR—2x as well as a CTA record made at two years of age of 11275 lbs. of milk and 725 lbs. of fat.

Maxine's Alert of 4-View, a son of Kenfleur's Aron Alert, eight A. R. daughters, and out of Land O Canaan Maxine, is the sire of this new leader. He is a grandson of Green Meadow Alert, 73 A. R. daughters and 48 P. R. sons, and Ridglydale's Challenger Nora, 11658—593—G.

Lorna's Carrie of M'Land, the dam of "Rosie," is a granddaughter of Cherub of Woodend, 12 P. R. sons and six A. R. daughters.

Rosie of M'Land was hand-milked by Mr. Palm throughout her entire record. She was cared for under ordinary farm conditions, ran with the herd at all times and received the regular farm feed with a balanced protein ration.

Sire: Maxine's Alert of 4-View 326328.
Dam: Lorna's Carrie of M'Land 1110577.
Breeder: E. P. Hayes, Washington, Iowa.
Owner: Paul Palm, Fairfield, Iowa.
Born: Jan. 25, 1946. Calved: Oct. 21, 1950.
Supervised by Iowa State College, Ames, Iowa.
2 Milkings Daily. Total Milkings: 730.
Began Test: Oct. 24, 1950. Finished: Oct. 23, 1951.

	Milk	Butter Fat		Days on Test
Record:	15824	5.3	842	365

Lucky Merry Vira 1111546, Reentry 32252

7th Sr4—HIR—365—2x

LUCKY MERRY VIRA, with a production of 13179—794—Sr4—HIR—365—2x, to place seventh in the division, makes the fourth class leading record made by daughters of Sherwood Forest Model Lucky. This is the third record to be completed by "Vira." "Vira" is owned by Lloyd Balderston III, Colora, Md., and is the second class leader to appear on these pages within a month, as Lustrous Cora placed fourth, Sr4—HIR—365—2x, with a production of 15040 lbs. of milk and 832 lbs. of fat. "Model Lucky" is now owned by the Maryland Artificial Breeding Cooperative Association, College Park, Md. He has 25 A. R. daughters, and is a son of Sherwood Forest Model, 24 A. R. daughters, and out of Sherwood Forest Lustre, 13702—778—C.

On the female side there is a story rich in inheritance. "Vira" is out of Merry Venture, 11751—527—AHI, a daughter of Henrietta's Merry King, eight A. R. daughters, and out of Jethro's Venture, 10560—509—AHI, that was one of the early purchases made by Lloyd Balderston II. "Venture" is a daughter of Cherub's King Jethro, 16 A. R. daughters, and out of Rose King's Venture, 11718—524—A.

Lucky Merry Vira had a twin, Lucky Merry Vera. She had 393 as a Sr3 in 243 days when Henry Montgomery of Rising Sun, Md., purchased her as the choice of the two. Mr. Montgomery would like more like "Vera" and Mr. Balderston is ruing the day he sold her.

At this Cecil County farm is a daughter of R. F.'s Highlander's Knight, out of "Vira," and "Vira" also has a daughter, Rob's Vira, by Stately Rob, a son of the class leader, Stately Roberta, by Starr Farm Hannibal.

The herdsman for Lloyd Balderston III is John T. Kyle, and to him and his helpers credit is due for making this record on machine, in the stanchion and with the herd.

Sire: Sherwood Forest Model Lucky 291223.
Dam: Merry Venture 699486.
Breeder: Lloyd Balderston, III, Colora, Md.
Owner: Lloyd Balderston, III, Colora, Md.
Born: Nov. 6, 1945. Calved: Oct. 10, 1950.
Supervised by University of Maryland, College Park, Md.
2 Milkings Daily. Total Milkings: 730.
Began Test: Oct. 13, 1950. Finished: Oct. 12, 1951.

	Milk	Butter Fat		Days on Test
Record:	13179	6.0	794	365

Royal Acres Cynthia 1027643, Reentry 42215

10th Sr3—HIR—365—2x

WALTER A. JONES and son, Harlan, Royal Acres Farm, Ridgefield, Wash., are the proud owners of the new class leader, Royal Acres Cynthia, that just finished with 12894—754—Sr3—HIR—365—2x to place her 10th among the outstanding producers of the nation.

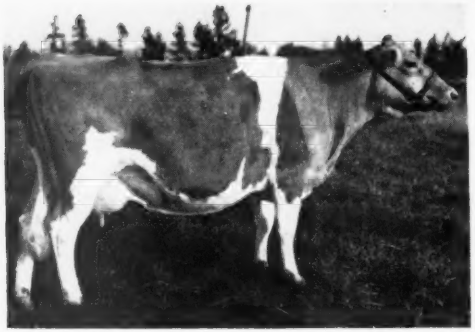

Royal Acres Cynthia

Even though the cattle are recorded in the name of Walter A. Jones, his son Harlan is part owner and farms with his father, both families living on the same farm about a quarter mile apart. Their farming operations have been high-lighted by the fact they were awarded the prize last year for having the outstanding Soil Conserving farm in southwest Washington. Their principal crops are grass and clover for pasture, silage and hay. Their last year's D.H.I.A. average of 10560 lbs. of milk and 548 lbs. of fat, twice daily milking of 33 cows, best illustrates the high caliber of their farming and dairying ability.

Their new and first class leader, Royal Acres Cynthia, is sired by Peter Pan of Golden West, that has several more outstanding daughters including Royal Acres Floranse, 11607—546—Jr2—HIR—620; Royal Acres Lila, 11544—609—Jr3—HIR—688; Royal Acres Selma, 9685—469—Jr2—HIR—316 and Royal Acres Violet, 10692—564—Sr3—HIR—730. "Peter Pan" is sired by Boulder Bridge Philosopher that has five P. R. sons and 32 A. R. daughters. One of his outstanding daughters is Dorien's Lilly that classified Excellent, 1950, and was sold in the first Curtiss Candy sale for $4,700. "Peter Pan" is out of Baby Ruth of Golden West, one of the best cows in the late J. J. Padden herd of Vancouver, Wash.

On the dam's side, "Cynthia" is out of Traverdale Colleen, a granddaughter of Chicona Cedric and Langwater Western Admiral, with 8763—378—10HIR—2x and 7989—356—9HIR—2x, and 8625—396—11HIR—2x. She is also the dam of Royal Acres Carol, with records of 9342—482—Sr3—HIR—2x and 9830—531—6yrs—HIR in 241 days and still on test.

The Jones do not have irrigated pasture even though the summers get very dry some years. Their principal pasture mixtures contain Alta Fescue and Subteranian Clover which is used for pasture, silage and hay. Their grain mixture is about 14 per cent protein and "Cynthia" never received more than 10 pounds of this mixture daily. Walter's son Harlan does most of the milking entirely with machines.

The two Jones families are very active in Guernsey circles. Walter is a past president of the local Clark County Guernsey Cattle Club and is now a director and secretary and treasurer of the Washington Guernsey Cattle Club. Harlan is now president of the Clark County Club and last year was chairman of the 4-H and FFA heifer sale committee for the Washington Guernsey Cattle Club.

This is another example of good father and son cooperation to make a good farm better and develop outstanding Guernseys for both production and type.

Sire: Peter Pan of Golden West 361170.
Dam: Traverdale Colleen 568698.
Breeder: Walter A. Jones, Ridgefield, Wash.
Owner: Walter A. Jones, Ridgefield, Wash.
Born: Mar. 5, 1947. Calved: Nov. 26, 1950.
Supervised by State College of Washington, Puyallup, Wash.
2 Milkings Daily. Total Milkings: 724.
Began Test: Nov. 29, 1950. Finished: Nov. 28, 1951

	Milk	Butter Fat		Days on Test
Record:	12894	5.8	754	362

Wells Hill Sally 1289683, H. I. 49343

6th Jr2—HIR—365—2x

Wells Hill June 1203485, H. I. 49574

2nd Sr3—HIR—365—2x

Ben Cleaveland, Wells Hill Farms, Lakeville, Conn., is the owner of two new class leaders, Wells Hill June that places second, Sr3—HIR—365—2x, with a production of 16352—804, and Wells Hill Sally that places sixth, Jr2—HIR—365—2x with a record of 14271 lbs. of milk and 709 lbs. of fat. They are both daughters of Waldorf Clara-May's Baron that has three A. R. daughters. "Baron" is by Douglaston Baron Rossmore, 16 A. R. daughters and three P. R. sons, that is by Douglaston Crown Prince, 97 A. R. daughters and 28 P. R. sons and out of Douglaston King's Rosalind that has a class leading production of 16236—940—Jr4—365C—3x. Waldorf Clara-May, the dam of "Baron," has a record of 9601—445—GGG.

Wells Hill June is out of Waldorf Claire, 10372—500—8HIR—2x, that is a daughter of Waldorf Clara's Criterion, three A. R. daughters, and out of Waldorf K. A. Doris. The dam of Wells Hill Sally is Oakwood Sally, 14086—703—8HIR—2x, a daughter of Webotuck Tessapete and out of Waldorf Sally's Sibyl.

For several years Mr. Cleaveland has been a producer of Golden Guernsey milk.

WELLS HILL SALLY

Sire: Waldorf Clara-May's Baron 315981.
Dam: Oakwood Sally 752450.
Breeder: Ben Cleaveland, Lakeville, Conn.
Owner: Ben Cleaveland, Lakeville, Conn.
Born: June 22, 1948. Calved: Oct. 4, 1950.
Supervised by University of Connecticut, Storrs, Conn.
2 Milkings Daily. Total Milkings: 730.
Began Test: Oct. 7, 1950. Finished: Oct. 6, 1951.

	Milk	Butter Fat		Days on Test
Record:	14271	4.9	709	365

WELLS HILL JUNE

Sire: Waldorf Clara-May's Baron 315981.
Dam: Waldorf Claire 720487.
Breeder: Ben Cleaveland, Lakeville, Conn.
Owner: Ben Cleaveland, Lakeville, Conn.
Born: Jan. 29, 1947. Calved: Nov. 9, 1950.
Supervised by University of Connecticut, Storrs, Conn.
2 Milkings Daily. Total Milkings: 730.
Began Test: Nov. 12, 1950. Finished: Nov. 11, 1951.

	Milk	Butter Fat		Days on Test
Record:	16352	4.9	804	365

Hood Farms Marietta Strongheart 1127208, H.I. 49629

3rd Jr2—HIR—365—3x

Hood Farms Marietta Strongheart has completed a class leading record of 14698 lbs. of milk and 701 lbs. of fat to place third, Jr2—HIR—365—3x. "Marietta" was bred and is owned by H. P. Hood and Sons, Cherry Hill Farm, Beverly, Mass. She is sired by NJES Strongheart Fancy Kern, four A. R. daughters, that is a son of Rosalind's Strongheart, 35 A. R. daughters and seven P. R. sons, and out of N. J. E. S. Miracle Della's Fancy, with four records including 10310—486—AHI. Her dam, Cherry Hill Lady Marietta, was sired by Brian Boru King's Masterpiece, four A. R. daughters, a son of Fra-Mar Farm King, 28 P. R. sons and 73 A. R. daughters, and out of Massapoag Marietta, 12784 lbs. of milk and 677 lbs. of fat, class EE.

This new class leader was cared for and milked by Chester Gott. She was machine milked and was handled in the same manner as the other cows in the unit and in the main herd. The entire herd at the Cherry Hill Farm is under the supervision of William B. Eyre, herdsman.

Sire: NJES Strongheart Fancy Kern 314824.
Dam: Cherry Hill Lady Marietta 1059573.
Breeder: H. P. Hood & Sons, Beverly, Mass.
Owner: H. P. Hood & Sons, Beverly, Mass.
Born: Sept. 1, 1948. Calved: Nov. 7, 1950

Supervised by University of Massachusetts, Amherst, Mass.
3 Milkings Daily. Total Milkings: 1095.
Began Test: Nov. 10, 1950. Finished: Nov. 9, 1951.

	Milk	Butter Fat		Days on Test
Record:	14698	4.7	701	365

Identical Twin Hunting . . .

(*Continued from page 168*)

same amount of time grazing and walk about the same distance in the paddock.

Since New Zealand dairying is dependent upon pastures, a great deal of research is being conducted here on methods of measuring the feed intake of cattle on pasture. It is not easy. One system being tried is to give the cow a capsule containing chromium oxide after each milking and find out how much it is diluted in the digestive tract. Another is to cut the grass and feed it in stalls.

On the staff at Ruakura is a chap by the name of Whittleston who has devised equipment for measuring the rate of removing milk from the cow's udder. Every cow in his special herd has such a record made at every milking. All this goes on without the cow knowing anything about it. He has found out that any disturbance in the milking shed upsets the cows and the rate of "letting down" the milk is altered. Cows milk at different rates, but identical twins usually have similar milking characteristics.

Studies with identical-twin cattle will contribute, over the years, a great deal to dairy science. It is a thrilling experience for me to have this opportunity to see the work going on here at first hand. The vision of Senator Fulbright in divising the scheme, of Congress in approving, and of the State Department in supervising the teachers, research workers, and students abroad have together made this one of the best programs of mutual value not only to the individual recipient of the award but to the host institution in the exchange of ideas and experiences.

New State Champions

ALABAMA

Sr2 305C 2x — Kent's Supreme Alice 1108371, 9022 pounds milk, 468 pounds butter fat (610 TM). Breeder and owner, R. W. Kent, Siluria.

CALIFORNIA

Sr2 HIR — Dorella Soldier's Zelda 1076757, 10817 pounds milk, 655 pounds butter fat (726 TM). Breeder and owner, Howard G. Farnsworth, Planada.

CONNECTICUT

Sr3 HIR — Wells Hill June 1203485, 16352 pounds milk, 804 pounds butter fat (730 TM). Breeder and owner, Ben Cleaveland, Lakeville.

Jr2 HIR — Wells Hill Sally 1289683, 14271 pounds milk, 709 pounds butter fat (730 TM). Breeder and owner, Ben Cleaveland, Lakeville.

IOWA

Sr4 HIR — Rosie of M'Land 1110583, 15824 pounds milk, 842 pounds butter fat (730 TM). Breeder, E. P. Hayes, Washington. Owner, Paul Palm, Fairfield.

KANSAS

Sr3 HIR — Boehle's Bab's Doris 1012876, 10863 pounds milk, 648 pounds butter fat (730 TM). Breeder, Virginia Rose Boehle, Lawrence. Owner, Gerald Boehle, Lawrence.

LOUISIANA

Jr4 365 — Cloverland Maxim Velma 974812, 12568 pounds milk, 648 pounds butter fat (1095 TM). Breeder and owner, M. W. Walker, Alexandria.

Sr3 305C 3x — Cloverland Maxim Pri. Celeste 988207, 10209 pounds milk, 504 pounds butter fat (915 TM). Breeder and owner, M. W. Walker, Alexandria.

MISSISSIPPI

Sr3 305C 2x — Mainstone Countess Emerald 1021121, 11900 pounds milk, 544 pounds butter fat (610 TM). Breeder, Mainstone Trust Company, Wayland. Owner, Coastal Plain Branch Experiment Station, Newton.

MISSOURI

Jr2 305C 3x — St. Albans Acta Grand Rosie 1137770, 12269 pounds milk, 569 pounds butter fat (915 TM). Breeder and owner, St. Albans Farms, Inc., Saint Albans.

NEW JERSEY

Sr2 365 — Ideal's L. D.'s Charm 1183953, 15355 pounds milk, 803 pounds butter fat (1095 TM). Breeder and owner, Jacob Tanis, Augusta.

Sr4 365C — Ideal's L. D.'s Ella Mae 950465, 23744 pounds milk, 11337 pounds butter fat (1095 TM). Breeder and owner, Jacob Tanis, Augusta.

Jr4 365C — Ryclaver D. Lucy 1076629, 16772 pounds milk, 977 pounds butter fat (1095 TM). Breeder, Boyd Fullerton, New Brunswick. Owner, Dunwalke Farm, Inc., Far Hills.

OREGON

Sr4 HIR — Valley Rogue Poppy 919662, 12901 pounds milk, 768 pounds butter fat (730 TM). Breeder and owner, W. A. Johnson & Sons, Grants Pass.

PENNSYLVANIA

6yrs 305C 3x — Hill Gitt Chevalier's Violet 829187, 17597 pounds milk, 1013 pounds butter fat (907 TM). Breeder, H. G. Haskell, Chadds Ford. Owner, H. G. Haskell, Jr., Chadds Ford.

UTAH

5yrs 305C 2x — Delphi Dell Sweet Girl 982623, 12415 pounds milk, 706 pounds butter fat (610 TM). Breeder, Meyer Bros., Olympia, Wash. Owner, C. J. Daines, Logan.

WASHINGTON

Sr3 HIR — Royal Acres Cynthia 102763, 12894 pounds milk, 754 pounds butter fat (724 TM). Breeder and owner, Walter A. Jones, Ridgefield.

Applicants for Membership

THE following Guernsey breeders have applied for membership in The American Guernsey Cattle Club:

CONNECTICUT: Howard T. Larkin, Middlebury, recommended by Est. of Howard B. Tuttle.

MISSISSIPPI: F. M. Ricketts, Hollandale, recommended by G. B. Walker.

PENNSYLVANIA: Grahame Wood, Jr., Wawa, recommended by Charles R. Meyers,

Timely Tips for Dairymen

IT is always "good business" to follow feed-saving practices on dairy farms. You cannot expect much profit from wasted feeds. High prices of farm grains and purchased supplements make it increasingly important to save all the grain you can in keeping with good feeding practices. The spread in earnings between dairy farms is often determined to a large extent by differences in feeding and management practices.

Here is a three-point program in feeding dairy cows during the winter months that, if followed, should result in a high level of production on a practical cost basis:

1. *Feed all the good roughage cows will eat.* Extra allowances of high quality hay will often step up milk production and save grain. High-quality hay is a cheap source of protein and total digestible nutrients. It will also furnish all the needed calcium and is the best source of carotene and vitamin D during the winter months.

2. *Feed each cow according to her production.* One rule that is commonly followed is to feed Holstein and Brown Swiss about one pound of grain for every three and one-half to four pounds of milk produced daily. When there is plenty of good roughage, the lower producing cows may not need so much grain, and the high producers may need a little more. Large cows that have a large digestive capacity and sound udders may take up to 18 or 20

(*Please turn to page 187*)

Chalfonte-Haddon Hall Hotels where the Annual Meeting of The American Guernsey Cattle Club will be held.

Atlantic City Is Next

May 12 - 14

BOB LEEDS, son of Henry W. Leeds, and the entire personnel at Chalfonte-Haddon Hall will be hosts to the 75th Annual Meeting of The American Guernsey Cattle Club. Henry W. Leeds, former executive committee member and former owner of Locust Grove Dairy, built these two famous hotels on the Atlantic City Boardwalk, and built a personnel who know how to entertain a large group, not only with splendid accommodations, splendid food, but also with friendly service.

The photograph of Chalfonte-Haddon Hall shows the Chalfonte to the left and Haddon Hall to the right. In front of the two hotels is the famous Boardwalk, with its many fine attractions, and the beautiful beach with the Atlantic Ocean in all its glory.

Following your arrival on Monday afternoon, May 12, the New Jersey Guernsey breeders will entertain you at 5:30 P. M. at a reception on the Terrace, which overlooks the Boardwalk and the ocean.

Dinner will be served in the American Plan Restaurant, at your convenience.

Monday evening is free for you to do the Boardwalk and its many attractions.

Tuesday is Panel Day, and the ladies who prefer will have a conducted tour. Arrangements for children and young people are made for those from three to eight years, eight to 14, and high school age. These groups, with a supervisor, will have a playroom and a beach cabana. The fee is $1.00 per day, per child.

The famous Boardwalk along miles of inviting sandy beach is an unending source of pleasure and interest to visitors. Overlooking the constantly changing scene and the broad open sun decks of the hotels, the ocean never loses its appeal for those who have once enjoyed the view from this vantage point.

If you would like to extend your vacation and come early, fishing parties can be arranged through the hotel, ocean bathing, deck games, plus the famous rolling chairs on the Boardwalk, horseback riding and sightseeing, as well as golf and dancing.

AMERICAN PLAN

The meeting will be held on the American Plan basis as all of the luncheons and dinners are planned for Monday, Tuesday and Wednesday at Haddon Hall. There will be an oppor-

tunity to select whatever you wish from an appetizing and elaborate menu. If you come by car you leave it with the doorman, or if you come by train a limousine will be waiting for you at the station. Frequent plane schedules are also available.

The Chalfonte is right next door to Haddon Hall and rooms there cost $1.00 less per day. Your meals will be served at Haddon Hall, regardless. The minimum rate at Haddon Hall, covering all meals from Monday night to Wednesday noon and gratuities—three meals plus maid service, for a single room with bath—adds up to $16.25 per day, or a total of $32.50 for two days. For two people add $11.50 per day, making a total of $55.50 for two days.

If you would like a side ocean view room add $4.00 to the total and if you would like an ocean front view room add $6.00 per room.

A credit on each person's account for the complimentary luncheon of The American Guernsey Cattle Club on Wednesday noon will be $2.60. Each person registered at the hotel will be given a book of tickets by the room clerk containing his tickets for each event. The hotel will charge for non-registered guests and tickets will be obtained from the registration booth of The American Guernsey Cattle Club in the lobby.

On Tuesday, for the panel luncheon, the non-registered guests pay $3.00 plus 45c gratuity.

The dinner Tuesday night is $5.00 plus 75c gratuity.

The luncheon Wednesday noon is complimentary.

The reception on Monday night is through the courtesy of the New Jersey Guernsey Breeders; the reception Tuesday night is through the courtesy of the four adjoining states—Pennsylvania, New York, Maryland and Delaware.

For each full day on the American Plan, the cost of three meals and lodging is as follows: If one arrives at the hotel in time for dinner on Monday night the first day comes to an end following luncheon on Tuesday, and the second day following the luncheon on Wednesday. Therefore, while the guests will be at the hotel a portion of three days they are charged only for two days. If it is necessary to break your stay before the conclusion of even days, a pro-rata charge is made. This may seem a little confusing, but on the basis of the American Plan you are charged only for extra meals and credited for any meals you miss before arriving at the hotel or for any meals you lose by departing early.

The reason for including gratuities with the American Plan for the annual meeting is that ordinarily American Plan guests use the same table and have the same waitress for the duration of their stay, and tip on departure. However, with the annual meeting program the guests will dine in the various rooms and will not have the same waitresses for their stay.

Reservations will all be made directly with the hotel and a reservation coupon will be found in a later issue of the Journal.

For Tuesday's program, as previously mentioned, those ladies who wish to take a planned sightseeing tour, returning to the hotel for lunch in the Vernon Room, and again sightseeing in the afternoon, may do so.

The reservation sheet which will be included with the hotel reservation blank, but addressed to The American Guernsey Cattle Club, will give us information as to the ladies planning this sightseeing trip, the cost of which is nominal.

A general Panel discussion will be held in the morning, and in the afternoon two sections will operate—Milk Merchandising will feature a forum in the Rutland Room while a Type discussion is held in the Vernon Room.

Haddon Hall is the only hotel in America having a lift which will transport cattle from the highway, truck and all, directly to the Vernon Room for the Type discussion.

Everyone will be together for the four-state reception, dinner and entertainment Tuesday night. Plans for this party will be published later in the Journal.

The annual meeting of The American Guernsey Cattle Club begins at 10 A. M. Wednesday morning, and will feature the 75th anniversary. Following the meeting, which will be held in the Rutland Room, the complimentary luncheon will be held in the Vernon Room.

Farm visits to herds in the five states will be on a non-scheduled basis before and after the meeting. The McDonald Sale is scheduled for Saturday, May 10, previous to the meeting, allowing plenty of time to visit and arrive at Atlantic City by Monday night.

The Guernsey Sale will be held Thursday, May 16, with a pre-sale party scheduled at Forsgate Farm, Jamesburg, N. J. on Wednesday night. The sale scheduled for Friday is the

(Please turn to page 199)

Overlooking the Boardwalk, Atlantic City.

Canadian NEWS

It is with the deepest regret that we record the passing of D. G. McAllister on December 1 after an illness that lasted several months. Don, as he preferred to be called, was well-known to Guernsey breeders all over Canada, having been a director of the Canadian G. B. A. for the last five years, and president in 1950. He was also a past president and director of the Ontario Association, and was active on committee work for both Associations, devoting much of his time and effort to the promotion of Guernsey work. He was always deeply concerned that the animals he sold turned out well for the new owners, and he watched their progress closely. The Glenorchy herd of Guernseys was founded on production.

The Ontario annual meeting will be held in the Royal Hotel, Guelph, on January 23, commencing with the business meeting at 10:30 a. m. followed by dinner at noon. The guest speaker will be W. P. Watson, Livestock Commissioner for Ontario. The afternoon program will be completed by a panel discussion, with Harold Clapp, Concord, as chairman, and panel members, K. C. Sly, McDonald Farms, Cortland, N. Y., W. S. Brooks, Brooknill Farms, Paris, Ont., Prof. George E. Raithby, Animal Husbandry Department, Ontario Agricultural College, and Dr. Henderson, Ontario Veterinary College. All are welcome at this meeting.

Glen Leonard Bessie, owned by George H. King, Oakville, Ontario, has just completed a 365-day lactation, milked twice a day, of 17413 lbs. of milk and 903 lbs. of fat, which is the second highest record ever made in Canada on twice-a-day milking, and only five cows have beat this record on three-times-a-day milking. Bessie completed this record at nine years of age, and has a total of 3603 lbs. of fat on six tested lactations for an average of 600.5 lbs. of fat in each lactation. She is entitled to a Silver and Seal Medal. Bessie is out of Elmhill Verna and sired by Don Alda Foremost Lad that is well-known as a sire of production.

The present herd sire is Flying Horse Rose's Fashioner, whose first two daughters have just completed records as junior two-year-olds of 493 lbs. of fat and 463 lbs. of fat, respectively, on twice-a-day milking thus justifying Mr. King's judgment when he paid $5,000 for Fashioner when only 10 days old.

Mr. King is a past president of the Canadian G. B. A. Kingshold Farm has bred many good Guernseys and has a splendid herd at the present time.

Rosewood Susette, a pure bred Guernsey owned by E. W. Shaver, Ancaster, Ontario, has just completed an outstanding record of 19927 lbs. of milk and 904 lbs. of fat to put her in fifth place in the Honor Roll and to earn a Gold Certificate for her owner. Her production in eight lactations totals 4211 lbs. of fat, an average of 526 lbs. of fat for each lactation, four of them being made in 305 days. Susette is 10 years old and is officially classified Very Good. She is sired by Masterpiece's Foremost Royal, that has established a highly appreciated family in Mr. Shaver's herd. Ted and his father, A. M. Shaver, have bred Guernseys for many years and have taken an active part in Association affairs.

John Kudelka, manager of Glenville Farms, Newmarket, owned by J. H. Crang, announces the purchase of McDonald Farms Noble Raymond, a junior herd sire from McDonald Farms, Cortland, N. Y. This young bull was born January 29, 1951, and was sired by McDonald Farms High Noble Peer. His dam is a two-year-old daughter of McDonald Farms Justice.

The best dairy cows are those that produce good records for a number of years, and the pure bred Guernsey, Willow Redina 2nd, has made a great start. In four lactations, from three to six years of age, she has made a total of 3016 lbs. of fat for an average of 754 lbs. in each lactation. Her five-year-old record of 18681 lbs. of milk and 898 lbs. of fat gave her fifth place in the Honor Roll. With her present total production she earns a Silver Medal Certificate for her owner, C. F. W. Burns, Kingfield Farms, Ontario.

Willow Redina 2nd is out of Willow Redina May, a great cow family developed by Frank McCutcheon, Kleinburg, Ontario. Her sire is Don Alda Nonpareil's Sequel 2nd, that was a sire of production and type. Kingfield Farms have a total of 10 cows on the Honor Roll at the present time and they represent some of the highest production of the breed.

A Bronze Certificate has just been awarded to Kelmar Lulu's Gem, a pure bred Guernsey owned by Jack Fraser, for the production of over 2500 lbs. of butter fat, made in four, with two of them 305 day records. Her last record of 858 lbs. of fat placed her in the three-times-a-day Honor Roll for mature cows, and her present record gives her 2587 lbs. of fat in her first four lactations for an average of 646.7 lbs. of fat in each lactation. She was bred by Irven Kelly and Son of Vinemount, Ontario and was out of Kelmar Bountiful's Lulu and sired by Langwater Onyz. Mr. Kelly has used Langwater breeding for several herd sires and has produced a number of outstanding Guernseys. Kelmar Lulu's Gem is classified Excellent and was grand champion of Markham Champion Show and the Royal Winter Fair in 1949. Harold Clapp is the manager of Fraserdale Farms, and with his capable herdsmen is making many good records in the Fraserdale herd.

James Stewart, St. Catharines, has just received two Bronze Certificates from the Canadian G. B. A. for the production of two great Guernsey cows. One is Clovelly King's Queen Bess that has produced in her first four lactations, one of them 305 days, a total of 2598 lbs. of fat, an average of 633 lbs. of fat in each lactation. Her four-year-old record of 856 lbs. of fat gave her third place in the Honor Roll. She is sired by Coldsprings Hardwick's King and out of Aristocrat Queen Bess.

A stablemate, Commander Rose of Sharon, has a total of 2752 lbs. of fat in five lactations for an average of 550.4 lbs. of fat in each. She is also on the Honor Roll as a seven-year-old cow with a record of 926 lbs. of fat, milked three-times-a-day, and a national record of 21064 lbs. of milk in the same lactation.

Joseph Milligan & Sons, Whitby, operators of the well-known Cairnpat Guernsey herd, have just received another production certificate from the Canadian G. B. A. to add to their collection. Cairnpat Majesty's Hope has made a total of 2555 lbs. of fat on the completion of her fifth lactation for an average of 511 lbs. of fat in each. Hope is out of Tomac Munn's Hope that has a record of 586 lbs. of fat as a junior

two-year-old, and she is sired by Foremost Majesty. Milligan bred Guernseys are well-known to all breeders for their production.

W. S. Brooks and Son, Paris, reports the sale of a son of Coldsprings B. R. Fearless and Hazeldean Peeress, Gold Medal and Seal producer, with 95388 lbs. of milk and 4941 lbs. of fat in nine lactations, to Walter West, Moncton. They also report the sale of Brooknill B. R. Musicmaker, junior champion at Paris Club Show, to Floyd Smith, Bridgetown, Nova Scotia, and also the sale of a son of Brooknill Glamour's Howard and Brooknill Romulus Darlene to Maxner Brothers, Windsor, N. S.

J. M. Pigott, owner of Lazy Pat Guernsey farm at Palermo, has just received a Silver Medal Certificate for the production of one of his good cows. Brooklea Trix, on the completion of her last record, made 589 lbs. of fat in 305 days, giving her a total of 3368 lbs. of fat in six tested lactations, for an average of 561 lbs. of fat in each lactation. She is sired by Alan-Be-Shamrock's Frolic, bred by Dr. Everett of Waterdown, and senior herd sire at Elmwood Farm, Ruthven, Ontario, for several years. Arthur Spencer, manager of Lazy Pat Farms, is to be congratulated on the high production of the herd.

Tips . . .

(Continued from page 183)

pounds of grain a day. But when you feed grain at these levels, be sure to watch the condition and appetites of your cows. Jerseys and Guernseys should receive approximately one pound of grain daily for each three pounds of milk.

3. *Balance the grain mixture to fit the kind and quality of roughage you feed.* Normally, when cows have all the good-quality legume hay or legume hay and legume silage they want, the grain mixture should contain 10 to 12 per cent of total protein. If you feed corn silage with adequate amounts of high-quality legume roughage, a grain mixture containing 12 to 14 per cent of total protein will give good results. When the roughage is all nonlegume, we recommend a 16 to 18 per cent total protein mixture. These general recommendations should be altered somewhat to fit the kind, quality, and amount of hay fed. Many good pointers on feeding dairy cattle may be secured from Illinois Circular 677. You may get a copy from the University of Illinois, College of Agriculture, Urbana, Ill., or from your county farm adviser. UNIVERSITY OF ILLINOIS

Star Dust Acres Dispersal

THE Star Dust Acres Dispersal was held at Glenburnie Farm, Trenton, N. J., on December 3. The 82 head consigned were purchased by 25 breeders for $27,600, an average of $336.59. Mr. and Mrs. Herman Kuthe, Neshanic, N. J., were the high buyers securing 24 head for $10,005, which included most of the tops. Wm. McCarty, Adelphia, N. J., purchased 13 head for $5,775.

The sale was managed by the Pate Sales Company, Trenton, N. J.

Following is the sales list:

Joseph Accardi, Cream Ridge, N. J.	
Joh-Arry's Joyous Joan	$330
Cathwin's Mary	430
Leo Best, Quakertown, Pa.	
Peterkin's Maid of Willodale	280
Amos Bryan, Perkasie, Pa.	
White Frences Dawn	240
Barbara May of S. D. A.	75
Richard Craig, Jr., Asbury, N. J.	
Lute of S. D. A.	145
Raymond Dager, Wycombe, Pa.	
Valiant Cherry of Joh-Arry	350
Forsgate Farms, Jamesburg, N. J.	
Star Dust Sunbeam	55
Sunbeam Lola of S. D. A.	100
Franklin Frederick, Morwood, Pa.	
Colonial Hill Barbara Lee	320
Overbrook Dairy Karen	260
White Fences Valentine	410
James J. Healy, Langhorne, Pa.	
Actress Queen of S. D. A.	100
Jonas L. Kratz, Souderton, Pa.	
Hardwick's Rose O'Day	345
Mr. and Mrs. Herman Kuthe, Neshanic, N. J.	
Hominy Hill Egyptian (Bull)	430
Hominy Hill Peacemaker (Bull)	500
Bear Haven's Maxim's Queen	420
White Fences Peer's Rosebud	510
Star Dust Anna	290
Southampton Conquest's Kate	390
Lydia of S. D. A.	250
Sobelman Farms Baroness	375
Bear Haven Mister's Redwing	480
Leader's Milate of Ore Valley	490
Kitchener Fearless Lute	530
Sun-Blest Farms Dazzle	625
Hillcrest Myster Gay	440
Charlescote Dainty	350
Worthland Flora	450
Colonial Queen of the Hill	400
Delwake Pearl	450
C. F.'s Best Wishes	440
Queen of S. D. A.	275
M's Glenheart Freda of S. D. A.	135
Winner's Bertha of S. D. A.	135
Craftsman's Adrienne	580
Coolbranch Ruler's G. Fanny	630
Ruben's Blossom	450
R. E. Linburn, Stockton, N. J.	
White Fences Peer's Lita	500
Harold Lovell, Plainsboro, N. J.	
Theresa of Joh-Arry Farm	200
Wm. McCarty, Adelphia, N. J.	
Hester Lydia of Joh-Arry Farm	400
Keystone Royal Daisy	400
Viewsite Esther's Fides	420
Rosewald Darius' Legacy	480
Jupiter's Daphine 2d	375
Esco's Royal Happiness	600
Bondy's Carrie of Tillie	420
Quincy Peerless Sunbeam	410
Loretta of Pine Lawn	400
Elkmont's Sarah	460
General's Queen of Musserhome	500
Garrod's Bertha of Arlington 2d	510
Meetinghouse Lane Agatha	600
Michael Meska, Sommerville, N. J.	
Meadow Creek's Daisy	330
Newton F. Moyer, Telford, Pa.	
Sobelman Farms Beauty	315
Crumie of Ore Valley	260
Hanover Hill J. Prim	260
Hill Girt Royal Noranna	310
Abe Orlan, Pemberton, N. J.	
McDonald Farms Fore May King (Bull)	450
Rosebud Daphne of S. D. A.	65
Freda of Brookside	320
John Perestam, Yardley, Pa.	
Broadwater Amber	310
Hullside Dollyann	210
Walter M. Phillips, New Hope, Pa.	
Norida Queen of S. D. A.	100
Brookmead's Farmerette	390
Farmerette of S. D. A.	65
Dainty Vera of S. D. A.	85
Frank C. Schubert, Pennington, N. J.	
Countess Delores of S. D. A.	70
John Scott, Bloomsbury, N. J.	
White Fences Anna	450
Harry Seifert, Springtown, Pa.	
Joan of S. D. A.	35
Sandra of S. D. A.	90
Calf	100
Flora of S. D. A.	120
Frederick J. Slack, Furlong, Pa.	
Alder Lea's Melva	510
David Stoltzfus, Elverson, Pa.	
Coldspring's B. R. Rosetta	450
Redwing of S. D. A.	265
Star Dust Best Wishes	190
Star Dust Milate	245
Sarah of S. D. A.	225
E. H. Wellemyer, Skillman, N. J.	
Bear Haven's Maxim's Elizabeth	430
Laurel Mills Blue Bird	470
Ralph H. Williams, Perkasie, Pa.	
Hominy Hill Queen	360

People Are The Same The World Over

LAST spring I had the good fortune of being selected as one of the International Farm Youth Exchange Delegates to live, work, and play with farm families in other countries for three and one-half months during the summer. This program, which is sponsored by the National 4-H Club Foundation, sent 48 young people between the ages of 18 and 25 years to Europe and the Near East this summer and as many foreign young people came to our country.

Before going overseas, we were given a very thorough orientation, covering everything from U. S. foreign policy to how we should behave in another country. We spent 10 days aboard the M. V. Georgic and then disembarked at LeHarve, France. We spent a few days in Paris. I was one of the four delegates sent to Germany. We arrived in Frankfurt on July 7 and were placed under the wing of the Food and Agriculture Division of HICOG. Almost immediately we were separated and placed on our host farms.

My first home was near Eschwege in the state of Hesse. I lived with a Baron and Baroness on a large estate for five weeks. The farm was the last place before coming to the Russian

(Please turn to page 190)

Year In.... Year Out

FLYING HORSE GUERNSEYS CONTINUE TO PRODUCE

ALL PRODUCTION RECORDS MADE DURING 1951

NAME	MILK	FAT	DAYS	AGE
Flying Horse Select's Ellen	17599	945	365C	6yrs
Flying Horse Select's Quenella	17467	866	365	Sr4
Flying Horse Master's Betty	16914	827	365C	Sr4
Bethany Wistar's Lucky Girl	18091	807	365C	5yrs
Flying Horse General's Ellen	12947	789	365	Jr2
Flying Horse Master's Rose	15425	778	305C	7yrs
Flying Horse General's Holly	13969	777	365C	Jr2
Flying Horse Ruler's Bluebell	12391	738	365	Sr2
Argilla Royal Twilight	15850	731	365C	Sr4
Flying Horse Victoria Lute	11904	707	365	Jr4
Tamworth Utmost	16131	707	365	Sr3
Philcrest Dodie	13342	704	365	Jr2
Flying Horse Colonel's Patsy	12371	661	305C	6yrs
Flying Horse Phil's Rosie	13282	656	365	Sr2
Flying Horse General's Melody	10751	650	365	Jr3
Edgewood Farm's Barbee	10747	571	365	Jr2
Flying Horse General's Lucky	12346	567	365C	Sr2

Average—17 Cows 14207—734

(13 of these 17 records were made at immature ages)

WE OFFER SELECT BULL CALVES BACKED BY GENERATIONS OF GREAT PRODUCTION.

WRITE OR VISIT US NOW.

FLYING HORSE FARM

South Hamilton, Massachusetts

T. B. ACCREDITED — MASS. ABORTION FREE No. 60

Please address correspondence to . . . COREY C. GAREY, Manager — GRAHAM FOSTER, Herdsman

RECORDS ON THE ENTIRE FLYING HORSE MILKING HERD

53 Cows With 89 Records—Average 13658—721

(16 More Now On Test—Total 69)

	MILK	FAT	AGE
Flying Horse Royal Rose			
	22558	1154	5yrs—365C
	15059	853	GG
Alfalfa Farm Primrose			
	17564	1083	Sr4—365C
	12058	765	E
Alfalfa Farm Lute			
	17378	1058	Sr4—365C
	13171	804	GG
Flying Horse Select's Ellen			
	17599	945	6yrs—365C
	13713	797	Sr3—365
	11656	655	Jr2—365C
Flying Horse Rose			
	16650	906	AA
	12576	671	GG
Bethany Wistar's Holly			
	18711	903	Jr4—365C
	15797	794	5yrs—305C—3x
	12235	595	Jr2—305C—3x
Flying Horse Select's Quenella			
	17467	866	Sr4—365
	11031	560	Jr2—365C
Kitchener Verona			
	18210	864	6yrs—365C
	12681	610	4D
Catamount Melody			
	14047	848	AA
	12360	751	GG
Flying Horse Royal Elena			
	17947	839	5yrs—365
	12371	612	4G
Flying Horse Royal Bluebell			
	16117	835	BB
	13900	711	GG
Flying Horse Master's Betty			
	16914	827	Sr4—365C
	13236	672	Jr2—365
Douglaston Baroness Ranfurly			
	14519	825	BB
	10838	606	GG
Flying Horse Rosebud 2d			
	13641	823	A
	11633	690	FF
Argilla Fair Palotterie 3d			
	15907	823	A
	15900	810	CC
	14631	704	6yrs—305C—2x
Philcrest Daphne			
	13630	816	Sr2—365
Flying Horse Select Primrose			
	12816	815	GG
	12816	738	AAA
	11479	712	Sr3—305C—2x
Bethany Wistar's Lucky Girl			
	18091	807	5yrs—365C
	13217	601	Jr2—365C
Flying Horse Master's Ella			
	15595	806	Jr3—365
	12844	628	Jr2—365C
Flying Horse Clara's Melody			
	14595	803	Jr4—365
	11551	637	4G
Hilltop Butterfat Amy			
	15900	800	D
Chedco Tulip			
	15277	796	7yrs—365C
	12498	676	F
Argilla Royal Twilight			
	16663	795	Jr2—365C
	15850	731	Sr4—365C

	MILK	FAT	AGE
Flying Horse General's Ellen			
	12947	789	Jr2—365
***Flying Horse Master's Rosemary**			
	14103	780	Jr2—365
Flying Horse Master's Rose			
	15425	778	7yrs—305C—3x
	12913	731	5yrs—365C
	12302	675	Sr3—305C—3x
	11058	612	GG
***Flying Horse General's Holly**			
	13969	777	Jr2—365C
Forges F. H. Springtime			
	14866	749	Sr3—365C
	12853	633	Sr2—305C—3x
Flying Horse Butterfat Belle			
	17708	739	7yrs—365
	11636	559	G
Flying Horse Ruler's Bluebell			
	12391	738	Sr2—365
Runnymede Lenore			
	13494	716	CC
	8267	435	GG
Bethany Butterfat's Buttercup			
	15201	716	10yrs—365
	12459	609	BB
	10383	514	G
Flying Horse General's Clarise			
	14378	716	Sr2—365
Flying Horse Victoria Lute			
	11904	707	Jr4—365
Tamworth Utmost			
	16131	707	Sr3—365
	12640	550	Jr2—365
Philcrest Dodie			
	13342	704	Jr2—365
Flying Horse Colonel's Belinda			
	13117	702	Sr3—365C
Flying Horse Colonel's Eisie			
	12760	700	Sr2—365
***Flying Horse General's Flute**			
	12831	681	Jr2—365C
Flying Horse Colonel's Norma			
	12249	679	Jr2—365C
***Flying Horse Colonel's Dorothy**			
	12622	664	Jr2—365C
***Flying Horse Colonel's Patsy**			
	12371	661	6yrs—305C—3x
	12733	659	Jr4—365
	12089	641	Sr2—365
Flying Horse Phil's Rosie			
	13282	656	Sr2—365
Flying Horse General's Melody			
	10751	650	Jr3—365
Flying Horse Phil's Elena			
	13200	643	Sr2—365C
Saddle River Levity's Lark			
	11301	616	Jr3—365
Flying Horse Select's Bluebell			
	10283	611	Sr2—365C
Flying Horse Colonel's Melodia			
	8800	584	Jr2—365C
Edgewood Farm's Barbee			
	10747	571	Jr2—365
Flying Horse General's Lucky			
	12346	567	Sr2—365C
Rosewald Norma			
	10382	509	G
Bethany Noble Lady			
	9873	502	Jr3—305C—3x
Pine Hill's Royal Palotterie			
	10551	500	Sr3—365

* Now on retest.

FLYING HORSE FARM

South Hamilton, Massachusetts

T. B. ACCREDITED — MASS. ABORTION FREE No. 60

Please address correspondence to . . . COREY C. GAREY, Manager — GRAHAM FOSTER, Herdsman

People are the Same . . .

(Continued from page 187)

Zone. The part of the farm still in the American zone totaled 540 acres, had 50 Holsteins milked by machine, several hundred sheep, 20 horses, swine, and a flock of geese such as is found on every German farm. On this farm they also had quite a bit of machinery. I was indeed fortunate to live at such a place not only because a farm of that size is rare, but also because my host and hostess were so wonderful to me. The Baron was president of the Chamber of Agriculture in the state. Therefore, I was able to see and learn a lot while in Eschwege.

After leaving my first home, I attended an International Youth meeting being held in the West zone at the same time that the Communist Youth Rallies were being held in East Berlin. At this meeting, attended by youth from 14 countries, I learned for the first time how much the European people want to form a United Europe. However, though the common people want to unite, the government officials do not want to since it would mean losing a job. It was surprising how well former enemies could work and play together.

My second farm home was in Northern Germany. This time I lived on a average farm, that is average for the North. There is quite a difference between the North and South. The average northern farm is approximately 70 to 80 acres, while the average southern farm is about 10 acres. In the north, cows are out on pasture all the time except in cold weather, while in the south, the cows are indoors all year round due to scarcity of land. I once was in a stable housing 50 cows, all nice and clean, but these animals had never been on pasture, some had been in the same stable 10 years.

My Northern hosts lived in a little village near Kiel on the Baltic Sea. The 80-acre farm had 14 cows, two horses, swine, poultry, tractor and raised general crops as do all farmers in the country. My host, in addition to being a farmer, was also mayor of the village. There were 900 residents who lived permanently in the village, but there were also 1,100 refugees living with the families. The refugees create quite a problem in Germany. Even before the war, Germany was not self-sufficient in agriculture, but at present, though roadbanks and all are farmed and though their average yield per acre is about twice what ours is, they can produce only about 60 per cent of their food.

I must say that although we were all supposed to help as members of a farm family, I had the least work to do of the delegates in Germany. I only worked with my hostess around the home, helping with the housework and canning. Some of the other delegates in other countries really had to work hard. Besides staying on the farm our host families took us to places of interest and did their very best to acquaint us with their country.

Before leaving Washington, we were told to leave something of ourselves in our host country. I responded to that advice by having an appendectomy in Germany. However, as a result I was unable to visit my last hosts who had an experimental farm in the southern part of the country. A consolation was the fact that I visited Hohenheim, one of the oldest and best agricultural colleges in the world. Here, much to my surprise, I found a Jersey herd. Of course I was curious and wondered how these animals had gotten there, since I had seen neither Guernseys nor Jerseys at any place in the country. I soon was told that the cattle had been sent to them from U. S. A.

I had a wonderful summer and was sorry that the time went so quickly. I feel that such an experience is worth more than several semesters of college. I am now behind one semester, but return to school in February. There are so many things which one cannot learn from books alone, but must see and experience. I think that one of the things each IFYE delegate learned was that no matter where you go there are friendly, understanding people willing to help you. People are the same the world over.

I returned to New York on October 28 by plane. On the same day the other delegates, who came on the Queen Elizabeth, also landed. We remained in New York for a few days on unfinished business. While there, four of us were told that we were to appear on the Ted Steele television show. I was one of those who was to go. We arrived at the studio totally unaware of what would be expected of us. Before we knew what was happening, Mr. Steele was interviewing us on television. He started out by asking me where I came from and what country I had lived in during the summer. Upon learning that I came from a dairy farm, he asked if we had Guernseys. It developed that he also had a Guernsey herd as did another delegate who was on the show. I began to wonder whether he was just talking about Guernseys in order to keep a conversation going or whether he was actually as interested as he seemed to be. He knew quite a bit about Guernseys, more than I did and much more than anyone who had never been personally acquainted with cattle could ever have known. Perhaps you know of Mr. Steele.

When I finally arrived home, the second half of the program began. Now I am giving talks and showing slides to Home Demonstration and 4-H clubs in Delaware and will continue to do so until I return to college for second semester. When showing my slides I feel that rather than leaving the people hanging in mid-air, I should end by showing a picture of the good old U. S. A., so I show a picture of our cows out in the field in front of the barn—a good way to advertise Guernseys.

HELEN SAMENDINGER
Foxden Farms,
Newark, Delaware.

Southwestern Ohio G. B. A. District Show

BY R. W. BISHOP

THERE were approximately 90 animals in the Southwestern Ohio G. B. A. District Show held at the Hamilton County Fairgrounds, Carthage, Ohio, for the first time on September 13, according to Wendell Fender, president. It was an unusually good show, with uniformity and all classes had good type, states Gail Heifner, Sullivan, the official judge.

Arrangements for the show were complete in every detail as worked out by chairman Charlie Cranmer and his hard working committee. There was a separate and adequate show tent accompanied by two other tents that housed the cattle while at the fairgrounds. Despite the downpour of rain, there was an interesting ringside of breeders and families watching Judge Heifner's placings. The animals were well presented and extremely well fitted.

H. E. Denlinger, of the state office, was present and worked with the local committee announcing classes and placings. S. S. Steinharter, co-owner of Colonial Acres Farm, Blanchester, assisted in recording the results.

Quartermaster's Uless, owned and shown by William H. Ostermeier, Osterlea Farms, Midland, was made the senior and grand champion female of the show and she was awarded the Ohio G. B. A. trophy for the best female, owned and shown by the exhibitor. Red Cross Noble King, a two-year-old bull, owned by The Miami Margarine Company, Cincinnati, and shown by Charles Cranmer, manager, was made the senior and grand champion bull. He was a strong, deep-bodied bull, and was well deserving of his award. Another showing that deserves recognition was the first place animal in the production

(Please turn to page 195)

A "SIR GALAHAD" Can Add Production To Your Herd

BUY A HENSLEE-BRED BULL
For Your Next Herd Sire

Sired By . . .

LANGWATER SIR GALAHAD
A sire of show winners
5 A. R. daughters, 8 more on test and more coming along.

SIRE
LANGWATER PATRICIAN
24 P. R. sons, 15 A. R. daughters. A son of LANGWATER PHARAOH, A. R., out of LANGWATER COUNTRY FLOWER, 15106—790—A.

DAM
LANGWATER BLEND
10237—609—EE. GP '48.
A daughter of LANGWATER VALENCIAN, A. R., out of HORNBLEND'S BEAUTY RAIDER, 10024—572—CHI.

Our Breeding Program Is This—Breeding Good Cows To Well-Bred Bulls

START 1952 RIGHT . . . WITH A HENSLEE-BRED HERD SIRE

WRITE FOR PRICES ON AVAILABLE BULL CALVES

GOLDEN GUERNSEY

EDWARD B. HENSLEE, Owner
FLOYD KRAUTER, Manager
Tel. 8-5574 Nashville

LAUXMONT HAS 42% OF PENNSYLVANIA'S ANNUAL MILK PRODUCTION CHAMPIONS IN ITS CLASS.

In the Advanced Register or A. R. milk production test for the year July 1, 1950, to June 30, 1951, in the class for 365 days, milking three times daily, the Pennsylvania Guernsey Breeders' Association has announced that three of the seven highest records for this class were made by Lauxmont Guernsey cows. These outstanding animals are as follows:

Falconwood's Golden Diana, 18433—1003—6yrs—365C (1095)
Hanover Hill Molly's Majesty, 12766—735—Sr3—365 (1095)
Edenvale Virginia's Pansy, 16396—753—Sr2—365 (1095)

COWS EARNING $1,460 EACH IN ANNUAL WHOLESALE MILK SALE.

According to Clarence W. Greenie, there have been **only** 111 official milk records of 20,000 pounds and over produced by Guernsey cows up to October 5, 1951. The Lauxmont Farms have two Ten Ton Producers, both active and due to freshen soon to the services of Fairlawn Actor's Royal.

(A) **TEN TON PHOEBE.** **"Falconridge Hebron Phoebe"**
20124—808—7yrs—365 (1095)

(B) **TEN TON LIELA.** **"Goldenobby's Liela"**
20139—763—5yrs—365 (1095)—pending

At the current wholesale rate of 7.25 cents per pound, these two cows **each** have returned $1,460 through milk production during their year of lactation. Phoebe's son, Lauxmont Pied Piper, has six daughters in the Lauxmont herd. Liela has two beautiful daughters. If these outstanding producers have bull calves, they will be for sale.

LAUXMONT FARMS T. B. Accredited—Bang's Accredited

DR. GEORGE T. PACK, Owner **Tel. 38-R4—Wrightsville, Pa.** ELMER SALISBURY, Manager

ONLY CASE MANURE SPREADERS GIVE YOU THIS BIG ADVANTAGE

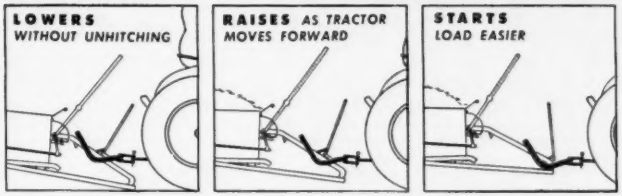

- ✔ **NO LIFTING—NO JACKS TO CRANK**
- ✔ **WHEN LOWERED, CAN BE LOADED EASIER**
- ✔ **STARTS HEAVIER LOADS ON SOFT GROUND**

Easier hitching—easier loading—smoother spreading—longer lasting. Built to take the shocks and jolts of heavy mechanical loading and tractor speeds. Extra bearing at center of rear axle—resists springing under heavy loads. Apron travel is almost continuous, giving more even spreading. Sharp beater teeth shred manure thoroughly. Choice of 70-bushel and big 90-bushel sizes. See your Case dealer; send for spreader folder. J. I. Case Co., Dept. A-38 Racine, Wis.

Two potent SQUIBB specialties for st

"Instant-use" PENICILLIN

OINTMENT

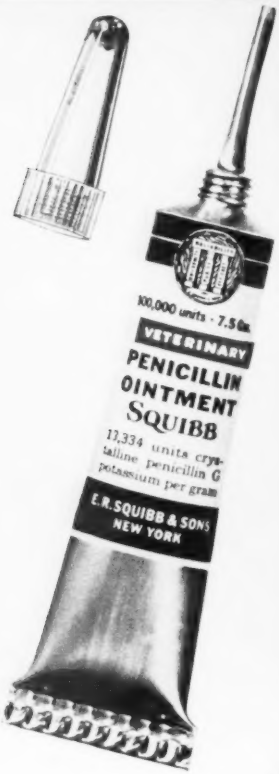

See for yourself why they're B

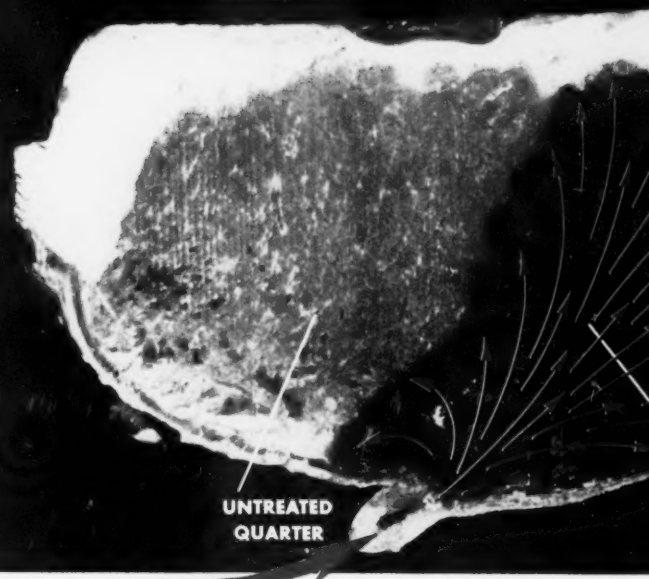

NOTE THE COMPLETE DISPERSAL OF SQUIBB OINTMENT IN TREATED QUARTER

Ask your druggist for these 2 SQUIBB SPECIALTIES

SQUIBB — A

successful treatment of MASTITIS
"Instant-use" PENDISTRIN*

BOTH SO EFFECTIVE!

Look inside the quarter!

A simple experiment, results of which are shown in this unretouched photograph of a detached udder frozen for cross-sectioning, demonstrates how thoroughly Squibb Ointment disperses PENICILLIN or PENDISTRIN throughout a treated quarter of a cow's udder.

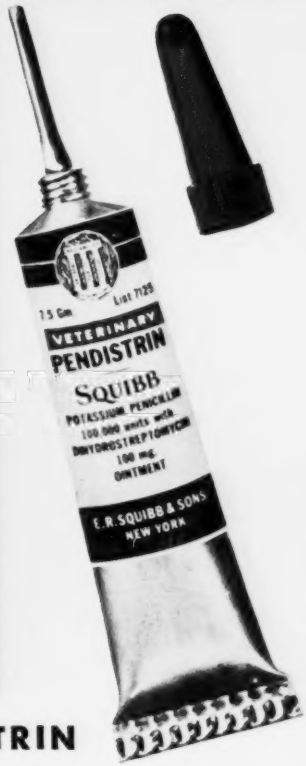

SQUIBB PENICILLIN OINTMENT

This is now a 3-year success in treating 9 out of 10 cases of mastitis (those caused by Streptococcus Agalactiae). *Millions* of cases have been successfully treated. This product is stable, non-irritating, won't discolor milk. Write for special literature on PENDISTRIN and PENICILLIN OINTMENT. E. R. Squibb & Sons, Veterinary and Animal Feeding Products Division, Dept. BP, 745 Fifth Avenue, New York 22, N. Y.

SQUIBB PENDISTRIN

Each tube of Squibb PENDISTRIN contains 100,000 units of penicillin plus 100 mg. of dihydrostreptomycin. This potent combination of antibiotics makes PENDISTRIN especially effective for nearly all kinds of mastitis cases—and particularly those caused by Staphylococci. PENDISTRIN is stable, non-irritating, won't discolor milk. It comes in the infusion-tip, "instant-use" tube—requires no refrigeration.

For accurate diagnosis of mastitis, consult your veterinarian.

*Trademark of E. R. Squibb & Sons

A NAME YOU CAN TRUST

Cash In On Winter Milk!

Feed KAFF-A

...the safe replacement for cow's milk!

Feed Kaff-A to fall calves . . . and sell your cow's milk during the season of highest prices. Don't lose any of the profits of fall freshening by feeding costly winter milk to your calves.

Kaff-A is the safe replacement for cow's milk in calf feeding. A 50 lb. box releases up to 500 lbs. of whole milk for you to sell. Start Kaff-A the fifth day and from the 10th day you can sell all your cow's milk. Fall calves don't need it . . . and they do need the extra protection in Kaff-A. For Kaff-A is made from nutritious buttermilk, other dairy products, some cereal products and guaranteed, stabilized levels of Vitamins A and D to replace summer sunshine and flush milk from green pastures.

Don't risk your calf's health or lower resistance to winter drafts and cold. Feed genuine Kaff-A and be sure that your fall calves get the nutrition that develops good milkers . . . good breeders. Two million healthy heifers have already been raised on Kaff-A. Get a pail or box from your feed store or milk plant today.

C P CO

Makers of Semi-Solid Buttermilk
Semi-Solid Emulsions and Kaff-A

CONSOLIDATED PRODUCTS COMPANY
DANVILLE, ILLINOIS
Division Offices: Princeton, N. J., Des Moines, Ia. Sacramento, Calif.

©1951

Southwestern Ohio Show . . .

(*Continued from page 190*)

class, Fairview's Liberator's Belle, 11366—554—341 days, testing 4.87 per cent, a five-year-old daughter of Gayhead's Liberator. She was owned and shown by The Miami Margarine Company. There was keen competition in this class and it furnished one of the best classes in the show.

Following is a list of awards:

SENIOR AND GRAND CHAMPION BULL
Red Cross Noble King, The Miami Margarine Co., Cincinnati.

SENIOR AND GRAND CHAMPION FEMALE
Quartermaster's Uless, William H. Ostermeier, Midland.

JUNIOR CHAMPION FEMALE
Jul-Mar Janette, Julius W. Foxbower, Wilmington.

BULL CALF, UNDER 6 MONTHS
1, Amberley Beautiful Hiawatha, Irvin Gebhart, Germantown.

BULL CALF, 1 YEAR AND UNDER 18 MONTHS
1, Blakeford Plato, The Miami Margarine Co.

BULL, 18 MONTHS AND UNDER 2 YEARS
1, Colonial Acres Irish Prince, Stanley S. Steinharter and B. N. Ritter, Cincinnati.

BULL, 2 YEARS AND UNDER 3
1, Red Cross Noble King, The Miami Margarine Co.

BULL, 3 YEARS OLD
1, Nu-Maid Volunteer, The Miami Margarine Co.

HEIFER CALF, UNDER 6 MONTHS
1, Osterlea Farms Let, David Ostermeier, Midland.

HEIFER CALF, 6 MONTHS AND UNDER 12
1, Nu-Maid Berea, The Miami Margarine Co.

HEIFER, 1 YEAR AND UNDER 18 MONTHS
1, Jul-Mar Janette, Julius W. Foxbower, Wilmington.

HEIFER, 18 MONTHS AND UNDER 2 YEARS
1, Osage Quartermaster's Kay, William H. Ostermeier.

COW, 2 YEARS AND UNDER 3
1, Nu-Maid Doll, The Miami Margarine Company.

COW, 3 YEARS AND UNDER 4
1, Bounty's Berea of S. B., The Miami Margarine Co.

COW, 4 YEARS OLD
1, Quartermaster's Uless, William H. Ostermeier.

GET OF SIRE
1, Julius Foxbower on get of Langwater Crown King.

PRODUCE OF DAM
1, Irvin Gebhart on produce of Diamond Acres Dimple.

YOUNG HERD
1, Irvin Gebhart.

PRODUCTION CLASS
1, Fairview's Liberator's Belle, The Miami Margarine Co.

Special Subscription Rate
5 Years — $5.00

Please mention the
JOURNAL
when answering ads.

The De Laval Combine Milker

AND REFRIGERATED FARM TANK

CUT COSTS...INCREASE PROFITS*

***At the milk plant the pickup tanker ties directly into the plant milk line and becomes, in effect, the holding tank and receiving room.**
The savings to both milk producer and processor are obvious.

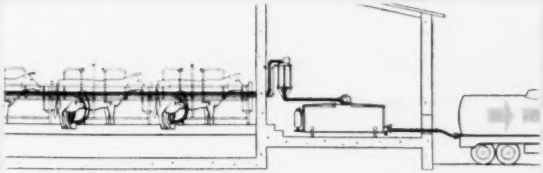

Milking the greatest number of cows with the least amount of help . . . getting the milk from the farm to the milk plant at lowest cost and with minimum handling . . . producing higher quality milk and getting paid for all of it . . . cutting down the loss and waste of rejected milk—these and many other advantages are being enjoyed right now by dairymen using the De Laval Combine Milker with refrigerated farm tank.

This De Laval Combine Milking system is truly straight-line milk production with every bit of non-profitable walking, carrying, pouring, straining and can handling eliminated. Write for the full story today. P. S. Bulk tank pickup . . . elimination of the milk plant receiving room . . . the end of can handling, repairs and washing and other economies are facts for milk plant operators to study and consider. Write for Bulletin SA 769.

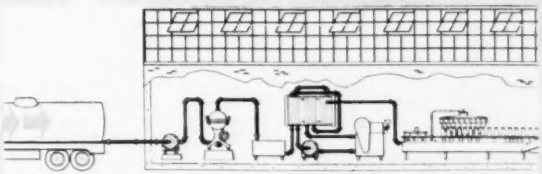

***The De Laval Combine Milker and refrigerated farm tank comprise a single milk producing unit which provides a straight flow of milk from cow to pickup tanker—*without handling!**

De Laval
THE DE LAVAL SEPARATOR COMPANY
POUGHKEEPSIE, NEW YORK
427 Randolph Street, Chicago 6, Ill.
61 Beale Street, San Francisco 5, Calif.

THE DE LAVAL SEPARATOR CO., DEPT. 7-A
POUGHKEEPSIE, NEW YORK
Please send me printed matter on:
The De Laval Model F Combine Milker with Refrigerated Farm Tank
Name.....
Town.....RFD.....State.....

$4.75 TATTOO MARKER

EXTRA LETTERS OR FIGURES - 25¢ EA.

Complete with set of figures 1 to 10, bottle of ink and full instructions. postpaid.

CATTLE BLANKETS

Made from quality materials, expertly tailored, all sizes. Prompt service. Write for circular and prices.

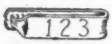

EAR TAGS

Several kinds to select from. Write for prices.

NECK CHAINS

1. Case hardened chain.
2. Solid bronze number plates.
3. Key ring fasteners
4. Priced reasonable.

FREE CATALOG

Illustrating neck chains, ear tags marking devices, syringes, veterinary instruments, brushes, combs, clippers horn and hoof tools, remedies and hundreds of items for the stock raiser. —Write for it.

BREEDERS SUPPLY CO. COUNCIL BLUFFS IOWA

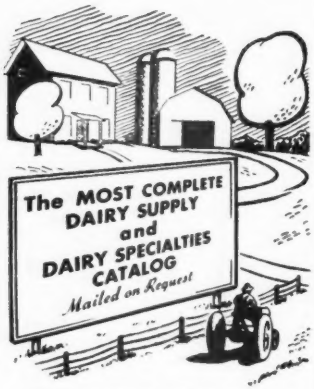

THE MOORE BROS. CORP.
ALBANY 10, NEW YORK

"KANT-KOM-OFF"

COW COVERS

PATENTED

Write for Illustrated Price List

R. LAACKE CO.
1033 W. Walnut Street
Milwaukee 5, Wisconsin

Nevada County Fair

By C. W. "Jack" Robinson

Jack Hale of Gridley judged Guernseys at the Nevada County Fair at Grass Valley, Calif. The competition was between the Barnegat herd, owned by George Ellsworth of Grass Valley, and the Golden Butte herd, owned by Clark Stowe and family of Gridley.

Following is a list of awards:

Senior and Grand Champion Bull

Golden Butte Marcella's Royal, Clark Stowe, Gridley.

Junior Champion Bull

Golden Butte Casey, Clark Stowe.

Senior and Grand Champion Female

Golden Butte Del Lena, Marvin Stowe, Gridley.

Junior Champion Female

Barnegat Golden Honey, George I. Ellsworth, Grass Valley.

Bull Calf, Under 6 Months

1, Hi-Oaks Masher's Jack, Helen Gerger, Gridley; 2, Golden Butte Hank, Clark Stowe; 3, Barnegat Prince Maxit, George I. Ellsworth.

Bull Calf, 6 Months and Under 1 Year

1, Golden Butte Casey, Clark Stowe; 2, Barnegat Prince Arthur, George I. Ellsworth; 3, Golden Butter Butterfat, Marvin Stowe.

Bull, 1 Year and Under 18 Months

1, Golden Butte Jeep, Marjorie Stowe Robinson, Wasco; 2, Golden Butte Alfred, Clark Stowe.

Bull, 18 Months and Under 2 Years

1, Barnegat Prince Illustrious, George I. Ellsworth and G. L. Griffith, Auburn.

Bull, 2 Years and Under 3

1, Golden Butte Crown Prince, Clark Stowe.

Bull, 3 Years and Over

1, Golden Butte Marcella's Royal, Clark Stowe; 2, Quail Roost Golden Prince, George I. Ellsworth.

Heifer Calf, Under 6 Months

1, Barnegat Golden Iris, George I. Ellsworth; 2, Golden Butte Mar Lucille, Marvin Stowe; 3, Golden Butte Silver Delight, Marjorie Stowe Robinson.

Heifer Calf, 6 Months and Under 12

1, Barnegat Golden Annette, George I. Ellsworth; 2, Golden Butte Silver Aggie, Clark Stowe; 3, Golden Butte Mar Ada, Clark Stowe.

Heifer, 1 Year and Under 18 Months

1, Golden Butte Mary Lou, Clark Stowe; 2, Golden Butte Mar Jewel, Marjorie Stowe Robinson; 3, Barnegat Golden Judith, George I. Ellsworth.

Heifer, 18 Months and Under 2 Years

1, Barnegat Golden Honey, George I. Ellsworth; 2, Golden Butte Mar Isabel, Clark Stowe; 3, Zephyr Farms Dvlprs Judy, George I. Ellsworth.

Cow, 2 Years and Under 3

1, Golden Butte Del Anna, Clark Stowe; 2, Barnegat Golden Lucy, George I. Ellsworth; 3, Kozy Oak Bessy, Dorothy Gerger, Gridley.

Cow, 3 Years and Under 4

1, Golden Butte Del Lena, Marvin Stowe; 2, Barnegat Golden Linnette, George I. Ellsworth; 3, Barnegat Princess Clematis, George I. Ellsworth.

Cow, 4 Years and Under 5

1, Ellwood Jack's Greta, George I. Ellsworth; 2, Entry, Clark Stowe; 3, San Carlos Emil's Gypsy, George I. Ellsworth.

Cow, 5 Years and Over

1, Barnegat Traveler's Megara, George I. Ellsworth; 2, Tulip of Aldarra, Clark Stowe; 3, Golden Butte Noble Shirley, Clark Stowe.

WE SPECIALIZE IN
FARM LANDS
Small and Large Tracts
Bradham Realty Co., Realtors
No. 2 N. Main St., Phone 48
SUMTER, S. C.

STROHMEYER & CARPENTER, Inc.
Photographers of Animals
White Plains - Box 788 - New York

Can we be of service to you?
LET US HELP YOU WITH ANY OF YOUR PROBLEMS
CONSULTANT
SALES MANAGEMENT
PEDIGREE SERVICE
DENNIS GUERNSEY SERVICE
L. E. Dennis, Sr.
204-5th Avenue Sterling, Illinois

SAVE LABOR
with MOJONNIER
BULK-MILK SYSTEM

Cooling milk in a stainless steel bulk tank saves labor in the milk house, and when combined with tanker pick-up, overall labor requirements are even more sharply reduced. In addition, with bulk milk, quality is up and spillage and drainage losses are eliminated.

If you need new milk cooling equipment you owe it to yourself to write for "The Bulk Cooling Story"—Mojonnier Bulletin 240. Address:

MOJONNIER BROS. CO.
4601 W. Ohio St., Dept. G 1, Chicago 44, Ill.

Mojonnier
Bulk Milk Systems

Donald W. Stevens Associates
Photographers of Animals
Box 324 Grafton, Mass.

WESTON'S
STOCKBREEDER'S SUPPLIES

Serving leading stockbreeders throughout the nation for over 32 years with best quality merchandise.

General Supplies | Blankets & Banners
Show Equipment | Hand-Made Brushes
Surgical Instruments | Tattoo Equipment

Send for a FREE copy of our General Catalogue

WESTON MFG. & SUPPLY CO.
1933 Speer Blvd. Denver, Colo.

Send for Big 1952 Catalog
Of Complete Livestock Breeders Supplies

SCOOP SCALE
It weighs as you Scoop. Quickest, easiest way to weigh feed accurately for each cow. $7.50 POSTPAID

ELASTRATOR

Bloodless Castration of Lambs and Calves and docking Lambs. One man operation. Each $12.50 Postpaid. RINGS EXTRA, 25 rings $.50; 100 rings $1.80; 500 rings $7.00.

STANDARD TATTOO
Complete with Numbers (0 to 9). Ink & Instructions. $4.75 Postpaid. Letters 30c each.

DISC DISPENSER

Feeds milk filter discs one at a time while keeping them clean and sanitary. For 6", 6½" 7" discs. Each $3.95 plus postage on 3 lbs.

CREUTZBURG HORN TRAINER
Corrects any abnormal horn condition. Guaranteed. $3.95 Postpaid.

ELECTRIC CALF DEHORNER

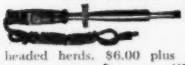

Clean, bloodless and less painful. Insures clean headed herds. $6.00 plus postage on 2 lbs.

UDDER SUPPORT
For use before and after calving and in shipping. Helps eliminate three teater. Small, medium and large. $15.00 Postpaid.

GEO. F. CREUTZBURG & SON
119 N. 6th Street Phila. 6, Pa.

TEST AND TWO-TIME MILKERS WANTED

Married or Single. Must be good Hand Milkers. Good Salary and Living Conditions. Please send references, full details in first letter to John Lindsay, Mgr., Hominy Hill Farms, Colts Neck, New Jersey.

POSITION WANTED

On account of disposal of Flying Hill Farms and dispersal of the Registered Guernsey Herd on March 26, 1952 present manager is interested in a similar position April 1, 1952. Experienced in herd and farm management. Graham graduate.

Wilmer O. Weaver
Reading, R. D. 1, Pa.

PEERLESS Portable - Stationary ROLLER MILLS

CRIMPS-CRACKS *All Feed Grains* **WITHOUT DUSTING**

Giant 10-in. diameter Tuf-Cast, chromed rolls crimp or crack grains better, faster, with less power. 10 Portable and Stationary Models. PTO and V-Belt drive. Farm, Feeder and Mill sizes.

FREE LITERATURE — Gives full information, capacities and prices. Write to:

PEERLESS JOPLIN, MISSOURI Dept. 702

SENIOR GET OF SIRE

1, Clark Stowe on get of McDonald Farms Developer; 2, George I. Ellsworth on get of Quail Roost Golden Prince.

JUNIOR GET OF SIRE

1, Clark Stowe on get of Golden Butte Marcella's Royal; 2, George I. Ellsworth on get of Quail Roost Golden Prince.

PRODUCE OF DAM

1, Clark Stowe on produce of Western Glow Butterfat Linda; 2, George I. Ellsworth on produce of Rancho Nicasio Roamer's Honey; 3, George I. Ellsworth and G. L. Griffith on produce of Barnegat Traveler's Itea.

YOUNG HERD

1, Clark Stowe; 2, George I. Ellsworth; 3, Clark Stowe.

DAIRY HERD

1, Clark Stowe; 2, George I. Ellsworth.

Eastern Maine Meeting

By JOSEPH PENDERGAST

THE Eastern Maine G. B. A. met at the Bangor Grange Hall on November 9 and held their 14th meeting. A turkey banquet was served to 50 members.

The meeting was called to order by the president, Horace Bent. The Secretary and Treasurer's reports were read and accepted.

Clifford Smith reported on the Houlton Sale held this past year, stating that $132.26 from this sale was turned over to the treasury. It was voted to hold a sale this coming year in Aroostook County, place to be designated by the Sale Committee which includes Clifford Smith, R. E. Hutchinson, Herman Porter and Floyd Pickard. Gordon Andrews was appointed to serve on the State Sale Committee for 1952.

Dr. Edward Sadler, the first member of the Association to go to the National Dairy Show, gave a report on his trip. He asked the members to breed their cattle with the Springfield show in mind and stated that the State Herd is just a beginning for the breeders in Maine.

Paul Mosher, County Agent, was asked to give a few remarks. He expressed his appreciation to the Guernsey breeders of Eastern Maine and the Cattle Club for cooperating with the Extension Service. Guy Brown from Penobscot; Clint Sadler from Hancock and Norman Hesketh from Piscataquis County gave 4-H reports. The members of the Association felt that this added much to the meeting. One of the junior members, Clint Sadler, went to the National Dairy Show, and Guy Brown was selected to go to Chicago. It is felt that 4-H work in these three counties has progressed rapidly.

It was voted to send Mr. Farnum a letter expressing thanks for his hospitality in having the Parish Show last June. Mr. Hesketh of Dover extended

(*Please turn to page 201*)

Daisy Cattle Markers

Solid brass tags and brass-plated chain.
No. 21—FOR NECK. Adjustable. Tags numbered both sides. $13.25 per dozen.
No. 17—FOR HORNS. Adjustable. $9.20 per dozen.
No. 38—DOUBLE PLATE NECK CHAIN. Upper portion strap, lower portion chain. $14.50 per dozen.
Write for catalog. Sample mailed for $1.00.
GOLDEN ARROW FARMS
Dept. 7 Box 7 Huntington, Indiana

GOOD MILKERS MUST EAT . . . STIMULATE THEIR APPETITE

Sold Everywhere
DR. LEGEAR MEDICINE CO., ST. LOUIS 16, MO.

The BADGER BN NORTHLAND
MANUFACTURING SPECIALISTS OF
BARN CLEANERS

FOR SMALL MEDIUM and LARGE BARNS
TIME TESTED ON HUNDREDS OF DAIRY FARMS
Wide Selection for all Barns with new Models for the Small Dairy Farmer at unheard of Low Prices.
INSTALLATION SPECIALISTS IN ALL DAIRY SECTIONS
FOR THE BEST IN A BARN CLEANER
WRITE FOR INFORMATION AND LITERATURE
BADGER-NORTHLAND INC.
DEPT. B., KAUKAUNA, WIS.

What's the BEST CURE for MASTITIS

• We supply all the latest and most effective treatments including PENICILLIN, STREPTOMYCIN, AUREOMYCIN and SULFA drugs—for all types of MASTITIS. All your veterinary needs at reasonable prices.
Write for particulars.
ANCHOR SERUM CO. of Ind., Inc.
DEPT. M INDIANAPOLIS 6, INDIANA

NATIONAL *Record* made on Beacon "18" Test Cow Ration

Hill Girt Chevalier's Violet owned by Hill Girt Farm, Chadds Ford, Pennsylvania, produced 17,597 lbs. of milk and 1,013 lbs. of butterfat —a new national Guernsey record in mature 305-day C class on 3x milking. She calved December 7, to meet the calving requirement of this class. The previous national record for this class was 929 lbs. of butterfat.

Fitted and Fed on Beacon

Our congratulations go to Hill Girt Farm, Stuart Malcolm, herdsman, and James H. Dodds, superintendent, for this achievement. Of course, we are mighty pleased that this cow, like all others at Hill Girt Farm, is fed on Beacon Dairy Feeds. Chevalier's Violet made her high butterfat record on Beacon "18" Test Cow Ration.

Beacon Feeds are sold by Beacon Dealers from Maine to Virginia and West Virginia

THE **Beacon** ★ ★ ★

Milling Co., Inc., Cayuga, N. Y.
Eastport, N. Y. York, Pa.

Forrest R. Grunewald
Guernsey
AUCTIONEER

CONSULTANT
SALES
MANAGEMENT
SERVICE

Write, Wire or
Phone 4881
WAUCONDA, ILL.

NEED PEDIGREES?
SPECIAL SERVICE OFFERED

Pedigrees compiled from Performance Register information. Please give name of animal, date of birth, sire and dam.

8½" x 11" 14 ancestor	$.75 each
Duplicates (typed)	.10 each
13" x 17" 62 ancestor	1.50 each

(All pedigrees typed in two colors)

P. R. research also done on cow families, price on request. Samples of 14 ancestor pedigrees gladly submitted.

STARK GUERNSEY PEDIGREE SERVICE
Elizabeth T. Stark
"Birches," R. 2, West Brattleboro, Vermont

WESTERN GUERNSEY SERVICE

Consultation
Herd Promotion
Public Relations
Breeding Programs
Buying and Selling

C. W. "Jack" Robinson
1311 South Pleasant Avenue
Lodi, California

For
Indiana Guernseys
write
THE RUSSELL
GEORGE
SALES SERVICE
Lebanon, Indiana

E. M. Granger, Jr.
Auctioneer
Thompsonville, Conn.

Hoof Trimming
Write
ROGER DALE BACON
Box 301, North Oxford, Mass.
Phone Oxford 369-12

START CALVES ON NATIONAL NO-MILK CALF FOOD

National No-Milk Calf Food has been the tried and proven calf food of more than three generations of dairymen. See your dealer today for your free copy of National Calf Raising Book. If your dealer does not have one, write giving the name and address of your dealer to National Food Company, Fond du Lac, Wisconsin.

NATIONAL FOOD COMPANY
FOND DU LAC, WISCONSIN

Atlantic City . . .

(*Continued from page 185*)

Eastern Guernsey at Glenburnie Farm, Trenton.

To assist the traveler visiting herds, special inserts will appear in an early issue of the Journal covering some of the various states.

Visits to New York City, Washington, D. C., and New England, including The American Guernsey Cattle Club in Peterborough, N. H., will also be on the agenda for the many visitors.

Chairman of arrangements is Harry Pate, Glenburnie Farm, Trenton, N. J.

ATLANTIC CITY IS NEXT!

Applicants for Membership

THE following Guernsey breeders have applied for membership in The American Guernsey Cattle Club:

MARYLAND: Ross S. Todd, Bel Air, recommended by Lloyd N. and Geneva D. Richardson.

NEW JERSEY: H. Malcolm Adams, Franklin Park, recommended by William M. Nulton, Jr.; H. William Von Thaden, Bordentown, recommended by Paul S. Willadsen.

PENNSYLVANIA: Richard P. Maule, Quarryville, recommended by James T. Hastings; Lee M. Poorbaugh, York, recommended by Sam F. Meisenhelder.

SOUTH DAKOTA: W. E. Feind, Hazel, Edwin Hanneman and Son, Madison; Mentor Farms, Volga, recommended by B. K. McMillen.

UTAH: Arion Erekson, Murray, recommended by Albert P. Dimond.

Chat . . .

Dr. C. W. Koehler, Cincinnati, formerly owner of Colonial Acres, has purchased another farm between Blanchester and Wilmington, Ohio. George Mahlerwein, who was the manager of Colonial Acres, both when Dr. Koehler owned it and with the new owners, has gone back with Dr. Koehler on the new property. It is expected that they will start building another Guernsey herd as soon as the barn has been enlarged and remodeled.

Donald Danforth, president of the Ralston Purina Company, has recently announced that a new feed mill will be built at Spokane, Wash. The mill will enable them to serve the feeders of the Northwest and will have a capacity of 100,000 tons annually.

Send for JOURNAL RATES. Start a Regular Advertising Campaign to-day.

Transfer Subscription $1.00 with transfer to New Breeder

Protection against HIDDEN HUNGER

The greenest pastures often lack essential mineral elements . . . grain varies widely in basic mineral content. *So, it's impossible for commercial grain mixes to always provide complete protection against mineral deficiencies (Hidden Hunger) in livestock.*

No matter what you feed you need . . . .

Other Near's QUAL-ECON Products . . .
Dijextone — the balanced tonic
Milk-Saver — palatable, profitable calf food
45% Pig and Hog Concentrate — a complete balancer

Contact your local feed dealer, or write us direct for information.

NEAR'S FOOD CO., INC.
Est. 1899 BINGHAMTON, NEW YORK

Hold Salable Milk Production!
Treat Mastitis and Udder Injuries with . . .

Veterinary AUREOMYCIN
Crystalline OINTMENT for Udder Infusion

Most Versatile of All Antibiotics • Acts Effectively on Many Bacteria

Prompt treatment with VETERINARY AUREOMYCIN *Crystalline* OINTMENT *Lederle* of udder and teat wounds aids in avoiding mastitis—the greatest threat to profitable milk production. Early infusion of infected quarters saves much marketable milk. A single infusion of well-tolerated AUREOMYCIN OINTMENT usually has been found sufficient to bring infection under control. Certain forms of mastitis that are not affected by other treatments may be successfully controlled by aureomycin.

Active, effective concentrations of aureomycin are maintained for more than 48 hours after a single infusion, even though the udder is milked out every 12 hours.

In cases of acute septic mastitis, in addition to udder infusion, the injectable form of SULMET* Sulfamethazine *Lederle* should be used.** Subsequent treatment may be conducted with SULMET OBLETS*.

VETERINARY AUREOMYCIN *Crystalline* INTRAVENOUS** may be used in the treatment of severe acute septicemia as a highly effective agent against most bacteria.

For maximum efficiency in the use of AUREOMYCIN OINTMENT for Udder Infusion, as well as best management practices and disease-control procedures for avoidance of reinfection, consult your veterinarian.

Write for folder on AUREOMYCIN OINTMENT.

*Reg. U. S. Pat. Off.
**By, or on the advice of, a veterinarian.

Animal Industry Section

LEDERLE LABORATORIES DIVISION

30 Rockefeller Plaza — AMERICAN Cyanamid COMPANY — New York 20, N. Y.

CLIP THIS COUPON

Send this coupon for your free copy of the new *Lederle* folder on AUREOMYCIN OINTMENT.

Send this coupon for your free copy of the new *Lederle* folder on AUREOMYCIN OINTMENT.

NAME_____

TOWN_____ COUNTY_____ STATE_____

MY DEALER'S NAME IS_____ TOWN_____

Safest! Fastest! Easiest to operate

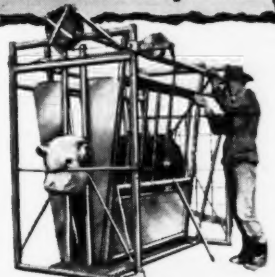

FARNAM "One-Man" STOCK CHUTE

Completely restrains any size animal with absolute safety for *both* animal and operator. No levers! No protruding mechanisms! One man easily catches, holds and treats animals *without help*. Chute is built strong enough for toughest range steer, yet light enough to be portable. More operating features than any other chute on the market today!

YOUR BEST BUY

Write for completely illustrated Literature, our lower prices, and "30-Day Trial Offer".

FARNAM EQUIPMENT COMPANY
Florence Station Dept. 109 Omaha, Nebraska

Eastern Maine . . .

(*Continued from page 197*)

an invitation to hold the Parish Show in Dover this year.

The President asked Marshall Merry, Mrs. Bert Blanchard, and Mrs. Clifford Smith to act as a committee in placing the Model Cows.

Joseph Pendergast has started educational work in Aroostook County, with three barn meetings. Mr. Pendergast feels that the State Sale is a must and that the breeders should take more responsibility in the cattle that are sold under their own farm name.

The nominating committee presented the following slate of officers for the coming year: President, Horace Bent; vice-president, Gordon Andrews, and secretary-treasurer, Mrs. C. B. Smith. Directors are Edward Sadler and Norman Hesketh.

Mr. Pendergast showed colored movies of the Parish Show followed by the film "Thru a Calf Factory," shown by Purina Feed Company.

MRS. C. B. SMITH
Secretary-Treasurer

Special Subscription Rate
5 Years - $5.00

NOTHING LIKE IT
for Infectious
CALF SCOURS

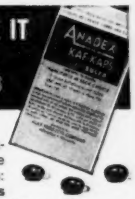

A combination of vitamin A and sulfathiazole in easy-to-feed ovals: **Anadex Kaf-Kaps with Sulfa.** Use at first signs of scours or give to all new-born calves if scours is common in your herd shortly after birth.

A double action product. The sulfa stops the growth of harmful bacteria and the vitamin A helps prevent severe drop of this nutrient in the blood. No drenching, spoon feeding or sharp edged bolets. Handy pack of 18 — $1.50 at your dealer's or mailed prepaid. Write for catalog. **Holt Products Co., Box 840, Milwaukee 1, Wis.**

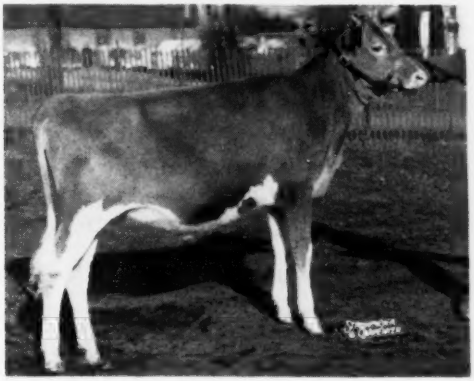

Wilgorlan Farms Gay, reserve junior champion female at the Royal Winter Fair, Toronto, Canada, owned by Arthur M. Youngs, Titusville, N. J. In the report of the fair, found on page 21 in the January 1, 1952, Journal, Wilgorlan Farms Shirley was listed as reserve champion instead of "Gay."

Ask Us for Hard-to-get Items

WORLD'S MOST COMPLETE Line of Specialized **FARM SUPPLIES**

ORDER FROM THIS AD

Check items you want. Clip and mail this ad with your check to address below. Add 10% to cover postage. Request free catalog.

☐ **CASTRATOR, DEHORNER**
Dehorn and castrate calves, dock lambs with rubber bands. Elastrator and 100 bands $14.30.

☐ **ROPE HALTERS**
Finest, hand made, adjustable halters with leads. $7.20 per dozen.

☐ **CATTLE LEADER**
Best for handling cattle. Strong, easy to use. No rope included. 85c.

☐ **CASTRATING KNIFE**
Stainless handles. Spay and hoe blades. All metal $1.25.

☐ **LIVESTOCK COBALT**
Don't risk cobalt deficiency. Enough for 200 lbs. salt. $1.00.

☐ **HORN WEIGHTS**
Shape horns simply, easily. 1½ lb. size. Per pair $.99.

☐ **STOCKMEN'S LARIAT**
Fine silk finish yacht manila. 35 ft. long. Brass Honda. $3.95.

☐ **ELECTRIC DEHORNER**
Popular, new recommended method. Low priced. Dehorner complete $5.95. Soldering tip $1.35.

☐ **EMASCULATOME**
For bloodless castration. Severs spermatic cord. 16" size for cattle. $20.00.

☐ **SOIL TEST KIT**
Tests for nitrogen, phosphorus, potash, acidity. 50 tests $4.75.

☐ **EAR NOTCHER**
Includes marking plan to identify pigs to sow. Handy size. $2.00.

☐ **Send free Stockmen's Catalog.**

☐ **Send free Artificial Breeding Catalog.**

National Agricultural Supply Company
Fort Atkinson, Wisconsin

WAUKESHA COUNTY

GUERNSEY BREEDERS' ASSOCIATION . . .

THE GUERNSEY CAPITOL OF AMERICA

Founded 1906

46 YEARS of SERVICE 1906 - 1952

Yes, for 46 years this organization has been serving Guernsey breeders from every section of the land. Our competent fieldman can help you locate select foundation stock—from one to a carload—in a short time.

It will pay you to see us first. We can save you time, trouble and the worry of shipping details.

Write, phone or wire us today.

Address all communications to—W. H. PRUITT, Secretary, Waukesha, Wis.

Here's a Winning Combination—Eye Appeal—High Production. WEY ACRES LEVITY INTENSE Daughters Are Being Bred To WEY ACRES LEVITY ADMIRAL—And Visa Versa.

DAM OF "INTENSE"

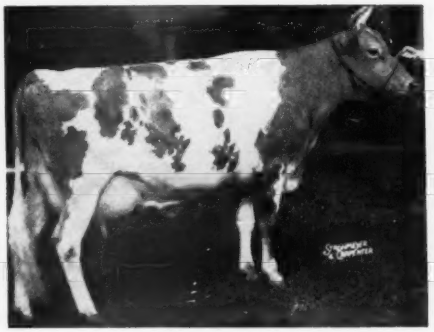

CHEDCO IRIS. GP '47, VG '48 '51
Sold in Topsfield Sale, as Heifer Calf, 1944, for $1,900.
13545—735—Sr2—365, 13931—776—5yrs—365C
WEY ACRES LEVITY INTENSE owned by Wern Farms. "Intense" daughters now on A. R. test. All of them show great dairy character and are producing very well.

DAM OF "ADMIRAL"

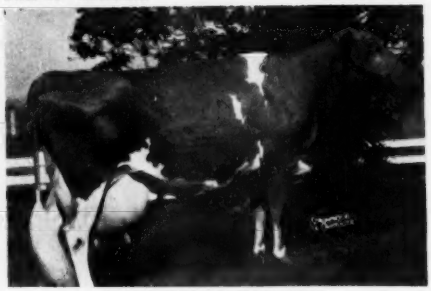

WEY ACRES LILIAN'S LUSTRE
5 times EXCELLENT — E '47 '48 '49 '50 '51
13555—638—Jr2, 17998—914—Jr3C
WEY ACRES LEVITY ADMIRAL owned by H. F. Vogt, Sunnydale Farms. "Admiral" daughters now on A. R. test. All of them are producing in a phenomenal manner.

Here's a real opportunity for you to buy double LEVITY PRINCE grandsons that will improve your herd in "Eye Appeal" plus known high production.

WERN FARMS

Pioneer Producer of CERTIFIED MILK—"America's Finest Milk"
HOMER & CHESTER WILLIAMS, Proprietors **Waukesha, Wisconsin**

Presenting . . MEADOW LODGE HARVESTER — Born September 12, 1950

Now in heavy service. We will have sons for sale out of our best cows early this spring.

His Sire: **MEADOW LODGE REX'S KINGMAKER, A. R.,** 7 P. R. sons, 39 A. R. daughters.

"HARVESTER'S" Dam . . .

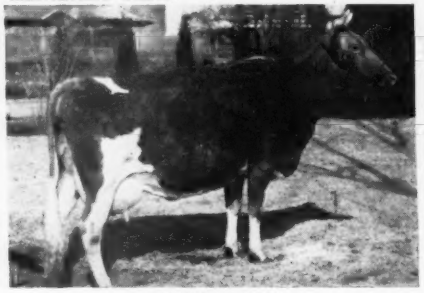

LANGWATER HALMA
15632—690—Jr2, 16313—673—6yrs
3 P. R. daughters

"HARVESTER'S" Full Sister . . .

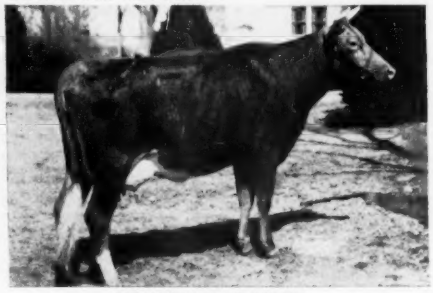

MEADOW LODGE KALMA
13680—656—Jr2
1 daughter now on test as Jr2.

"Harvester's" 7 nearest dams average 14177—746.

Buy a son of this promising sire . . . NOW

EDWIN A. GALLUN, Owner
FRANCIS GUTSCHENRITTER, Manager
HARTLAND, WISCONSIN

Anchor Point FARMS

ST. ALBANS FARMS DISPERSAL

April 7-8 at St. Albans, Missouri

305 HEAD — 25 Bulls, 160 Cows, 60 Bred and 60 Open Heifers

Due to conditions beyond our control we are forced to disperse the St. Albans herd. Nothing will be reserved, everything will be sold. This will give the Guernsey public an opportunity to purchase the results of close to twenty years of breeding and development of the St. Albans herd.

The herd was started in 1932. The original foundation animals were secured from Sunnymede Farms. In that group were included Sunnymede Beauty Spot and her dam, Elm Farm Beauty. They have been the foundation of the "Beauty Spot" family. A family well recognized in Guernsey circles. Many of the foundation females were purchased from farmer-breeders throughout Wisconsin and Michigan. From those cows have originated some of our other top families, including the "Hale Spots," the "Faiths," the "Rexettas," the "Cups" and others. From Fritzlyn Farm were purchased a few other females. From these were developed the "Jurose," "Venus," "Margaret," and one or two other top smaller cow families. This is a herd of top cow families. We have endeavored to develop cow families and have tried to hold those that have been most successful.

Early in the building of the herd, Wildwood Actor's August, a double grandson of Langwater Actor, was secured. His 118 A. R. daughters have left a strong influence in the herd. Many of his descendants will be sold, and they are a prepotent lot.

Other bulls that have left a strong influence, and still have daughters in the herd, are Cosquay's Foremost, Valor's Gentleman, Valleywood Valiant and McDonald Farms Grandee—all great bulls in their own right.

Our efforts have been directed toward a mingling of the blood of Langwater Valiant and Langwater Steadfast. It has worked. We have tried to develop a cow that can, and will, work under farmer conditions, and feel that we have succeeded. They have done well here and elsewhere. Our feed and forage conditions here have never been of the best. But, with working cattle, we have been able to develop and hold together a top herd of cattle for almost twenty years, the last ten of which have been in conflict with the Missouri River.

In recent years a son of "Actor," St. Albans Actor's Valiant Boy (out of a "Valiant" daughter), McDonald Farms Glamour, McDonald Farms P. Monarch, McDonald Farms King Augustus, and other bulls of our own breeding, have been used, and are carrying on the good work, doing a beautiful job.

It is with extreme regret that we offer the herd for dispersal. It is, however, with extreme pride that we offer the herd. We feel that the cattle are the kind that will carry on for their purchasers and keep the name of St. Albans in the forefront of Guernsey breeding for many years to come.

Signed
L. R. Rainey

St. Albans Farms is located at St. Albans, Missouri, 35 miles west of downtown St. Louis, 6 miles north of Highway 50. Office phone number, Willow 9-2181, Telegraph Pacific, Mo. L. R. Rainey, Mgr., Telephone number, Willow 9-4410.

Chase Hotel, St. Louis, Missouri, will be sales headquarters. A bus will operate from Hotel to Farm. Contact L. R. Rainey for Hotel or nearby Tourist Camp accommodations in advance.

See pages 206 and 207 for more information on this top dispersal.

For Catalogs Write:
The Louis McL. Merryman & Sons, Inc., Sparks, Md.
Managed with the **Missouri Guernsey Breeders Association**
H. A. Herman, Secretary
101 Eckles Hall, University of Missouri, Columbia

MINNESOTA GUERNSEYS

PROVED SIRE . . . IN SERVICE

We are milking 15 of his daughters and have many more coming along.

BOULDER BRIDGE SWAMI

Increased production of his daughters 24 lbs. fat above their dams with an average of 438 lbs. compared to 414 lbs. fat on their dams. He improved **type** also.

His Granddam . . . Progenitor of Herd Sires

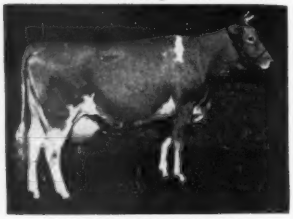

VALLEYWOOD HARRIET
14223—781—CC
1st Aged Cow, D.C.C., 1938
4 A. R. sons, 3 A. R. daughters

OFFERING . . . Choice sons of "Swami" out of our best cows and cow families.

CLINTON FARM
WATKINS, MINNESOTA

OAKVALE GUERNSEYS

"AN OPEN LETTER TO BREEDERS":

We purchased our first purebred Guernsey in 1925. We have strived to establish and maintain a herd of cattle that would be profitable and pleasing to the eyes of both ourselves and our customers.

One of the requirements we have demanded of our cattle is good health. Both herds have been accredited for T. B. and Bang's for over 20 years.

We keep the herds on as nearly a commercial basis as practical, that is, any cow that fails to breed regularly, does not produce up to the breed average, or does not comply with our type standard, is sent to the butcher.

We have classified our herds. They have always been tested for production in D.H.I.A. and since 1948 they have been on A. R. Herd Test.

Our breeding program for the past 10 years has evolved around Boulder Bridge breeding principally.

You will find in following issues of the Journal, details regarding our present sires and our cow families.

HANKS BROS.

OAKVALE FARMS

HANKS BROS.
(STANLEY & HARLAN) **WINNEBAGO, MINN.**

LAWGUERN FARM

"Home of concentrated— LANGWATER breeding."

This Great Combination in our Breeding Program

STEADFAST
PETER
ONWARD
PETER PAN
CORONET
HONORIA
LABELLE
COUNTRY FLOWER

"BLOOD WILL TELL"

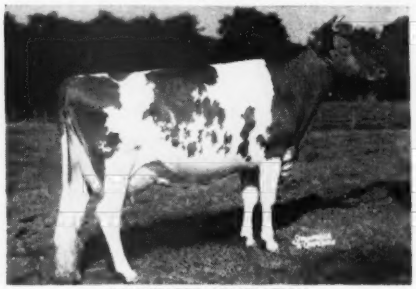

LANGWATER ADMIRATION
12895—613—Jr2C, now on retest. EXCELLENT '49 '50
2 sons sold at public auction for $5,000 and $6,600 respectively.

Bull calves available, rich in this breeding.

LAWGUERN FARM
MR. AND MRS. CLINTON J. LAW
P. O. Box 458 **MANKATO, MINNESOTA**

SHEIK — —

3 DAUGHTERS MAKING OVER 700 THIS YEAR

PINE MANOR SHEIK
10 years old . . . still going strong

Sire: **PINE MANOR CAESAR**
Half-brother to the Excellent, $28,000, "Courtesy."
Dam: **MAPLE LANE MONARCH'S SHOW GIRL**
11665—610—Jr2—365C, 13367—681—Sr3—365C
5 A. R. daughters

His Dam's Full Sister . . . Class Leader

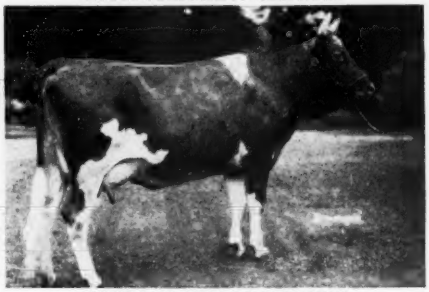

MAPLE LANE MONARCH'S FASHION
11826—726—Jr2—365
16085—926—Jr4—365C, Class Leader when made

FOR SALE . . .
"Sheik" Sons . . . Out Of Our Best.

ARTHUR A. VAN DYKE AND FLORA E. VAN DYKE, Owners
WILLIAM SIEDSCHLAG, Herd Manager

VAN DYKE GUERNSEY FARM

Riverview Station, St. Paul 7, Minnesota
R. R. No. 1

Here Is What We're Doing In 1952 . . .

We're Selling Bulls & Bulls & Bulls

Out Of High Producing Cows Like These—

KING'S ANITA OF MERCER
15791—837—Sr4—365
17339—924—5yrs—365C

GOLD KING'S BELLE OF MERCER
15220—784—10yrs—365

O. K.'s GOLD BELLE OF MERCER
15327—778—7yrs—365C
18350—934—8yrs—365

LAD'S HOPE OF MERCER
14748—778—6yrs—365C
15847—843—7yrs—365

HILLSIDE HOPE
17571—764—10yrs—365
19938—910—13yrs—365

KING'S VICTORIA OF MERCER
17970—815—5yrs—365C

KING'S ETTA OF MERCER
18176—814—5yrs—365

We Sell Only The Good Ones

If You're Looking For Production—

Look No Further . . . We Have **IT**

Write for prices and pedigrees

CONOVER'S HIGHTSTOWN GUERNSEY DAIRY

CLIFFORD L. CONOVER, Owner
CLIFFORD H. CONOVER, Herdsman
HIGHTSTOWN, NEW JERSEY

DUNN'S TOUR

1910 - 1952

WANT A REAL HERD? Here's one of 24 head in Massachusetts—registered, vaccinated, negative, 18 cows milking, all records D.H.I.A.—2x, except Langwater Dianthus, 13103—555—Jr2C. Also includes Leeside Atlantic Courtship (¾ sister to Leeside Atlantic Princess, $25,700), Forge Hill Julie Folly with 4 records averaging 10,000 milk and her daughter with 9440—465—Jr4—D.H.I.A. and 2 Pomeroy cows with records 9700—14,000 milk, 2x. Includes winners at local fairs, daughters of Langwater Stardust, A. R., Lynbrook Apple Jack, A. R., many cows in calf by them. Buy this herd worth the money.

BARGAIN HERD IN MAINE—31 head @ $230 average, and other herds in New York and New England. Choice selections of fresh cows, foundation cows, heifers bred or open from top herds.

COMING—APRIL 29, 1952

3rd GUERNSEY SIRE SALE & 28th NEW ENGLAND GUERNSEY SALE to be held in conjunction again at Eastern States Exposition Grounds, Springfield, Mass. It is the bull buyers' haven—65 bulls and many outstanding females sold in these sales during past two years. If you have the right kind to consign we shall take pleasure in furthering your cause.

TAKE A DUNN'S TOUR—see for yourself, make your selections. We know where they are.

Phone us at Schoharie, N. Y., 65 or Marlboro, Mass., 714.

DUNN'S TOUR

"The Short-cut to Good Guernseys"

Schoharie, N. Y., and Cordaville, Mass.

Gayhead Guernsey Farm

The **In-born*** daughters at Gayhead:

Flint Hill Nancy—16558—848—6yrs—365C
with a daughter and a granddaughter, both by Lodestar.

Flint Hill Baroness—15448—808—5yrs—365C
with a daughter by Lodestar.

Flint Hill Anna Bell—15142—693—Sr3—365C
with a daughter by Lodestar.

Flint Hill Cora—13474—610—Sr3

***In-born**—by Imperial and out of Gayhead's Baroness with 14979—793—AA. All of the above are of Gayhead breeding on the bottom line.

Molly L. White, Coxsackie, N. Y.

See for Yourself

Write us today and see for yourself why Breeders all over America use our Outstanding Guernsey Stationery.

TRANSCRIPT PRINTING CO.
Printers of the Journal
PETERBOROUGH, N. H.

LAUREL LOCKS GUERNSEYS

are BIG GUERNSEYS

BIG cows for QUANTITY
GUERNSEYS for QUALITY

DONNELL MARSHALL MILLER C. LONG

POTTSTOWN, PENNSYLVANIA

ST. ALBANS FARMS DISPERSAL

April 7-8 at St. Albans, Missouri

305 HEAD — 25 Bulls, 160 Cows, 60 Bred and 60 Open Heifers

McDONALD FARMS KING AUGUSTUS—Dropped June 13, 1945. Sold for $7,700.

Sire of St. Albans King's B.V.A. Faith, topped Arizona State Sale, 1950, $1,750, highest priced dairy animal ever sold in Arizona. Several daughters starting test and are very promising. "King Augustus," a son of Myhaven King out of "Gentle," one of the Excellent, 700 lb. "Prediction" daughters, she out of "Lady Augusta," is bred on the formula that produced "King's Kella" and "King's Keepsake," two of the great brood cows, one at Franchester and the other at Fairlawn. "King Augustus" likewise combines 9 of the 10 most influential bulls of the Guernsey breed (November 15, Journal).

HIS DAM

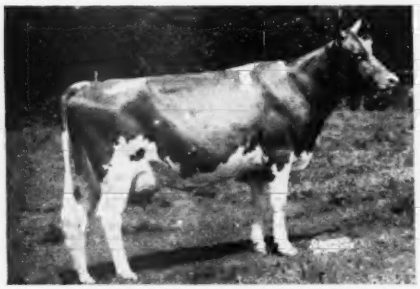

McDONALD FARMS GENTLE, E '47 '48 '50
11049—690—DD, 12646—736—5yrs. Dam of McDonald Farms High Oneida, sold for $11,500 to Pebblebrook.

HIS DAM'S FULL SISTER

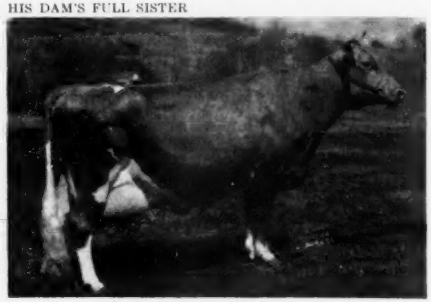

McDONALD FARMS DELLA, E '47 '48 '50
13443—565—G, 15700—681—AA. One of the great all time show cows. Dam of McDonald Farms S. Leader, sire of 1st Jr. Get, N. G. S., I. D. S., 1951.

HIS FULL SISTER

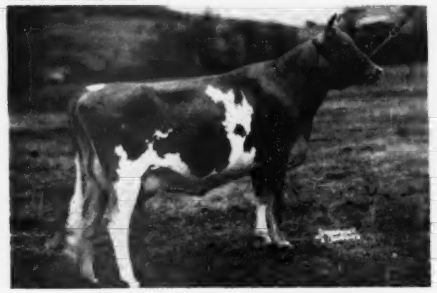

McDONALD FARMS KING'S LADY ROSE
11121—645—Jr2C. Dam of McDonald Farms Le Namesake, sold for $7,600.

HIS DAM'S DAM

DOUGLASTON LADY AUGUSTA, E '47 '48
12106—607—E. Dam of 4 Excellent daughters.

HIS SISTER-IN-BLOOD

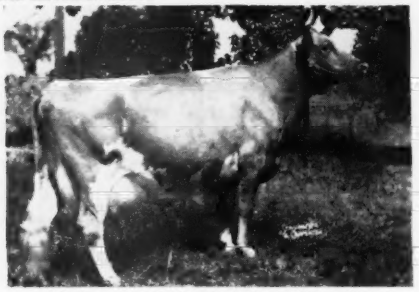

McDONALD FARMS KING'S KELLA, VG '49—E '50 '51
Sold for $13,500. 13991—718—Jr2C. On retest going 900 lb. rate. Dam of Franchester Kella's Freeman, sold for $15,500, 1951, to Wm. L. Bork Memorial Hospital.

HIS SISTER-IN-BLOOD

McDONALD FARMS KING'S KEEPSAKE
VG 4 times. Sold for $14,500. 11543—620—Jr2C, 11757—665—Sr3C, 12847—732—Sr4C. Dam of McDonald Farms S. Marguerite, E '50, 11816—699—Jr2.

For Catalogs Write: **The Louis McL. Merryman & Sons, Inc., Sparks, Md.**
Managed with the **Missouri Guernsey Breeders Association**
H. A. HERMAN, Secretary, 101 Eckles Hall, University of Missouri, Columbia

GOLDEN GUERNSEY

ST. ALBANS FARMS DISPERSAL

April 7-8 at St. Albans, Missouri—305 Head—25 Bulls, 160 Cows, 60 Bred and 60 Open Heifers

McDONALD FARMS P. MONARCH—Dropped January 7, 1947

A sire good enough for any herd. A combination of the breed's best. His sire is one of the top young proved sires. His dam is an Excellent cow from a great female line, noted for its longevity and reproduction. Of the ten leading bulls of the breed he has nine in his pedigree (November 15, Journal).

We strongly recommend this bull to any ambitious breeder who desires size and ruggedness combined with quality in his herd. He has over thirty daughters at St. Albans and many cows in calf to him. A winning Jr. Get was by him as well as South Wind Beauty, 1st 2-year-old, Wisconsin and Kansas, 1951.

HIS DAM

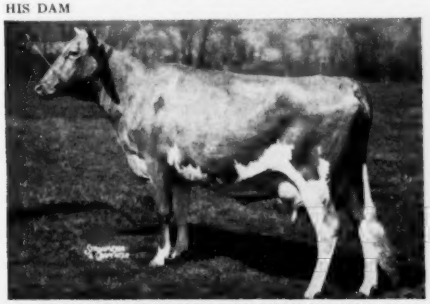

McDONALD FARM KINGS JOLLY LADY, VG '47 '48—E '50
12417—622—Jr2C, 13461—723—Jr4. Sold for $12,500. Sons in service at Happyholme and McDonald.

HIS DAM'S DAM

DOUGLASTON LADY MARY, VG '47 '48
10445—637—G, 11040—633—DD. 6 A. R. daughters. Fountainhead of one of the top families at McDonald.

HIS DAM'S GRANDDAM

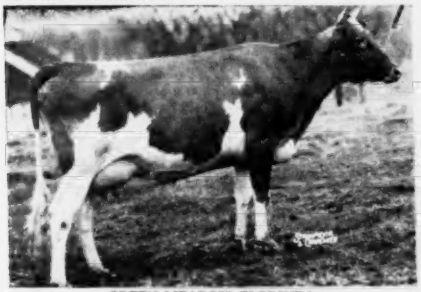

GREEN MEADOW FLORINDA
11402—650—G. 6 A. R. daughters. Maternal granddam of McDonald Farms Steadfast.

HIS SIRE'S DAM

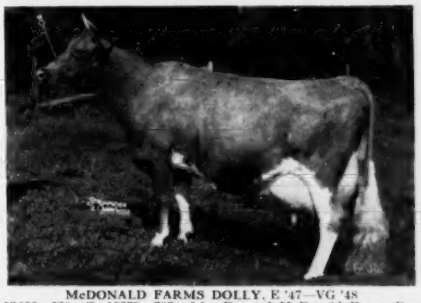

McDONALD FARMS DOLLY, E '47—VG '48
13466—620—G, 15379—707—AA. Dam of McDonald Farms Predictor, herd sire at Caumsett, sire of "Monarch."

A PATERNAL SISTER

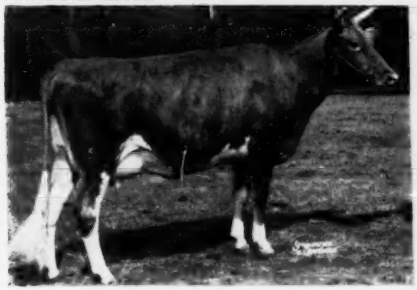

CAUMSETT INDIAN SUNSTONE, E '51
Sold for $6,600 in 1951.

A PATERNAL SISTER

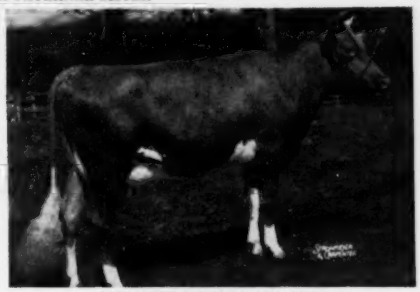

CAUMSETT INDIAN LOLA, E '51
Sold for $13,500, McDonald, 1951, to Wyno Farms.

The three leading sires:

1. "STEADFAST"—"Monarch" has 7 close crosses
2. IMP. KING OF THE MAY—He has 64 crosses
3. "PREDICTION"—He is by a double grandson

December 28, 1951

John Holcombe, Johnny and I have just gone over all young things at St. Albans. The "Monarch" daughters have strong heads, deep middles, open ribs, straight hind legs with long rumps, high thurls and wide pin bones. **They will milk.**

L. McL. M.

See opposite page and page 203.

For Catalogs Write: **The Louis McL. Merryman & Sons, Inc., Sparks, Md.**
Managed with the **Missouri Guernsey Breeders Association**
H. A. HERMAN, Secretary, 101 Eckles Hall, University of Missouri, Columbia

GOLDEN GUERNSEY

WISCONSIN Guernseys
America's Dairyland

Offering:

HERD SIRES . . . FOUNDATION FEMALES . . .
PRIVATE TREATY and PUBLIC AUCTION SALES SERVICE

WISCONSIN GUERNSEY BREEDERS' ASS'N.

OTTO C. KLINE, *Secretary*
BOX 14 . . . WAUKESHA, WISCONSIN

Are You Interested In A Sire Backed With Proved Production Inheritance?
"MATCHLESS" Is Siring Just That Type

STERLINGOLD MATCHLESS

Born June 26, 1948

His daughters in our herd are the type all breeders strive for. To see them is to be convinced. (Owned jointly with A. J. CHAPIN, Brandon, Wis.)

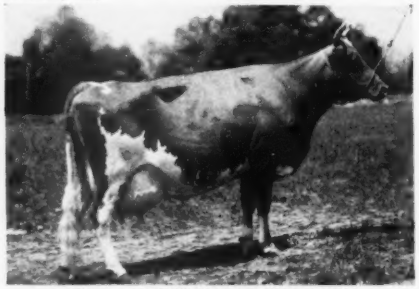

His Dam—FOREMOST PERFECT LADY
13192—721—Jr2, 17581—864—AA, 15244—758—AAA (305C—2x). Class Leader when made. Sold for $10,000 at 11 years.

"MATCHLESS" is by Fairlawn Memoir's Performer, A. R. whose 16 progeny sold for a total of $117,800.

Write for prices on available Bull Calves.

LUXERIN FARMS

C. E. SHERIDAN — **Fond du Lac, Wisconsin**

HIS FIRST DAUGHTER IS FRESH!

YES . . . NOW WE KNOW more about our senior sire because his first daughter is fresh, milking well, and others close-up look most promising.

Soon To Be Proved . . .

Woodacres Royal Silver Cloud

Dropped May 2, 1948

Sire: DOUGLASTON PRINCE ROYAL, A. R.
Dam: WOODACRES QUEEN R. CHERIE
11231—641—Jr2—365
12073—655—Sr3—365C

He Is Being Bred To Cows Like This:
VALIANT'S DONNA OF MAPLE LEAF

MILK	FAT	AGE	DAYS MILKED
6851	315	2-2	296—2x—D.H.I.A.
7439	357	3-2	295—2x—D.H.I.A.
8479	389	4-2	278—2x—D.H.I.A.
7310	360	5-1	293—2x—D.H.I.A.
9523	493	6-0	345—2x—D.H.I.A.
9057	448	7-2	324—2x—D.H.I.A.

Official record—9587—495—6yrs—HIR—2x

We offer "Silver Cloud" sons out of cows like this.

WRITE OR VISIT

MAPLE LEAF FARM

M. F. KIESLING, Owner
Fort Atkinson, Wis.

GRANDVU FARMS

BAUMGARTENER BROS.
WRIGHTSTOWN, WISCONSIN
T. B. ACCREDITED — VACCINATED

200 HEAD

Strong in the blood of FLUTE and the MUSICAL FAMILY.
High Production Inheritance

OFFERING . . . Sons Out Of Daughters Of

"Master's Royal" as a Calf and His Dam

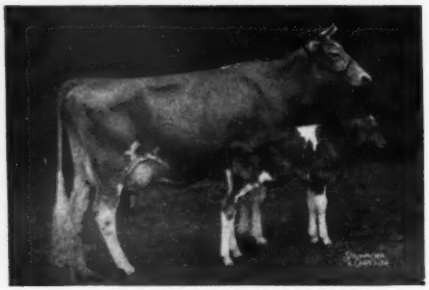

FLYING HORSE ROYAL ROSE
15059—853—Jr2—365C
Class Leader 4th place
22558—1154—5yrs—365C
Former National Record, now 3rd place

"The Great Proved High Production Sire"

Flying Horse Master's Royal

Has over 200 daughters. We have over 100 of his daughters in our herd. He has close to 50 A. R. daughters with records up to 500 lbs. fat as 2-year-olds under ordinary farm care. These daughters have the approved type and udders breeders strive for, the kind worthy of being the dam of your next herd sire.

Sired by . . .

Flying Horse Flute's Phil

Born February 9, 1948

Already has over 50 daughters. Very promising, good type and large.

Sire: **Argilla Royal Philosopher**
Dam: **Flying Horse Colonel's Flute**
12478—758—Jr2—365

Young females always for sale.

The Right Kind—At The Right Price

Visitors and Inquiries Always Welcome

"YOUR CALVES OF TODAY WILL BE

Office Telephone 3364

SOUTHERN MINNESOTA BREEDING FEDERATION

OWATONNA, MINNESOTA

"YOUR DAIRY HERD OF TOMORROW"

Barn and Laboratory
Telephone 3568

Introducing . . . A NEW SIRE FROM A GREAT FAMILY

Clover Glen Monarch Lad

Being proved in D.H.I.A. His first daughter to finish in 305 days, 2x, has 7670 lbs. milk, 398 lbs. fat (actual record). Another daughter in 266 days, has 7320 lbs. milk, 354 lbs. fat (actual record). Both records show a considerable increase over their dams at mature age.

Sire: **Boulder Bridge Tribute. A. R.**
A great proved sire. His D.H.I.A. proving ——→
He has two Class Leading daughters and several State Champion daughters. 1st Aged Bull, D. C. C., 1946.

	NUMBER RECORDS	MILK	%	FAT
18 daughters	21	8808	5.3	464
14 daughters	17	8929	5.2	464
14 dams	20	7192	5.2	371
Difference	(12-9-13)	+1737	.0	+93

Dam: **Clover Glen Mayona**
8864—421—Jr2—305—2x

2nd Dam: **Clover Glen Gay Rose**
7902—442—Sr2—HIR

3rd Dam: **Stella of Clover Glen**
9900—547—Jr3

A CLASS LEADING HALF-SISTER

CLOVER GLEN TRIBUTE'S ROSE
14410—807—Jr3—HIR
VERY GOOD '50
Sold for $1,600 in 1951.

A HALF-SISTER . . . SOLD FOR $3,500

BOULDER BRIDGE WOOD NYMPH
10500—546—Jr2—305C—3x
Sold for $3,500, 2nd high female in Boulder Bridge Diapersal.

And . . . THIS YOUNG SIRE, BRED TO BE GREAT

Boulder Bridge Sir Robert

Born February 9, 1950

He combines the most popular of Boulder Bridge breeding. His sire is out of the great brood cow, Ridglydale's Bell Alert, 18156—801—10yrs, by "Hero," a full brother to "Promise," "Quinoline" and "Forester."

HIMSELF . . . G-292

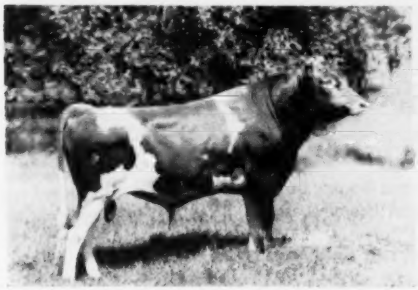

BOULDER BRIDGE SIR ROBERT
Sire: Boulder Bridge St. Nick. His 3 nearest dams average 14235—700.

HIS DAM . . . EXCELLENT

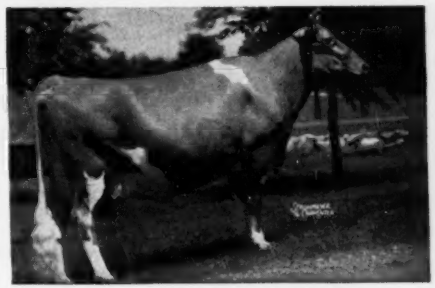

DOUGLASTON LADY LUCY
14762—780—AA
EXCELLENT '47 '48

OFFERING . . . a line-breeding program to our patrons. A choice of sires within blood lines is offered at each call. Our 35 trained technicians in 13 counties of Southern Minnesota will be pleased to serve you.

SOUTHERN MINNESOTA BREEDING FEDERATION

OWATONNA **MINNESOTA**

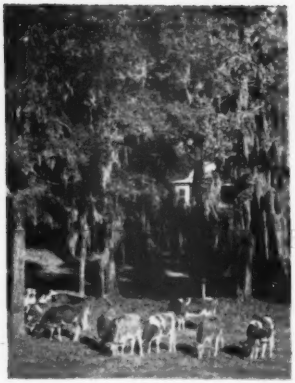

Continuing Our Revitalized PRODUCTION PROGRAM At GIPPY PLANTATION

A. R. RECORDS COMPLETED DURING 1951

	MILK	FAT	AGE
Klondike Ray Celia	9743	530	Sr2—365
Coldspring's Noble's Kalma	12074	564	Sr2—365
Gippy Chief's Mercy	9246	551	Sr2—365
Gippy Chief's Duchess	9637	492	Jr3—305—3x
Gippy Chief's Verbena	12400	569	Sr2—365
Gippy Chief's Cornelia	11905	662	Jr2—365
Gippy Chief's Elsie	12426	591	Jr2—365
Gippy Chief's Carol	12936	626	Jr2—365
Gippy Gladiator's Meribah	16172	741	8yrs—365
Gippy Illustrator's Joyce	11721	583	Sr2—365
Gippy Maxim Ceres	12464	648	6yrs—365 (pending)
Gippy Chief Gentian	13921	667	Jr2—365 (pending)
McDonald Farms King's Kelia	12452	611	Sr4—365 (pending)
Gippy Chief's Larkspur	13234	622	Sr3—365 (pending)
Gippy Princess Jess	10051	539	Jr2—365 (pending)
Gippy Princess Millicent	9037	452	Jr2—365 (pending)
Gippy Chief Crystal	12527	621	Sr2—365 (pending)
Gippy Chief Nettie	5631	304	Sr2—305—702 T. M. (pending)

16 of these are 365 day records that average 12019 lbs. milk and 598 lbs. fat. 12 are 2-year-olds, 1 a 3-year-old, 1 a 4-year-old, 1 a 6-year-old and 1 an 8-year-old.

The two 305 day records are first calf heifers, and were made in the milking parlor.

17 records completed during 1950 average 12888—638
16 records completed during 1949 average 11590—586

Of the 18 animals completing records in 1951 all but 3 were born at Gippy, and all but 4 were bred by Gippy as were the dams of 14 and the sires of 3.

Write us for pedigrees of young bulls carrying this inherited production.

FEDERAL ACCREDITED NO. 112365 SOUTH CAROLINA BANG'S FREE NO. 16

NICHOLAS G. ROOSEVELT, Owner
E. S. WARREN, Manager
LESLIE DONAHOE, Herdsman

GIPPY PLANTATION
Moncks Corner, South Carolina

Will You Need A Herd Sire This Spring?

Look Over "Phil's" Background . . . Then Send For Our Bull List

"Royal Phil"

GREAT ELM ROYAL PHILOSOPHER

1st prize Bull, 2 years and under 3, Topsfield, 1949. 2nd prize Bull, 2 years and under 3, Eastern States Exposition, 1949. 3rd Aged Bull, Topsfield, 1950.

Sire: **ARGILLA ROYAL PHILOSOPHER**
Sold for $28,500. A "Philosopher" son out of the Palotterie family.

Dam: **GREAT ELM C. DONNA LOU**
14387—694—Jr2—365
A daughter of Groton House Caesar's Polinius, A. R., out of Gay Folly's Donna Lou, 18330—929—A. 5 A. R. records average 16533—828.

Udders By "Royal Phil"

Udder of—GREAT ELM PHIL'S EVA

Udder of—GREAT ELM PHIL'S DUTCHESS

Plan to visit our herd and see the "ROYAL PHIL" bull and his Get. We think you'll agree that "ROYAL PHIL" is proving to be a sire of type and extremely good udders.

"ROYAL PHIL" SONS WILL GIVE YOU THIS INHERITANCE

"Quality does not cost . . . It Pays"

T. B. ACCREDITED
N. H. BANG'S ACCREDITED 275
A. J. YOUNG, Proprietor

GOLDEN GUERNSEY

GREAT ELM FARM
R. F. D. No. 3, Dover, New Hampshire

In Strafford County

DIARY (Continued from back cover)

SELECTION TRIP FOR THE 27th GUERNSEY SALE TO BE HELD AT FORSGATE FARMS, JAMESBURG, N. J., THURSDAY, MAY 15, 1952. THE DAY AFTER THE ANNUAL MEETING AT ATLANTIC CITY.

I will never forget two years ago when Frank Brown, Dutch Snyder and I, first saw "Atlantic Princess." Where to fault I didn't know then, and don't know now. We saw her the next day at Fairlawn where she stands out in one of the greatest assemblages of cows of all times. To go with the choice of the bulls we asked for **LEESIDE SOUTHERN PRINCESSA**, due with first calf May 29 to Riegeldale Melba's Majestic, $11,500. Others under consideration are **ATLANTIC COUNTESSA**, sister-in-blood to "Atlantic Princess," **ATLANTIC PEERESS**, own sister to "Princess." Both the older heifers will be due before the sale. We turned all three out and finally made "Princessa" our first choice. She is, of course, own sister to Doral Farm Princess, that went to Shad Blow Farm, John P. Kinsey, at $8,000, record price for a heifer under three months.

Lately I ran out a complete pedigree on Rycklaver Belle, 12428—613—AA, 15305—662—9yrs—305C—3x, 14630—659—10yrsC, 16392—755—11yrsC, dam of Leeside Ensign and "Commander." She traces many times to Imp. King of the May, Dolly Bloom, Dolly Dimple, Imp. France III. Her maternal granddam is by Rockingham Holliston, full brother to Rockingham Maid and Langwater Holliston of Rockingham. Her maternal great granddam is by Imp. Honoria's Sequel Slogan. Her sire is line-bred to Langwater Lustre, dam of Langwater Traveler on the top side, and on the bottom side four crosses to Ne Plus Ultra close-up. A grand cow, regular producer and reproducer, with the right kind of udder that her sons transmit.

To go with the bulls and heifers, we asked for **LEESIDE CHAMPION MARGE**, 16639—788—Sr2 (pending), due with second calf the end of January, by St. James Champion Robert (St. James Champion's Champion—St. James Philosopher's Barbee, E '47 '48 '51, 17303—915—A, 16922—904—9yrs, 19889—1055—11yrs) out of Leeside Marge, 11925—642—Jr4—305C—3x; next dam, Marge of Mt. Pleasant View, 14290—612—D, 6 A. R. daughters, own sister to Madge of Mt. Pleasant View, 15298—712—B; next dam, Bonnie Madge of Cobble Croft, 3 A. R. daughters, by Green Meadow Loyalist (maternal brother to Coronation Pharaoh). We hope these choice selections stand . . . will know definitely about March 1.

Back to the Stacy-Trent for the night. Picked up Bill Clark at Lambertville 6:45 the next morning, at Mulhocaway 7:55. Coming in the lane to the barn a pair of buck deer crossed in front, one over one through a three strand barbed wire fence. Dutch counted nine points on one. Mulhocaway is part of a reserve so they are safe, and apparently knew it as they didn't run far, but trotted off wagging their tails.

We took definitely, **MULHOCAWAY QUEEN NOVENA** (E '51), fresh with first calf November 29, 1951, by Yellow Creek Meadow King out of Mulhocaway Nova N, 9284—439—Sr3—305C—2x, will be retested, by Mulhocaway Butterfat Neptune out of Mulhocaway Noblige. She is a real one.

The Coldspring's Beauty Noble Kings, $29,000, are the right sort. We took definitely an open heifer, **MULHOCAWAY DILIGENT BEAUTY**, will be a year ten days after the sale, out of Master's Dilly, 2nd 2 Yrs., N. J. State Show, 1950, 13315—653—Jr2—305C—3x, 5th place, by Gardenville Charity's Master out of Clearland Butterfat Dolly, 13410—677—6yrs—305C—3x, hence, maternal sister to Clearland Butterfat Flash that went to W. H. Odlum at $3,700 in Francester.

We also listed a bull by Coldspring's Beauty Noble King, will be a year in April, out of Hilltop Heartsease Belle, 13407—601—AA (Heartsease Butterfat—Hilltop Belle of Fashion), this is one of the best udder lines of the breed.

Next stop, Dangra, where we admired a young Coldsprings bred heifer by Coldspring's B. R. Forward, own brother to Coldspring's B. R. Forcaster, $15,000. They want to wait another year. The herd is on the upgrade.

Next stop, Dunwalke, with their barn of 12 cows averaging 20,000 milk—1,000 fat. We asked for a daughter of Hominy Hill Rex, **DUNWALKE CINDERELLA**, just a year, out of Delwake Jenny, 20585—1054—Sr4 (pending), by Fairlawn Maxim's Gabriel. She is the kind to have in this 27th Sale, with the Annual Meeting at Atlantic City.

On to Copper Gate, and listed **INNISFREE S. JOAN**, due in February with third calf, 12728—607—Jr2C, 19113—887—Jr3 (pending), by Langwater Sagamore out of Afton's Donna Constanza, 19864—963—9yrs—365 and 18927—902—7yrs—365C; 3rd dam, Afton's Donna May Katherine, 14729—695—AA, a great cow.

On to Fairlawn. I had already picked **FAIRLAWN ACTOR'S MELBETTE**, E '47 '48 '49 '50 '51, 611—Jr2, 666—Sr4, and now on retest, and **FAIRLAWN COURTESY'S PERFECTION** (Fairlawn Memoir's Performer—Pine Manor Courtesy, VG '47—E '48 '51, $28,000, 13268—761—5yrsC), and we added a Fairlawn H. Eastern King daughter, **FAIRLAWN K. MARCELLA**, about 17 months old, out of Fairlawn Performer's Melinda, 511—Jr2C (Fairlawn Memoir's Performer—Fairlawn Actor's Melbette, see above).

Took for the McDonald Sale, McDonald Farms King's Keepsake's, $14,500, last daughter by Fairlawn Peerless Actor. She is nice.

Spent the night in the Roger Smith in Stamford, up at 4 a. m., breakfast on the road and were at Storrs at 7:30. Took for McDonald Farms Sale, May 10, **FLORA FICKLE STORRS**, D '50—E '51, 9892—499—Jr2—2x, by McDonald Farms Jeweler out of Fickle Beauty Storrs, 10266—559—EeE, by McDonald Farms Ferdinand, A. R. (Myhaven King—McDonald Farms Coquette, 708—G, E '47 '50—VG '48).

Next stop, Law-Will. We discovered **LAW-WILL ROYAL BARBARA** going 500, will be 5 years before the sale, and fresh in February, by Langwater His Honor's Talisman, out of Law-Will Peerless Barbara, 11874—636—5yrs—305C—3x, from their Beauty family. The Youngs had given Bob Johnson at Storrs an option on her, and if he doesn't take her I will take a second look the latter part of February. Also discussed a few heifers in possible carload to go to the Tennessee Sale, April 18. Fairlawn will send several, and I have asked for consignments from Langwater, Flying Horse and Green Meads, also McDonald Farms and Coldsprings.

Next stop, LushAcres. Ted Browning turned us loose and we picked **LUSH ACRES BOSWELL'S BECKY**, has in 308 days, 13833—585—Jr2, will go about 16,000 lbs. milk, due April 10, by Horse Shoe Conrad's Boswell, full brother to Horse Shoe Conrad's Lillian, 17793—933—Sr4. His daughters in milk look the part. The dam, Benito's Hope of Mahwin Farms has in 263 days, 12940—558—5yrs, is by a son of Mussolini out of Great Hopes Rebecca, 12828—612—F, 12783—618—D, 14039—641—AA, by Bright Lad's Regulus, he out of Augusta's Pride of Willow Hill, 12787—651—A, 15921—848—A. I remember when she was champion at Timonium. Next dam, Hardwick's Elsie (Mixter Hardwick—Chelly's Glen Lassie, one of the good lines at Locust Grove). The Worthington's owned "Elsie" once. She has five very creditable Triple Letter records.

Suggested for Quail Roost **LUSH ACRES MAXIM'S LADY**, due January 14, by Maxim's Royal Duke out of Fanning Fields Maxim Lady, 15810—776—7yrs (pending), she out of Fanning Fields' Joy, VG '47 '48, 15205—718—Sr4—365C, 12693—579—5yrs—305C—3x, 16907—798—6yrs—365C.

On to North Farm. Bill Cherry was in town and Bob Kinross showed us the herd and barns recently remodeled, very attractive. We selected **NORTHERN CONRAD'S COLLEEN**, dropped May 6, 1951, very nice, own sister to Horse Shoe Conrad's Croton, VG '49—E '50 '51, sold for $3,700 to Hamilton County in last year's Riegeldale Sale. She and her full sister, Northern Conrad's Mollie, has won Produce in many shows, including N. G. S., 1949, and were in 2nd Get last year at Waterloo and Indiana. This heifer will be hard to beat as a junior yearling next year.

We went to Bob Kinross's house for refreshments. Bob called Bill Cherry and he came out from town and gave his consent on the heifer.

Went to the Taunton Inn for the night, and were at Langwater 8:30 the next morning. Horace Clark went with us and we were at Forges about 9:45. Tom Prentice said if Broadland Bella had a heifer this time he would recommend putting in **FORGES D. BELLERINA**, by Garnet's Darius (Langwater Darius—Antietam Garnet, $8,100, 14023—669—G), whose Get were 3rd at Springfield and did well other places, out of Broadland Bella, 11198—585—BB, own sister to Broadland Baroness and dam of Forges Bell Boy, whose daughters are fine producers. She is due in early June to Sterlingold Lord Bruce, son of Sterlingold Melinda's Majesty.

Back to Langwater. Suggested a "Valencian" daughter, **LANGWATER CLEMENTINE**, just two, due in March, an extremely well-grown heifer with quality and udder promise, out of Charlescote Clematis, 11824—609—Jr2C, by Langwater Peterson out of Ladderlook Honeysuckle, 652—E; next dam, Langwater Honoria 2d.

We wanted a daughter of Coldspring's Noble's Brilliant, just sold to Llan Fair, and asked for one of two, **LANGWATER ALMA 2d.** out of Langwater Alma, due in June to Langwater Acme (Langwater Valencian—Langwater Petite, *16891—1027—Jr4C) or a June heifer out of "Piquante," 11360—643—Jr2C, by Langwater Lord Richmond out of "Petite."

We discussed for the McDonald Sale, **LANGWATER MY LADY**, a year last October, by "Prestige" ("Onward"—Patrician Girl of The Glen, 986—7yrsC) out of McDonald Farms S. Madonna, 514—Jr2C.

We split up a little here. Oscar Crabtree had met us at Langwater, and the six drove in my car to Forges. Horace had to get home early so I drove with him to Basquaerie. Dutch drove with Oscar and John, and Bill Clark drove my car.

We picked at Basquaerie, **BASQUAERIE MAJESTIC LEVITY**, a year last September, by Basquaerie Melba's Majestic (Coronation Melba's Majestic—Coronation Aurinia, 833—5yrs by Fra-Mar Coronation Noble) out of Fairlawn Levity, 15099—705—6yrs (Fra-Mar Farm King—Coronation Levity, VG '48, 577—GG, 867—A, $15,000) own sister to Coronation Leader, whose daughters are proving great brood cows.

Went to Lynbrook and took definitely a heifer I have been trying two years for, **LYNBROOK ROYAL LEVITY**, milked over 48 lbs. 2x, 1st calf, by Lynbrook Prince Royal (Argilla Royal Philosopher, $28,500—Lynbrook Anita 2d, 15932—868—10yrs) out of Lynbrook Levity's Precept, 16426—853—Jr4C, by Pine Manor Levity's Legacy out of Achievement's Precept, 570—GG, 723—BB, 777—AA, dam of Lynbrook Cherry Precept, E '49 '50, 616—Sr2C, 728—5yrsC. This is a real one. Also listed to look at in February, another "Prince Royal," **LYNBROOK ROYAL ANNORA**, due in February, out of Lynbrook Lad's Cherry Anna, 12063—579—Jr2C (Coronation Supreme Lad—Lynbrook Cherry Anna, 739—Sr4C); next dam, Lynbrook Anna, 607—FF, 668—B, 750—A, and a Coronation Supreme Lad, **LYNBROOK SUPREME BLOOM**, out of Lynbrook Cherry Blossom, 551—Sr3; next dam, Woodholm's Apple Blossom, 704—C; next dam, Langwater Cherry Bloom, 637—G, 715—D; next dam, Golden Cherry of Prospect Farm, 704—B, 6 A. R. daughters, 5 A. R. sons, including Langwater Golden Bloom, 15178—1005—A.

Corey Garey, Sr. and Junior were at Lynbrook. Dutch and I were staying with Dick Saltonstall, so John and Bill went to Salem with the Gareys, and stayed at the Hawthorne. Bill went home the next day, and today, the 19th of December, I received a dozen plastic glasses as a memory of the trip. I notice some erotic pictures in the bottom of the stems. You can throw them at people and they come apart and don't break. I would recommend them as wedding presents to high-spirited couples.

Horace went home also, and Oscar and I went to Chedco. We picked **CHEDCO MARY CHILTON**, due in May, due in February, own sister to Chedco Iris, GP '47—VG '48 '51, 735—Sr2, 776—5yrsC, one of the good cows at Wey Acres, by Chedco Coronation King out of Chedco Westeria Ruth, 12642—758—AA, she by Aiyukpa Levity-King 2d out of Imp. Westeria's Ruth, 17348—882—AA. This heifer is by a grandson of Shuttlewick Levity, and her dam by a double grandson, so she gets the old cow three ways.

Back to Basquaerie. Oscar guided us to Charlescote where we spent a very pleasant evening, and the next morning picked **CHARLESCOTE CLOVER**, will make about 650—Sr3, due May 23 to Leeside Ensign, by Langwater Peterson (Langwater Peter—Langwater Corona, '49—A, E '48) out of Charlescote Vinca, 13236—608—Sr3, by "Valencian" out of Charlescote Heather by Langwater Hilarity out of Aiyukpa L. Blanche. This one has lots of style and is bred to be a good one. Looked over some McDonald Farms Blueblood Kings for the McDonald Sale, May 10.

Left for Flying Horse, had a flat tire, arrived 9:20; 128 is a real road. Dutch and I found John Worthington ready to go to the airport, and Bill Clark already gone home by train. We went over the herd with Graham Foster, Bill Walsh and Corey Garey. In the Old Lady's Home, Alfalfa Farm Lute and Catamount Melody stand side by side, Flute 17, Melody 15. I remember when they won the Produce of Dam at Harrisburg in 1940. Both have done their part. "Melody's" last calf, a bull, by Fairlawn Peerless Actor, will show and will be about a year sale day. We asked for him and **FLYING HORSE PHIL'S HOLLY**, 2nd Sr. Yr., E. S. E., 1951, by Argilla Royal Philosopher out of Flying Horse General's Holly, making about 839—Sr3—305 days, a National Record (pending), by Flying Horse Colonel's Promise out of Bethany Wistar's Holly, 18711—903—Jr4C, 15797—794—5yrs—305C—3x, three-quarter sister to Bethany Wistar's Hollara, 12656—622—Jr3C, 12476—576—Sr4—305C—3x, dam of Welcome In Royal Hollara, 17008—889—Jr3C, 7th place. This pair should bring an average to please our friend from Cuba, if he lets them go. He is not predictable, I wouldn't like him if he was.

Went to Larches with Graham, picked up Bernie Glabach, suggested **LARCHES PALORIS**, 12963—670—Sr2C, by Charlescote Parson out of Larches Ruby, 11528—555—FF, 15916—704—5yrs—365C, by Larches Sir Robert; next dam by Flying Horse Farm Royal.

Had a good visit at Groton House. Midview Beauty's Noble looked very well. I sold Freddie Winthrop a daughter, Midview Noble's Beatrice, I bought from Leslie Boswell in the Pennsylvania State Sale, and yesterday, the 19th of December, she dropped a big heifer calf.

Stopped at Haines-CeBrook, Inc., and picked **WADSWORTH PRIDE'S ESTHER**, making about 660—Jr3, due May 17 to Precept's Royal Pride (Argilla Royal Pride—Lynbrook Cherry Precept, E '49—50, 13778—728—5yrsG) making the calf or calves double "Royal Prides." She is out of Wadsworth B. Cora, 9486—518—Jr2—2x, 10720—568—Sr4 (Wadsworth Jane's Cherub Ben—Wadsworth Coronation Annis, 8666—435—Sr3—2x).

Went to Rockingham and suggested two, will look again in February for final

decision, **ROCKINGHAM GAIETY**, 11697—609—Jr2, 14454—848—Sr4C (pending) just six, will be fresh when this is printed, by Rockingham Star Gazer out of Rockingham Hollevity, 14322—769—7yrsC, and **ROCKINGHAM RELISSA**, 5 yrs., due three days before the sale, has 593—Jr2, by Rockingham Reliance out of Rockingham Charming Melissa, out of Hollyday Melissa, 16009—725—CC (Antietam Butterfat Krysta—Rockingham Ultra May Rose, 597—G, 548—AA). I sat with Mr. Tenney when he bought her at Frazier McCann's sale about ten years ago. Carl Erickson had the herd in as good shape as I have ever seen it. They have remodeled the barn since Dick Harwood and I were there for the Langwater Sale, substituting comfort stalls for box stalls on one side of the rest barn. It is an improvement, holds more cows just as comfortably.

Had dinner on the way back, spent the night with Graham, up at six, had breakfast with Graham, at Haven Hill at eight—new turnpike makes a difference.

Took **HAVEN HILL H. RUBY**, will be a year in March, by Fairlawn Performer's Honor (Fairlawn Memoir's Performer—Fairlawn K. Glory, 17244—815—Jr4C) out of Ruby Ann of Haven Hill, 13479—705—Sr3—305C—3x, former Class Leader, by Argilla Furlough out of an Alfalfa Farm Philosopher daughter; next dam, Dreamwold Rubyann, 588—EE.

Bob McKenzie and I always used to enjoy our visits to Howard Varney.

Took from Archie Young, **GREAT ELM BE-ROSIE**, has 14083—672—Jr2C, on reentry Sr4 with 11545—542 in 226 days, should go over 800, by Great Elm C. Bell Buoy (Groton House Caesar's Polinius—Great Elm Bella, 621—CHI, 699—AA) out of a Governor of Steepways daughter, Great Elm Roselind, one of Archie's good families. "Be-Rosie" is due the end of May to Great Elm Royal Philosopher (Argilla Royal Philosopher—Great Elm C. Donna Lou, 14387—694—Jr2). His daughters are making good records and have most pleasing udders.

At W. T. Jordan's in Concord before eleven, picked **KADOCKADEE URANIUM DESIRE**, born in August, 1947, making about 500—Sr3—305, partly 2x, due right after the sale to Yellow Creek King Noble, a son of Yellow Creek Meadow King out of Lady of Victory Noll, has over 106,000 milk and over 5,500 fat in ten lactations. "Desire" is by Langwater Kenilworth ("Valencian"—Franchester Novel Witch, 519—6yrsC) out of Kadockadee Princess Uranium, 10786—521—6yrs—305C—2x, by Wethersfield Prince Charming from the Uranium family which are real producers.

Had lunch in Henniker, wanted to go to Bain Ridge, owned by J. B. Reid, Francestown. It is between Francestown and Greenfield. The map looked as if I could cut off at Hillsboro, go to Francestown past the farm on the way to Greenfield, then to Peterborough. I made a wrong turn, came out three-quarters of an hour later back in Hillsboro; drove to Bennington then to Greenfield and farm. Figured on getting there at 1 p. m., got there after two, picked a pair of McDonald Farms Juveniles for the McDonald Sale, will hear which later, and was at the Club about three.

I had asked Dick Price to phone Howland Farm and High Mowing. Joe Beane reported Weston Howland wouldn't spare any tops, and Arthur Pinkham was in New York. I called Darwin Morse, said I would leave Peterborough before daybreak the next day, Saturday, to see him at 9 a. m. Had dinner with Frank and Hannah Johnson. Dick and Betty Price came, and we had a real time.

Went to Karl Musser's after dinner, up at five the next morning, six inches of snow, started off without chains, soon in the ditch. Rode back to Peterborough with the road scraper, got the car out of the ditch, chains on, away at 8:30. Ran off the road again out of Keene. A dozen cars were stuck on the mountain above Wilmington. Wind and more wind, snow and more snow. Ate between Williamstown and Pittsfield, at Green Meads about three. Darwin was in Pittsfield. Bill Cochran and I went over the herd and picked **GREEN MEADS DAME WILLOWBUD**, 12757—565—Jr2, by Langwater Vindicator out of Green Meads Lady Willow, 15344—815—GG. She is due soon and will do. Went back to the house and had a visit with Darwin. He said "Willowbud" was his best young cow, with which I agreed, but this is the year of the meeting in Atlantic City. I hope he lets her go.

Stopped at John and Charlotte Rand's for dinner. They tried to make me stay for the night but I had told Bill Hepburn, Sr., I would spend the night with him at Ron and Jane (Hepburn) Cooper's, where he and Sadie were staying. The car skidded lots between Salisbury and Poughkeepsie. I went to sleep on the way, up since five; at 10:30 woke up in a snow drift four miles from Cooper's—no damage. Called Ron Cooper and he and Al Hepburn came for me. Bill, Jr., had come up to see the remains of the calf barn. Spent the night, had a nice visit the next day. Told little Bill I would spend the night with him, got the car out of the snow drift, no job, and off for Hank Christal's. The car kept missing; asked a gas attendant on the Parkway, and he said the fuel pump was gone. The car ran better, had Sunday dinner with the Christals—very pleasant. Dave Younger was in the house with a cold. Admired the Hanover Hill C. Jupiter daughter in milk very much. He is by Argilla Philosopher out of Argilla Ceres, thus she has the two best Aiyukpa L. Czar daughters for dam and granddam.

Left Hank Christal's about 3:15, thought I would be at Forsgate before dark but the car kept missing again. It would stop, I would wait five minutes, then try to run three miles and stop again. Finally, near Hastings, I pulled into a Shell Station and a very competent attendant found dirt in a glass bowl on top of the carburetor, cleaned it out, that is what the bowl is for, and have had no trouble since. Was late and I was still tired from Saturday, so I spent the night in New York.

Was at Forsgate before seven the next morning, and was home before 1 p. m. Bill and I called John Lindsay and he agreed to take a trip with us Wednesday the 2nd. Will do Jake Tanis, Coldsprings and all Pennsylvania below there.

We discussed two cows from Forsgate. **IDEAL'S MAY ROYAL'S MARIE**, 3rd 2 Yrs., Md., N. J., E. S. E., 1951; 7th, Waterloo, showing stale; is making between 600 and 625—Jr2, due in March, by Langwater May Royal out of Ideal's Hopeful's Maree, 10280—554—D, and **GLENBURNIE MAJESTY'S ACTRESS**, 1st 4 Yrs., Sr. and Gr. Ch., N. J., Md., E. S. E., 1st Best Udder and 1st 4 Yrs. all shows including Waterloo, by Coldspring's Romulus Majesty out of Glenburnie Royal's Goldy, 11918—515—6yrs. "Actress" is due in July to Caumsett Stimulus, is bred for 305 days and has in 109 days 5241—230—Jr4. They will put in one of these two cows and a heifer or two.

The New Jersey Turnpike got me home in 2 hours and fifteen minutes from Forsgate.

The November 15 Bull Issue has saved me several hours' work, and Helen Billingsley, my secretary, more in preparing this Diary.

LOUIS McL. MERRYMAN

The LOUIS McL. MERRYMAN & SONS, Inc. — Sparks, Maryland

FROM HIGH CARBON STEEL COME THESE

STALLS BY STANDARD

BUILT FROM A PRACTICAL *POINT OF VIEW*

Our ideas are born on the farm, each to do a specific task or service, each to save time and increase profits by modern design and lasting durability. Never before was THE PRACTICAL APPROACH more important than it is today.

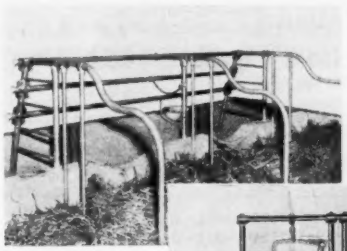

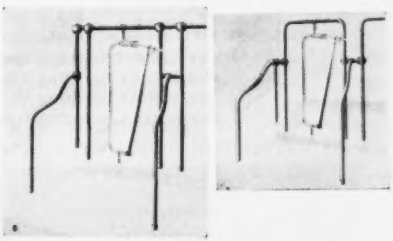

BLOCK LOCK BARN WINDOWS

The only windows made for your barn with the block lock frame also give you these added features:

- Absolutely wind proof
- Bolt and barrel type latch.
- Adjustable tilting.
- Heavy galvanized metal frame.

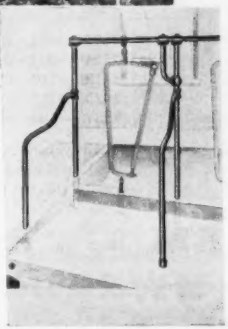

STANDARD EQUIPMENT Incorporated

BEL AIR, MARYLAND

EQUIPMENT TO MEET MODERN DAIRY FARMING NEEDS

For more information about our complete line of Dairy Barn Equipment, see your local dealer or write—Standard Equipment, Inc., Bel Air, Maryland.

OFFERING . . . A GOLDEN OPPORTUNITY

The entire herd of the late DONALD E. CLAY, West Windsor, Vt., is offered for sale at private treaty. They are eligible to go into any state—T. B. Accredited and Bang's Free Certified.

27 HEAD . . .

20 COWS . . . 6 YEARLING HEIFERS . . . 1 BULL
(16 females due this month, January, 1952)

4 . . . cows now in milk.
10 . . . cows due this month.
6 . . . 2-year-old heifers due this month with their first calves.

CHOICE BREEDING . . .

This herd is rich in the best of **Rosewald, Argilla** and **Alfalfa** Farm breeding. The 6 two-year-olds are sired by Rosewald II Duce Caesar, a son of Mussolini, A. R., out of Rosewald Cutie, 7849—393—Sr2—305C—2x. The herd sire selling is **Twin Brooks A. Noble,** born September 4, 1949, sired by Argilla Strafford, out of Twin Brooks Caesar's Jane, 10591—504—Sr4—2x—HIR.

AT BARGAIN PRICES . . .

Yes, they are being offered for quick sale because of Mr. Clay's untimely passing.

HERD T. B. ACCREDITED VT. 16161 — BRUCELLOSUS CERTIFIED VT. 9202

WRITE, PHONE OR VISIT . . .

GEORGE ARLIN — Hanover St. — Claremont, N. H.

◆ ◆ ◆ GREYSTONE FARM ◆ ◆ ◆

Some of the records completed at Greystone Farm during the past year.

DAUGHTERS OF CAUMSETT MAGNET

Greystone Charming Inez	11305—620—Sr3—305C—3x
Greystone Charming Juno	12956—716—Jr3—365
Greystone Charming Susan	12826—644—Jr3—305C—3x (pending)
Greystone Charming Inca	10522—506—Jr2—305C—3x (pending)

DAUGHTERS OF FOREMOST ACME 5th

Greystone Adeline	9900—530—Sr2—305C—3x
Greystone Actress	12796—560—Jr2—365
Greystone Abbess	11788—578—Jr3—305C—3x (pending)
Greystone Alexandra	12418—561—Jr2—305C—3x (pending)

SOME OF OUR OLDER COWS

Greystone Dutiful	13797—664—6yrs—305C—3x
Greystone Dido	11249—546—6yrs—305C—3x (pending)
Greystone Miss Harriet	14130—710—6yrs—365C (pending)
Foremost Honor's Quotus	16200—755—5yrs—365 (pending)
Greystone Royal Fashion	12375—620—Sr4—305C—3x

We have for sale two bull calves of serviceable age, Greystone Aristocrat, by Foremost Acme 5th out of Greystone Charming Susan, and Greystone Ampere, by Caumsett Magnet out of Greystone Abbess. Also, an April son of Greystone Dutiful by Caumsett Magnet. Write for full information and prices.

GREYSTONE FARM — Auburn, New York

T. B. ACCREDITED . . . APPROVED VACCINATED

L. S. RIFORD AND T. M. STAPLES, Owners — T. M. STAPLES, Manager

Mississippi Guernseys

The Daughters Of "VICTOR'S CHAMPION" Leave Little To Be Desired

. . . THEY HAVE GOOD UDDERS . . . THEY CAN REALLY MILK
. . . THEY POSSESS OUTSTANDING DAIRY CHARACTER
GAYOSO VICTOR'S CHAMPION — Born June 7, 1947

"LEVITY"

We now have over 10 daughters in our herd.
"CHAMPION" traces to **"Levity"** top and bottom.

Sire: **Coronation Victor, A. R.**
A son of Coronation Pharaoh, A. R., out of ← Green Meadow Levity, 13961—707—FF, sold for $17,500—see opposite.

Dam: **St. James Duke's Laurel**
11360—512—Sr3—365C
A daughter of St. James Philosopher's Duke, A. R., out of St. James Champion's Lorelei, 15426—604—D (**the Levity family**).

A "Champion" son can do well for your herd.
SEND FOR PRICES AND PEDIGREES.

CALLICOTT FARM

T. B. Accredited Vaccinated

Coldwater, Mississippi

J. T., J. M., T. D. CALLICOTT
Owners

SOUTHERN OREGON

GRANTS PASS **MEDFORD**
ASHLAND **KLAMATH FALLS**

DR. F. C. ADAMS, Klamath Falls
J. C. & E. F. CALHOUN, Grants Pass
WALTER H. CROUSE, JR., Grants Pass
FRANK L. HOWARD & SONS, Grants Pass
W. A. JOHNSON & SONS, Grants Pass
LOMBARD & HOBSON, Klamath Falls
P. K. NELSON, Medford
EVERETT E. & MARION ROBINSON, Grants Pass
H. R. WESTERBERG & SON, Ashland

Excellent Type And Production Close-up Behind Our Herd Sire . . .

Cloverlawn's Polly's Noble

Born June 26, 1949

Sire: **Bonnibell Dawn's Noble**
One daughter is milking 45 lbs. per day. He a son of Fra-Mar Coronation Noble, A. R., out of Coronation Dawn. →

Dam: **Cloverlawn's Polly Lass**
9119—520—Jr2—HIR
8880—552—Jr3—HIR
8886—483—Jr4—HIR
9020—494—5yrs—HIR

2nd Dam: **Cloverlawn's Dolly Dell**
12006—607—6yrs—HIR

His Sire's Excellent Dam
CORONATION DAWN →
11275—541—G, 15579—718—5yrs—365C
Excellent '47—VG '48. Sold for $1,025 in 1950.

A sire carrying this same popular breeding could add production to your herd.

See us first when considering a new herd sire.

CLOVERLAWN FARM

P. K. NELSON

MEDFORD, OREGON

THE FORTY-EIGHTH SPECIAL GUERNSEY SALE

WILL FEATURE

THE MILKING HERD DISPERSAL OF BETTY LEW FARM

(Owned by MR. AND MRS. LEWIS M. HAGERTY, Newark, Del.)

WITH ADDED CONSIGNMENTS

February 7, 1952 — 12:30 Noon

At The Sales Pavilion, 6 miles east of Lancaster, Pennsylvania on Route 30.

SIXTY HEAD — FORTY-FIVE VACCINATED — 2 Bulls - 58 Cows And Bred Heifers

The 26 head consigned by Betty Lew Farm predominates in Hill Girt and Hominy Hill blood. It is a group of exceptionally nice fall and winter fresheners of good type, with large and well-attached udders, capable of most profitable production. Nine daughters of **GALLI-CURCI PRINCE,** he by HILL GIRT PRINCE (see below) and out of GALLI-CURCI OF HILL GIRT 2D, 10263—593—F, 13500—786—BB, 3 A. R. daughters, 1 P. R. son.

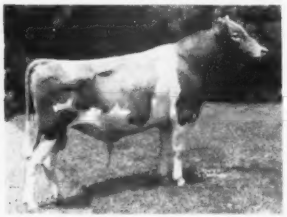

← His Sire—HILL GIRT PRINCE
1st Sr. Calf, Md., 1946
31 A. R. daughters, 2 over 700 lbs.

His 2nd Dam—GALLI-CURCI OF HILL GIRT →
13626—727—A
6 A. R. daughters, 2 A. R. sons

The ten females fresh in September and October, 1951, will be bred to HOMINY HILL COUNTRY GENTLEMAN, he by CORONATION KING OF PINE MANOR out of LANDHOME'S GEANEEN, 8959—448—EEE, 11739—572—CcC, 15554—755—AA, Very Good '48, dam of →

HOMINY HILL GEANEEN →
14183—760—Sr3—365C. Excellent '48 '50

Eleven head are due between December and February, all bred to the same bull. This is a rigidly culled, most profitable dairy herd.

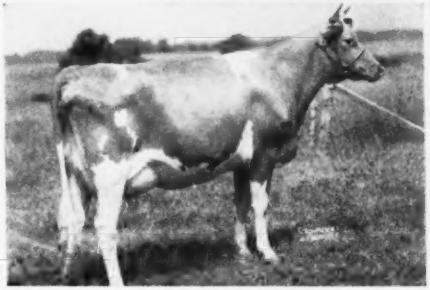

ADDED CONSIGNMENTS:

PEBBLE HILL FARM, Doylestown, Pa., consigns a bull born February 26, 1951, he by NORMANDY LEVITY PRINCE (Coronation Prince Steadfast—Coronation Levity Gem, 11431—607—G, 12745—647—B) and out of PEBBLE HILL HERO'S ALICE, 16291—715—5yrs—365C, a most attractive foundation cow. Also four females, all vaccinated, fresh in December just reaching the peak in their production. The 2 cows with the following A. R. records: 11394—627—Sr3—365C, 15371—658—5yrs—365; and a fresh heifer out of BEDMINSTER KATE, 12921—673—Jr2—365C, and PEBBLE HILL BARON'S CAROLINE out of GARDENVILLE SUPREME'S CAROLINE, 12237—599—Sr2—365.

BLAKEFORD FARMS, Queenstown, Maryland, sends the bull, BLAKEFORD DIAMOND, born March 21, 1951, he by BLAKEFORD TRANQUIL'S PRINCE out of BLAKEFORD DELORES, VG '47—GP '48—D '49 '50, 14401—716—Sr3—365C, and three females, two BLAKEFORD FORMIDABLE daughters, one out of BLAKEFORD BETTY LOU, 7318—403—Jr2C, full sister to →

BLAKEFORD BEVERLY →
11710—628—Jr3—365, 13816—716—5yrsC (pending)
Excellent '48 '49 '50

The other "Formidable" daughter due January 11, 1952, the dam with 9377—554—Jr2—365; on retest, 7461—429—Sr3 in 227 days.

Also a LANGWATER AMBASSADOR granddaughter with 9217—505—Jr3, due February 15, 1952.

Seven fresh cows and heifers from the herd of Mrs. Juliet Smith, Union Bridge, Md. Mrs. Smith's herd was high herd in Maryland a couple of years ago.

OTHER CONSIGNORS: Joseph Adkins, Jr., Oxford, Pa., James R. Elliott, Perkiomenville, Pa., Wm. A. Fouche, Adamstown, Md., Mrs. Grace King, Douglassville, Pa., Louis M. Plansoen, Easton, Md., Samuel H. Tendler, Fort Washington, Pa.

FOR CATALOGS WRITE: SALE MANAGED BY:

PENNSYLVANIA GUERNSEY BREEDERS' ASSOCIATION — P. O. BOX 491 — HARRISBURG, PA.

WM. H. JUZI, Business Manager Telephone 4-4062

"The Best Is Yet To Be!"

A great deal has been written about the program at SUNNYHILL: grassland farming, mineral supplements and good Guernsey cattle — yet it has all been in the past tense. With a new year ahead it's only fitting that **we glance at the future.**

The prospects are many and bright, for performances over the past year indicate exceptionally rich and abundant grasses, higher milk records and larger and healthier calves. In addition, we have added many fine cows and the exceptional **Woodacres Prince Royal.**

Little wonder then, that we at SUNNYHILL look forward to the future with a confidence that **"The Best Is Yet To Be."**

SUNNYHILL FARMS

IMPERIAL, PA.

P. W. SNYDER
CLIFF SNYDER
PETE SNYDER
} Owners

R. H. ROSE, Manager
R. O. SCAGGS, Herdsman

Blakeford Farms
INCORPORATED

CONSIGN

To the PENNSYLVANIA 48th SPECIAL SALE, on February 7, at Lancaster, Pennsylvania

BLAKEFORD DIAMOND, a son of BLAKEFORD TRANQUIL'S PRINCE

BLAKEFORD TRANQUIL'S PRINCE, A. R.

BLAKEFORD BEVERLY, A. R.

BLAKEFORD DIAMOND, born March 21, 1951. Sire: Blakeford Tranquil's Prince, A. R., an inbred son of Blakeford Tranquil, Excellent '47 '48. Dam: Blakeford Delores, VG '47—GP '48—D '49 '50; 11486—551—Jr2, 14401—716—Sr3C, 13795—668—5yrsC. The sire of Blakeford Delores is Blakeford Resolute, an inbred son of Blakeford Revelaina, and has one daughter, Blakeford Lavinia, classified Excellent.

ALSO

BLAKEFORD BETTY ANN, born June 27, 1949. Sire: Blakeford Formidable, A. R. Dam: Blakeford Betty Lou, full sister to Blakeford Beverly, A. R., Excellent '48 '49 '50 (see picture above). Due to calve January 28, will sell open.

BLAKEFORD MILLIE, born October 2, 1949. Sire: Blakeford Formidable, A. R. Dam: Blakeford Molly, 9377—554—Jr2. Her dam, Blakeford Moselle, made 11618—657—Jr2C; and her granddam, Blakeford Formosa, E '47—VG '48, has 11538—629—GG, 14274—790—E, 15011—790—CC. Blakeford Millie is due to calve January 11, 1952 and sells open.

BLAKEFORD FLORENCE, born July 26, 1947. Sire: Blakeford Delbert. Dam: Blakeford Favorite. "Florence" has a record of 9197—505—Jr3—365C (pending). Due to calve February 15 to service of Blakeford Transformer.

Look over our consignment to this Sale — a good addition to any herd.

A Planned Program . . . To Assure The Future

T. B. ACCREDITED 462561 . . . BANG'S No. 97

JAMES A. MOFFETT
Vice President

Queenstown, Maryland
KENNETH E. ROBERTS, Herdsman

GUY E. HARMON, JR.
Manager

WE OFFER . . . FOR SALE

Her Full Brother And Sire Are In Service In Our Herd

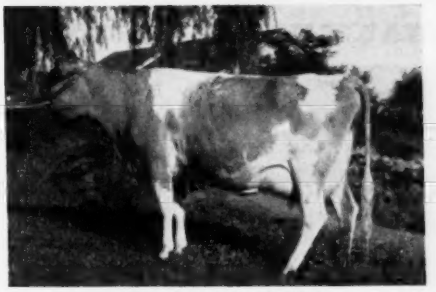

A Half-Brother To This Excellent Cow.

WESTLYNN NORLINE

9006—425—Jr2—305C—2x
10313—508—5yrs—305C—2x—D.H.I.A.
VG '47—EXCELLENT '49 '50

Service to her sire, PHYLLAD, A. R., is now available.
We will ship his semen by Air Express anywhere in the country.

Mr. and Mrs. Allen L. Reeb **ALDAHOME** — **Meridian, Idaho**

We Are Using A Son And Grandson Of This Show Cow . . .

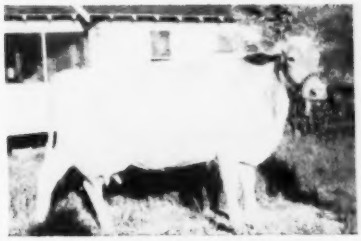

LAD'S PANSY OF OTTENDALE

10408—520—Jr2—365C
10409—501—Jr3—305C—2x
Classified VG '47

1st prize 2-year-old and Res. Gr. Champion, Western Idaho State Fair, 1946. 1st prize 3-year-old, 1947. 1st prize 3-year-old, P.I.E., 1947. 1st prize 4-year-old and Res. Gr. Champion, Western Idaho State Fair, 1948.

IN SERVICE . . . **Her Grandson**

OTTENDALE'S PROMOTER
Born July 14, 1949

Sire: **Westlynn Kilroy**
First Bull Calf, Pacific International, 1948.
Several daughters now on test.

Dam: **Patricia D. of Ottendale**
Second Jr. Yrl., Pacific International, 1948.
423 lbs. fat—331 days—2x—2-year-old—D.H.I.A.

2nd Dam: **Lad's Pansy of Ottendale**
(see opposite)

WE OFFER . . . choice bulls rich in this blood . . . FOR SALE.

OTTENDALE FARM

JOHN OTTEN, Owner
New Plymouth, Idaho

For a list of breeders Advertising and Directory of Idaho Herds
WRITE — **IDAHO GUERNSEY BREEDERS' ASSOCIATION**
HAROLD A. STEELE, SEC'Y — ROUTE 3, GOODING, IDAHO.

And HERE WE HAVE

IDAHO

Guernseys

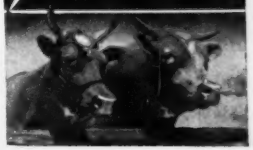

THE NEW 1000 LB-305C-3x-EXCELLENT NATIONAL CHAMPION

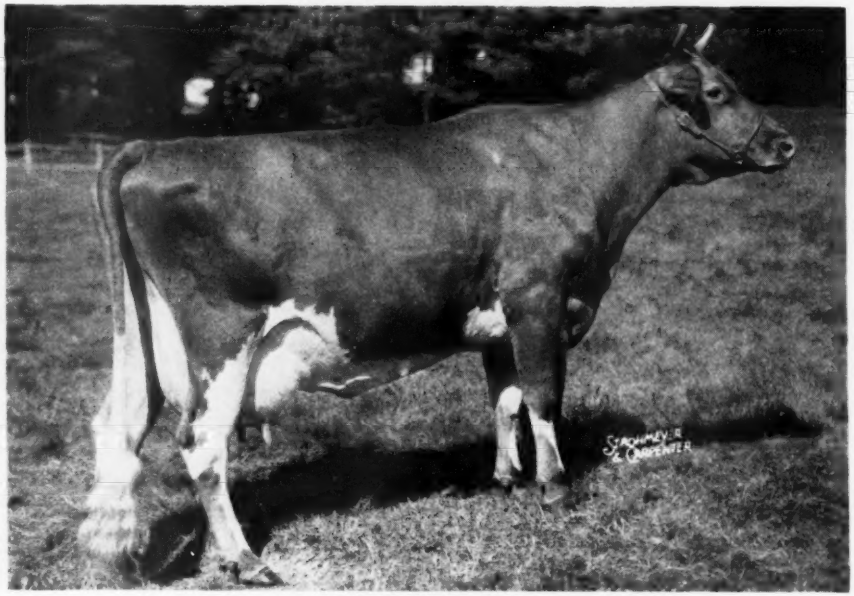

HILL GIRT CHEVALIER'S VIOLET

9482—556—Sr2—305C—3x
12724—771—Sr3—365—3x
17597—1013—6yrs—305C—3x
National Record
EXCELLENT '51—GP '47

HER PRODUCTION—Month by Month . . . Her Breeding ⟶

		LBS. MILK	TEST	LBS. FAT
1950	November 19	615.5	5.42	33.36
	December	1911.3	5.42	103.59
1951	January	1980.6	6.20	122.80
	February	1704.2	5.53	94.24
	March	1833.0	6.38	116.95
	April	1815.0	6.03	109.44
	May	1883.4	5.30	99.82
	June	1692.7	5.82	98.52
	July	1684.4	5.72	96.35
	August	1564.7	5.58	86.31
	September 19	930.2	5.58	51.91
	TOTAL	17597	5.76	1013

She Is Hill Girt-Bred Top And Bottom

WE HAVE 25 FEMALES FROM THIS FAMILY NOW IN THE HERD

Established 1915

HILL GIRT FARM **CHADDS FORD, PA.**

HARRY G. HASKELL, JR., Owner STUART MALCOLM, Herdsman JAMES H. DODDS, Supt.

Pedigree of our new EXCELLENT, NATIONAL CHAMPION

"Hill Girt-Bred, Top And Bottom"

HILL GIRT CHEVALIER'S VIOLET
17597—1013—6yrs—305C—3x
National Record
EXCELLENT '51—GP '47

1 A. R. daughter:
HILL GIRT COUNT'S VIOLET
13235—785—Jr2—365C
1 daughter by "Emory" in the herd, not yet fresh. A son is herd sire at Brooke's Cross Farm. Hill Girt Violet's Emory at Hill Girt.

SIRE:
HILL GIRT CHEVALIER
5 P. R. sons, 7 A. R. daughters
1 over 1000, 1 over 900, 2 over 800, 5 over 700 lbs.
Hill Girt Chevalier Lassie
10861—629—Sr3—305—3x
14444—837—Sr4—365
Hill Girt Chevalier Rose
11328—554—Jr3—305—3x
16327—795—6yrs—365C
Hill Girt Chevalier's Honora
10336—586—Sr2—305C—3x
13921—767—Sr4—365
13316—746—6yrs—365C
Hill Girt Chevalier's Gal
14016—732—Jr3—365

GREEN MEADOW CHERUB
8 P. R. sons; 16 A. R. daughters
4 over 800, 5 over 700, 9 over 600, 16 over 500 lbs.
Cherub's Bell of Hill Girt
*13715—862—Jr2—365
15501—885—AA
Cherub's Dora of Hill Girt
12078—681—G
15064—836—AA
Cherub's Mayfair of Hill Girt
15803—828—AA
Cherub's Girl of Hill Girt
14457—803—E

GREEN MEADOW CORONATION KING
20 P. R. sons, 27 A. R. daughters
2 over 900, 6 over 800, 12 over 700, 22 over 600, 27 over 500 lbs.
Green Meadow Lustre
*16371—978—Sr3—365

CHERUB'S QUEEN OF THE PRAIRIE
9647—517—GG
11387—599—CC
2 A. R. sons, 1 A. R. daughter

NORA MIGNON OF HILL GIRT
10979—623—GG
14701—835—C
15130—841—AA
1 A. R. son, 2 A. R. daughters

NORANDA
24 P. R. sons, 48 A. R. daughters
2 over 1000, 2 over 900, 5 over 800, 14 over 700, 25 over 600, 41 over 500 lbs.
Noranda's Milkmaid
*19654—1155—7yrs—365

BROADWATER MIGNON
12465—643—BHI
14714—785—A
1 A. R. son, 2 A. R. daughters

HILL GIRT RANDA
3 P. R. sons, 9 A. R. daughters
1 over 700, 5 over 600, 6 over 500 lbs.
Hill Girt Randarose (GP '47)
11979—661—Jr2—365C
14970—797—Sr4—365
13212—733—6yrs—365C
Hill Girt Randora (VG '47)
10329—604—Jr2—365
11089—662—6yrs—305—3x

NORANDA
(Continued)
Nora Belle of Hill Girt (VG '47)
9387—556—F
15631—886—Sr4—365C
16426—1012—10yrs—365C
Former Class Leader

JEANETTE OF HILL GIRT FARM
11717—670—EE
15802—956—AA
2 A. R. sons, 6 A. R. daughters
Nora Jeanette of Hill Girt
13095—652—F
13646—689—A

DAM:
HILL GIRT VIOLANDA (VG '47)
9560—542—Sr4—365
13864—681—7yrs—365
2 A. R. daughters
Hill Girt Cassandra (D '51)
11647—631—Jr2—365
Hill Girt Emory's Viola
10974—600—Sr2—365C (pending)
Hill Girt Emory's Holly
On test, 6486—323—Jr2 in 155 days

HILL GIRT VIOLA
Sold as a 2-year-old in 1942 to V. H. Robinson, Nottingham, Pa.
1 A. R. daughter

NORO TOP
4 A. R. daughters
3 over 500 lbs.
Noro Top's Gardenia
9013—475—Sr3—305—2x
11508—548—AaA (305—2x)

MERRY TOP VIOLET OF HILL GIRT
10466—592—GG
12192—712—AA
2 A. R. daughters

"VIOLET" represents 36 years, and 5 generations of breeding on the dam's side at Hill Girt Farm. This family has been at Hill Girt since importation of the foundation from Guernsey Island.

WE HAVE 25 FEMALES FROM THIS FAMILY NOW IN THE HERD

Established 1915

HILL GIRT FARM **CHADDS FORD, PA.**

HARRY G. HASKELL, JR., Owner STUART MALCOLM, Herdsman JAMES H. DODDS, Supt.

SHELDEGREN FARM

GREENFIELD, MASS.

T. B. VACCINATED . . . ACCREDITED

PRODUCTION ***TYPE***

A HERD SIRE FOR YOU

He (?) is due to be born January 14, 1952

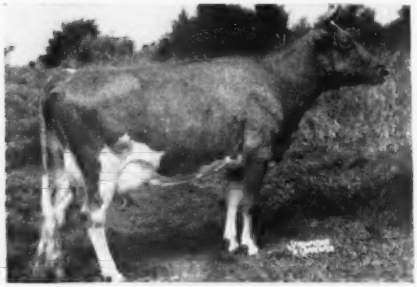

HIS DAM

◄ **Sheldegren Clare**
16769—957—5yrs—HIR—3x
Class Leader

She is a
paternal sister to
SHELDEGREN DORAN
18264—894—6yrs—HIR—3x
SHELDEGREN ELLA
14634—735—Sr4—HIR—3x
Former **Class Leader**

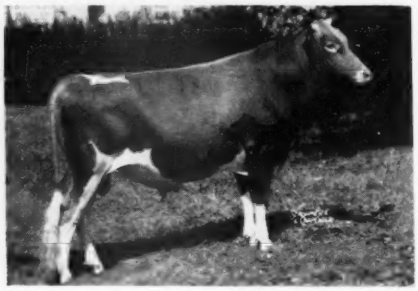

A "CLARE" son now in heavy service
at Sheldegren.
◄ **Sheldegren Hector**
2nd Sr. Calf, E. S. E., 1949

"CLARE'S" Calf is by SHELDEGREN CORNELIUS
Sire of SHELDEGREN ESTELLA
10120—572—Sr3—HIR in 231 days
Another **Class Leader** (?)

A "CORNELIUS" Daughter

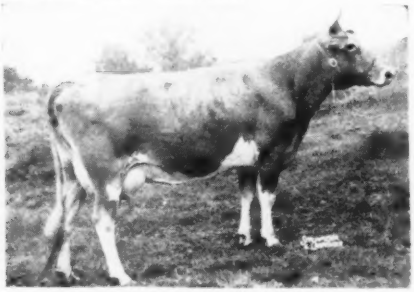

SHELDEGREN TILDA
13722—812—Jr3—HIR—3x
Class Leader

CORNELIUS' Maternal Sister

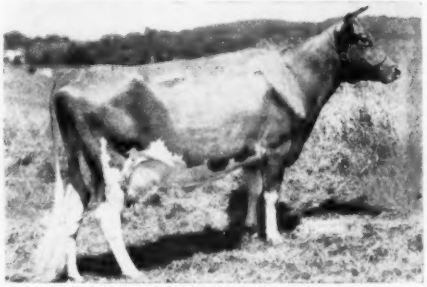

SHELDEGREN CORDELIA
17012—911—6yrs—HIR—3x
Class Leader

IF "Clare's" calf is a bull—he will be for sale because we have "HECTOR."

MR. AND MRS. HARRY F. KOCH, Owners **GREENFIELD, MASS.**

Granddam of "LORD GAY"
961

Coronation Melinda
Excellent '47 '48 '51

Cloverdale Ranch

IN SUNNY CALIFORNIA

Granddam of "LORD GAY"
963

Coronation Glamour
Class Leader

They Must Produce To Stay At Cloverdale

This Is What We Mean When We Say PRODUCE

	MILK	FAT	AGE
Adohr Trojan Fern	14427	781	5yrsC—3x
Fireside Gay Lassie	14648	761	6yrsC—3x
Caramas Royal Georgia	12537	699	7yrs—305C—2x
	12468	645	6yrs—305C—2x
Debbie's Daisy of Cloverdale	13038	646	Sr3—2x
Beauty of Deanacres	12084	635	11yrs—305C—2x
Cameo Songstress	12466	621	7yrsC—2x
Mable of Deanacres	12142	594	10yrsC—2x
Cloverdale Isabella's Ida	12932	591	Sr3—305C—2x
Happyholme Pharaoh's Nancy	12279	586	7yrs—305C—2x
Belmont's Princess Bell	12761	582	11yrs—305C—2x
Happyholme A. M. R. Gipsy	11380	565	Sr4—305C—2x
Ely's Maida of Cloverdale	12002	552	5yrsC—2x
Fern of Tumac's Farm	11070	549	8yrs—305C—2x
Caramas Royal Joyce	11305	546	5yrs—305C—2x
Sweetheart Sally of Cloverdale	13386	545	Sr3—305C—2x
Flapper Fannie of Tumac's Farm	10427	545	9yrs—305C—2x
Goldie's Gladyse of Cloverdale	11009	538	Jr4—305C—2x
Louise of Murdock	10775	523	7yrs—305C—2x
Bell's Bonnie of Cloverdale	11930	522	Sr4—305C—2x
Ely's Ella Belle	10483	522	6yrs—305C—2x
Fern's Folly of Cloverdale	11859	518	Sr3—305C—2x

These And Other Top Matrons Are Being Bred To . . .

FAIRLAWN HORNET'S COUNT

Born August 21, 1948

Sire: **Fairlawn Actress' Hornet, A. R.**
Herd sire at Fairlawn.

Dam: **Fairlawn Peerless Heliotrope**
18235—1020—5yrs—365. VG '47 '48 '49 '51.

His daughters are outstanding, and are being bred to

STERLINGOLD LORD GAY

Born October 12, 1949

Top bull in the 1950 Western Guernsey Classic at $2,500.

Sire: **Sterlingold Melinda's Majesty**
Sold for $46,000, 2nd highest priced bull of the breed.

Dam: **Sterlingold Princess Ginger**
11212—626—Sr2—365C
12551—691—Sr3—365

OFFERING . . . Production-Bred Bulls Out Of Production-Tested Cow Families

WRITE US YOUR NEEDS

CLOVERDALE RANCH

The Ranch is located at Durham, California

L. E. VINCENT, Owner Business Address: 738 Fifth St., Telephone 1265, CHICO, CALIFORNIA

WINDY HILL FARMS

Quaker State Building — Oil City, Pa.

BREEDING TOWARD PERFECTION

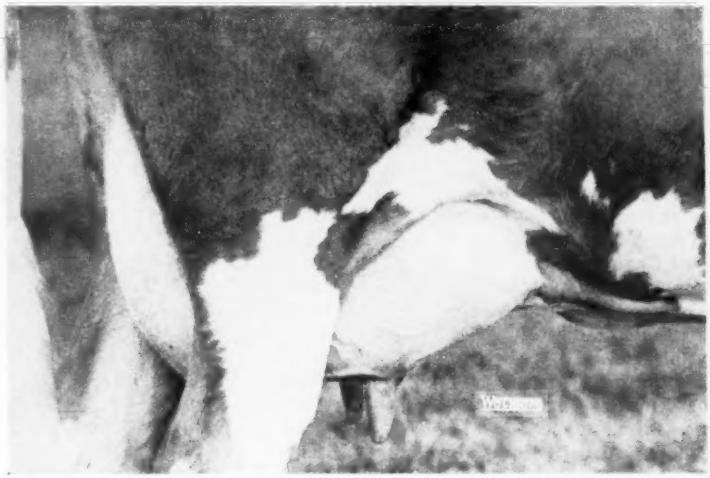

THE RESULT — of careful selection in our goal of "Breeding Toward Perfection"

This is the udder of WINDY HILL FARMS' LASSIE, classified VERY GOOD overall in 1949. She has one daughter now in our herd.

She represents "another step in the right direction." We expect to keep on this road of breed improvement until we can offer you choice selections with the utmost faith in their abilities.

VISITORS WELCOME

T. B. 561063
JAMES D. BERRY, Jr.
Owner

VACCINATED

BANG'S 20316
JAMES G. MILLAR, Herdsman
Phone: TITUSVILLE, 3-4294

Seath and Shultz
SALES — SERVICE

AN ANALYSIS OF OUR SALES

In 1950, our first year, we started a series of annual sales. These sales have shown a gratifying increase in prices and in quality.

	1950		1951		Increase
	Sale Average	Top	Sale Average	Top	1951 over 1950
Green Meadow	$873.65	$3,300	$1,002.50	$2,950	$128.85
Essex County	683.98	2,650	800.78	1,900	116.80
Yankee Special	395.82	1,050	482.26	1,025	86.44
Mid-Summer	466.62	925	*449.59	580	−17.03
Connecticut State	386.94	1,000	447.44	705	60.50
New Hampshire State	359.74	875	376.32	800	16.58
Maine State	346.81	1,100	442.56	1,000	95.75
Yankee Special	428.38	1,160	468.95	1,000	40.57

* Includes a three-day-old heifer calf.

It is interesting to note that there were not any sensational tops, but all the cattle sold well. We feel this makes for a sound sales program.

Eight other sales were managed, five of these were dispersals. We were joint managers of the **top dispersal** where the **top cow** of the year, the **top bull** of the year and the **top heifer** under three months, were sold.

Three consignment sales were managed, two of which will be annual sales, the All-American and the Hidden Acres Sales. The Capitol District Sale was managed for the first time.

SALE COSTS

Every effort is made to keep sale costs low. Our costs to the consignors never exceed 15%. This includes catalog, barn charge, and commission. Prompt settlement is made to consignors, usually within two weeks.

STUDY OF THE ABOVE FACTS

The above facts warrant consideration of any planning sales or those who are interested in selling through consignment sales.

PRIVATE TREATY AND CONSULTANT WORK

Our private treaty sales have shown an encouraging increase. We have assisted many in the selection of sires.

There has also been a greater acceptance of our advisory service.

THANKS A LOT !

We sincerely appreciate the confidence and cooperation of the breeders and are looking forward to the future.

Box 186
PETERBOROUGH, N. H.

MIKE SEATH
Far Hills, N. J.

E. M. GRANGER, Jr.
Auctioneer

EARL SHULTZ
Peterborough, N. H.

GWYNLLAN FARM

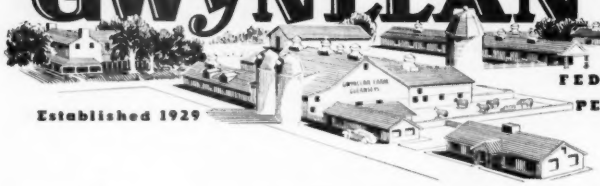

Established 1929

FEDERALLY ACCREDITED No. 325948
PENNSYLVANIA BANG'S FREE No. 930

"HERMIT" IS GETTING THE JOB DONE . . .

His Daughters Are Paying Off At The Pail

FAIRLAWN H. HERMIT, A. R.

13 A. R. daughters

We have 28 daughters in our herd.

Sire: **GREEN MEADOW HORNET, A. R.,** 31 P. R. sons, 61 A. R. daughters. An outstanding son of Green Meadow Coronation King, A. R., out of Green Meadow Hopeful, 11438—631—A.

A "HERMIT" DAUGHTER

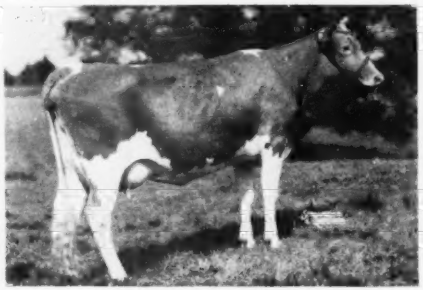

GWYNLLAN HERMIT'S BELLA
10549—520—Jr2—365

HIS DAM

CORONATION BRILLIANT
14581—637—A. Sold for $3,500.
A daughter of Coronation Rose King, A. R.

A PATERNAL SISTER

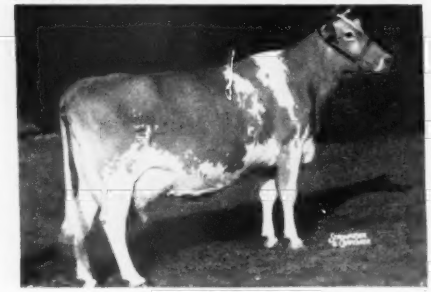

FAIRLAWN H. ERMA
12061—594—FF
16806—875—B
13602—672—5yrs—305C
17333—895—7yrs—365
Excellent '47 '48 '49

A PATERNAL SISTER

FAIRLAWN H. FORGET-ME-NOT
12616—613—EE
15848—673—5yrs—365C
15194—721—7yrs—365
Excellent '47—VG '48 '49

"HERMIT" has KING—PRINCE—ROSE KING close-up.

Gwynedd Valley, Pennsylvania

A. D. THAYER, Owner — F. H. WEIGLE, Manager — W. S. WETZEL, Herdsman

"VICEROY" . . . A Junior Sire

STEEPED IN THE BEST OF THIS GREAT COMBINATION . . .

"VICEROY" → { Depth of Production / Excellence of Type / Popular Breeding } ← **"VICEROY"**

Hominy Hill Viceroy

Born: December 6, 1949

Sire: **CORONATION KING OF PINE MANOR, A. R.**

His Sire's Dam

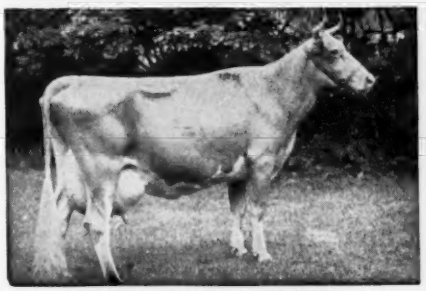

GREEN MEADOW MINUET
14433—708—Sr2—365, 19093—864—A
3 A. R. sons, 4 A. R. daughters

His Dam

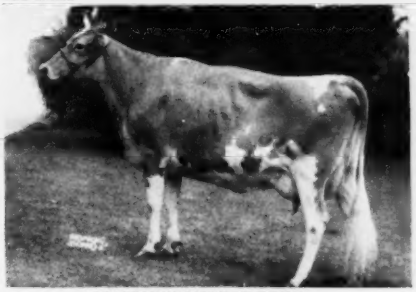

HOMINY HILL VEREE
14848—823—Sr2—365C, Class Leader 7th place
Very Good '48 '50

A Paternal Sister

PINE MANOR KING'S DIVINE
13481—709—Sr3—365C
EXCELLENT '47, VG '48
Sold for $18,000 in 1947.
Sold for $10,000 in 1950.

His Dam's Half-Sister

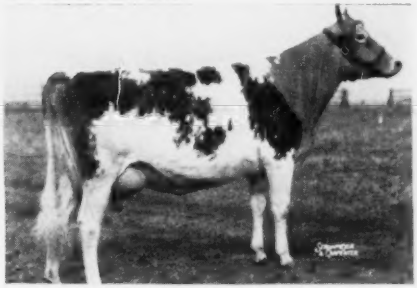

HOMINY HILL MOONLIGHT
13603—752—Jr2—365
EXCELLENT '48 '49 '50
Sold for $9,600 in 1947.
Top of New Jersey State Sale.

Offering: "VICEROY" sons out of high record A. R. cows.

WRITE OR VISIT

Nu-Maid Farms

CHARLES CRANMER, Manager
Werk and Ebenezer Road
CINCINNATI 11, OHIO

Valley Oaks

Registered Guernseys

Mr. and Mrs. F.R. Schoellerman
Route 1, Box 39
GALT, CALIFORNIA

One Way To Breed Good Cattle:

BREED COWS LIKE THESE:

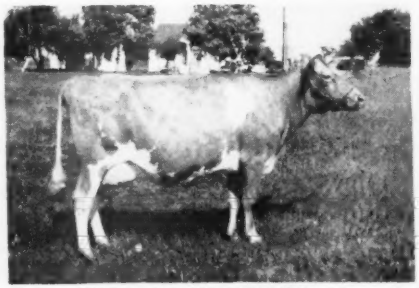

VALLEY OAKS VELVET

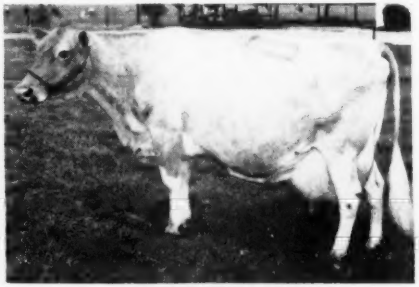

TRAVELER'S CENTA

TO BULLS LIKE THESE:

FAIRLAWN HORNET'S SHEIK

VALLEY OAKS CENTA'S CENTURY

READ ALL ABOUT THEM!

VALLEY OAKS VELVET is one of a Cowfamily that includes a foundation dam and three milking daughters in our herd. Her dam, Happyholme Sunny Velma, VG '48—D '49, has five A. R. records averaging **703 lbs. of fat on 2x machine milking,** beginning at five years old, three of them in 305 days. Velvet was California State Production Leader for 1950 with 10641—579—Sr2—365C—730, and so was her dam, and member of the 1st State Herd at the National, 1950. Her sire was Happyholme Perfector, A. R.

TRAVELER'S CENTA is the head of another Valley Oaks Cowfamily, with two A. R. daughters and another on test. She was VG '48—E '49 '51, and made 12467—587—7yrs—305—610. Besides her three milking daughters and her breeding son (below), she now has a heifer calf by Sheik.

FAIRLAWN HORNET'S SHEIK is one of our senior herd sires. We like his calves in every way. He is by Fairlawn Actress' Hornet, A. R., and out of Fairlawn H. Coquet (VG '49 '51), so he has Actress and Egrette for granddams. Coquet made 13986—722—Jr2—365C—1095.

VALLEY OAKS CENTA'S CENTURY is our home-bred junior herd sire. He is a paternal brother to Velvet, by Happyholme Perfector, A. R., whose dam was a paternal sister to Adohr Eldor Pearlette, whom you know very well by now. Century's dam is old Traveler's Centa, pictured above at 9 years old. We have bred ourselves a bull!

To progressive breeders we offer the results of careful matings out of cows that have classified D, VG, or E, and have made A. R. records up to 840 lbs. on **2x machine milking.**

Old Adobe Ranch

PETALUMA, CALIFORNIA

"18 Years Experience In Breeding and Improving Guernseys"

MR. AND MRS. RAY GAMBONINI **Route 3, Box 433**

Will You Need A Herd Sire This Spring?

Look Over This HORNET – PEERLESS Background
And Write For Our Bull List

Fairlawn Hornet's Merrymaker

TYPE

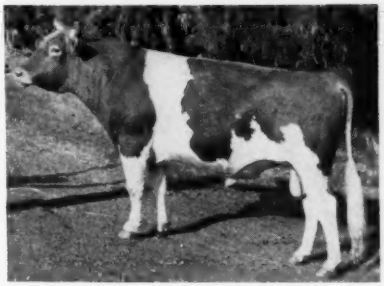

PRODUCTION

His 7 nearest dams average 14346—703
His 2 nearest dams classified EXCELLENT

BACKED BY STRONG COW FAMILIES

HIS DAM

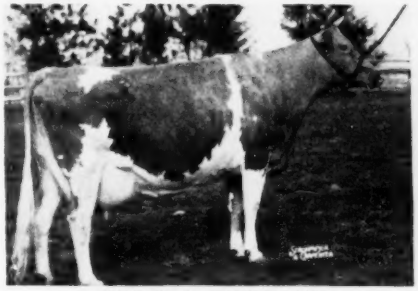

FAIRLAWN PEERLESS EGRETTE
12974—651—F, 15957—802—5yrs
Excellent '47 '48 '49
A daughter of Green Meadow Peerless, A. R., out of Valleywood Coquet, 14239—651—AA. "Egrette" was Sr. and Gr. Ch. at the Fairlawn Judging School, 1950.

HIS SIRE'S DAM

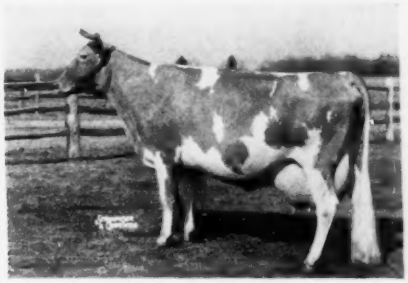

BRIGHT LAD'S ACTRESS
19146—980—Jr4—365
Former National Record. Now Class Leader 3rd place. 1 A. R. daughter, 3 A. R. sons. Classified **Excellent** at 13½ years of age. Her daughter classified Very Good '47, **Excellent '48 '49. Two proved A. R. sons of "Actress" in service at Fairlawn.**

Make 1952 A Breed Improving Year For You
With A "Merrymaker" Son

GOLDEN GUERNSEY

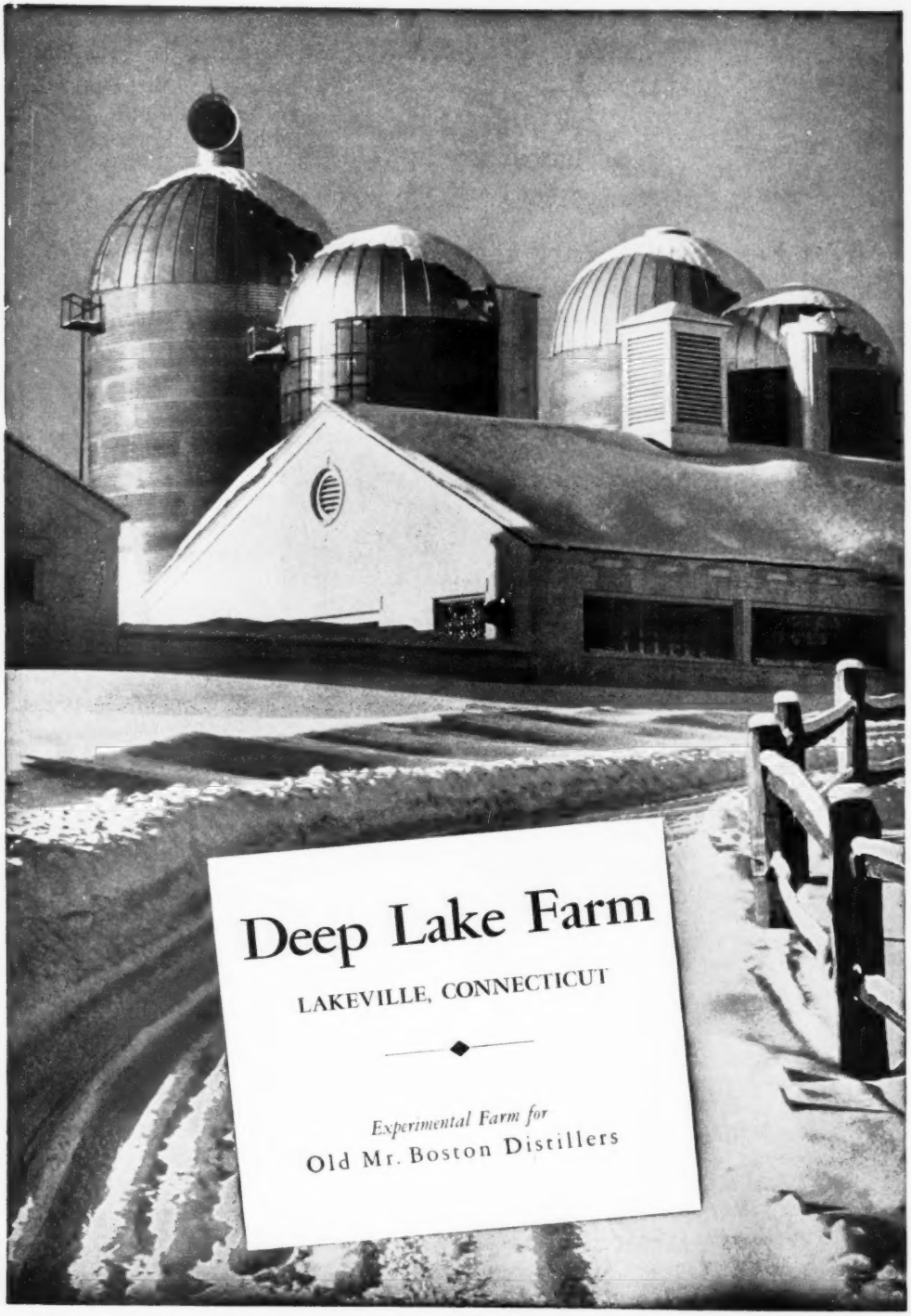
Deep Lake Farm
LAKEVILLE, CONNECTICUT
Experimental Farm for
Old Mr. Boston Distillers

"EVERY SIRE PROVED GREAT"
ABS
AMERICAN BREEDERS SERVICE

WANTED...

High Index Proved Sires For Use In Artificial Breeding

Reply to

AMERICAN BREEDERS' SERVICE

325 North Wells Street

CHICAGO 10, ILLINOIS

Phillips Sales & Pedigree Service

GUERNSEY SPECIALISTS

•

Pedigrees of all kinds, for all purposes, at all times.

We have a complete Sales Service and can help you buy or sell at private treaty. Let us know your wants.

We offer our services for Dispersal, Reduction or Consignment Sales, and can take care of all the details connected with your sale for you. If you are thinking of a sale, let us discuss it with you.

•

E. C. PHILLIPS

Phone 8713, Box 494, Waukesha, Wis.

It's Milk That Pays Our Bills . . .

And That's What Our Matrons Are Doing

	MILK	FAT	AGE	DAYS
Ed-Mor Sparton Eunice	2383	104	Jr3—HIR	77
Introducer's In-fancy	6394	278	Jr2—HIR	246
Klear Vue Saint Helen	6328	260	Jr4—HIR	168
La'Bellevue Lucky Sweetrose	5444	239	7yrs—HIR	145
Overland Eloise	on test as a 6-year-old			
Overland Evangeline	1480	63	6yrs—HIR	45
Overland Fay	8437	383	Sr3—HIR	262
Overland Harriette	6277	289	5yrs—HIR	201
Russada Hope	5918	248	7yrs—HIR	184
Shady Run Beauty	7416	340	Jr4—HIR	253
Shady Run Betsy Lou	1501	61	Sr3—HIR	40
Shady Run Sonsie	1009	44	Jr4—HIR	34

We can offer Bull Calves out of cows like these sired by . . .

ROBIN ROOST UNIS' NED

A son of Ruayne King's Ned, A. R., out of Maxim's Unis of Skuggek, 12006—634—Sr4—365C.

WRITE FOR PRICES

Overland Hill Farm

ALLISONA, TENN.

MELVIN WHITE, Owner — GEO. C. GRAHAM, JR., Herdsman

Always TOPS

CHARMEL FARM'S BREEDING PROGRAM

McDONALD FARMS HIGH NOBLE PEER

His Dam

DOUGLASTON LADY AUGUSTA
Excellent at 14 years.
Dam of 4 Excellent daughters.
12106—607—E
3 A. R. sons, 5 A. R. daughters

His Three-Quarter Sister

McDONALD FARMS KING'S KELLA
VG '49—Excellent '50 '51
Sold for $13,500
13991—718—Jr2C

His Maternal Sister

McDONALD FARMS DELLA
Excellent '47 '48 '50
15700—681—AA
3 A. R. daughters, 2 have been classified Excellent.

We purchased "High Noble Peer" for a herd sire because he combined the blood of Walnut's Ella's Pansy and Douglaston Lady Augusta, two of the very greatest brood cows of the breed, with the blood of Foremost Prediction. "High Noble Peer" has been bred to many of our top cows and is siring a real top group of heifers. We now have several of his daughters and sons at the farm, and they all look very promising. Our breeding program is one that is planned, and "High Noble Peer" is only used on the cow families that we feel will get the best results. For that reason we are using five bulls at the Charmel Farm. We are only doing selective breeding.

REGISTERED GUERNSEYS

Charmel Farm

ALWAYS TOPS!

CHARLES L. MELENYZER *Owner* CECIL E. COOPER *Manager*

Belle Vernon, Pennsylvania

McDonald Farms
..SALE..
CORTLAND
NEW YORK
MAY 10
1952

McDONALD FARMS GUERNSEYS IN 1951

SALES

The Third Annual McDonald Farms Sale, held at the farm on May 26, 1951, averaged $2,609. This was the highest average sale of the Spring Sales and the highest average achieved by any sale in 1951 in which the animals all descended from the blood lines of one breeding establishment. The two top cows, Caumsett Indian Lola ($13,500) and Bethany Happy Constance ($10,000), were consigned by Caumsett Farm and Louis Merryman, respectively, and were purchased by Alvin Bush, Wyno Farms, Muncy, Pennsylvania. Both the top cows were sired by sons of McDonald Farms Prediction. The top priced bull of the sale, McDonald Farms Fore Perfection ($6,100), was purchased by Wilgorlan Farms, Titusville, New Jersey and Woodacres Farm, Princeton, New Jersey.

Alvin R. Bush and Alvin C. Bush, owners, and Martin Snyder, manager of Wyno Farms, returned to the farm in June and purchased McDonald Farms Le Augusta (6 months old daughter of Douglaston Lady Augusta) for $22,500, a record price for a Guernsey heifer calf at that age.

Wyno Farms bought three cows in our 1951 sale. When they classified a few weeks later, two were Excellent, 1 Very Good.

SHOWS

McDonald Farms have won the Premier Breeder award at every major show in which they have exhibited since 1938. They repeated the Premier Breeder winning at the National Guernsey Show and won Premier Breeder and Premier Exhibitor at the International Dairy Exposition in 1951. For the past four years every animal in our show herd has been bred at the farm. At the National Guernsey Show we won Junior, Senior and Grand Champion Bull awards, both Reserve Junior Championships, eight first prizes, the Peer Challenge Trophy, the Quail Roost Trophy and the Langwater Trophy. At the International Dairy Exposition we won Grand Champion Bull, Reserve Grand Champion Bull, Reserve Grand Champion Cow, Junior Champion Female and twelve first prizes. Everett Beaty, Golden Grange Farm, Huntington, Indiana, won Junior Champion Bull award on McDonald Farms Steadfast Paul, that was bred at McDonald Farms.

TESTING

Sixty-four cows on 3x milking completed records in 1951 that averaged 11730 pounds of milk, 611 pounds of fat. Thirty-four of these records were made by two-year-olds, fifteen by three-year-olds, and six by four-year-olds. Ten of the records were partly on twice-a-day milking, and a higher percentage were 305-day records than in 1950.

Twenty-six cows completed records on 2x milking in 1951, and averaged 9416 pounds of milk and 495 pounds of fat. Most of them were immature cows that we did not have room for in the 3x strings.

McDonald Farms are on A. R. Herd Test. The above records are **not selective testing.** Fourteen of the cows traveled the show circuit during their records.

PLANS FOR 1952

THE FOURTH McDONALD FARMS SALE
Place: **McDonald Farms, Cortland, New York**
Date: **May 10, 1952**
Sales Managers: THE LOUIS McL. MERRYMAN & SONS, INC., and the H. M. PATE SALES COMPANY.
Animals Eligible: High quality animals descended from McDonald Farms breeding and eligible, from a health standpoint, to go into any herd in the country.

We are starting inspections now and would be pleased to receive information on any animals that you may wish to consign.

We want to express our appreciation to all the breeders that have cooperated with us to make these sales successful in the past three years, and we hope to make the 1952 sale better.

BREED BY CHOICE NOT BY CHANCE

McDONALD FARMS **Cortland, N. Y.**

J. M. McDONALD, Owner H. H. THOMAS, Herdsman K. C. SLY, Manager

"THE HOME OF MAXIMS IN THE WEST"

TYPE — PRODUCTION — DEPTH OF BREEDING

All Wrapped Up In Our Herd Sire . . .

Quail Roost Golden Prince

Born February 6, 1945

2nd Jr. Get of Sire, California State Fair, 1948.
10 A. R. daughters, several on test and more coming along.

"PRINCE" is by **Quail Roost Golden King,** 3 P. R. sons, 23 A. R. daughters. A son of Quail Roost Maxim King, A. R., out of Appin's Golden Fern, 13671—715—A.

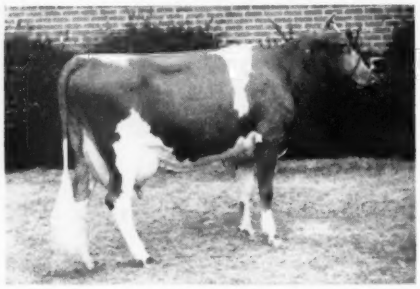

◄—HIS DAM

QUAIL ROOST MAXIM'S HILDA
11065—615—G
13979—737—A

1 A. R. daughter:
QUAIL ROOST LUCKY HILDA
13967—788—Jr4—365

WE OFFER . . . Bull Calves Rich In This Same Breeding.

BARNEGAT RANCH
George I. Ellsworth, Owner

Grass Valley, California
Anton Schoone, Herdsman

BUTTERTON Presents . . . Our Candidate for **"Mr. Guernsey In 1952"**

Butterton Holliston Supreme

Born January 3, 1950
The "MASTER"—"VALMONT" Cross

Close-up to . . .

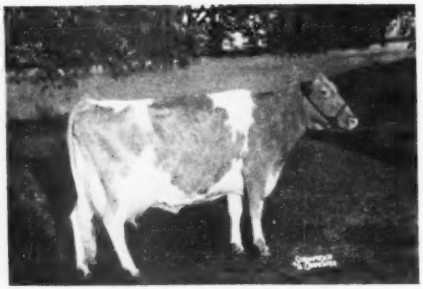

WESTERN GLOW BUTTERFAT MARYANN
13825—763—6yrs—305—2x
VG '47—Excellent '48 '50
Topped the 1946 Curtiss Candy Sale at $14,600.

Sire: **Santa Cruz Holliston Valmont, A. R.**
A son of Holliston Royal of Rockingham, A. R., and out of Santa Cruz Violet Rose, 12677—648—AA. **A daughter sold in the Classic for $2,400.**

Dam: **Butterton Master's Lynn**
11094—568—Jr2—305C—2x
A daughter of Western Glow Master, A. R., that is by McDonald Farms Developer, A. R., out of "Maryann," see opposite.

OURS IS A PROFITABLE, PRODUCING HERD

If You Want Production And Type — Write Us.

"A line-bred herd with a real breeding program"

BUTTERTON GUERNSEY FARM

Farm located 6 miles northwest of Davis, California, on Highway 99-W or 4 miles south of Woodland on 99-W.
W. B. DOTY

P. O. Box 268—WOODLAND, CALIF.

A Good Bull For Somebody — KENHOLME'S MASTER GUARD

FROM AN OUTSTANDING COW FAMILY

Sired By . . .

STERLINGOLD MASCOT

His 7 nearest dams average 896 lbs. fat.

Sire: **FAIRLAWN MEMOIR'S PERFORMER, A. R.**

His 16 progeny sold for $117,800 in the Sterlingold Dispersal.

HIS DAM

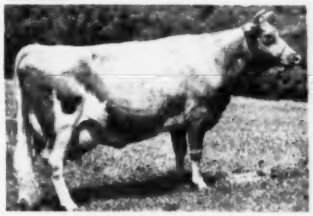

STERLINGOLD LIDETTE
14341—652—Jr2
19033—830—5yrs
EXCELLENT '48

HIS 2ND DAM

FOREMOST PERFECT LADY
13192—721—Jr2
17581—864—AA
*15244—758—AAA
16029—772—9yrsC
*Class Leader record when made.

HIS 3RD DAM

FOREMOST LIDA
15537—826—Jr2C
Class Leader 9th place
17674—962—Jr4C
Class Leader 5th place

Write for price and full production pedigree on this outstanding bull offer. Priced to sell.

KENHOLME RANCH

KENNEY BROS. HERMAN C. KENNEY,, Manager **Route 1, Box 183 — WINTON, CALIFORNIA**

A Breeding Program Is Like A Chain . . .

It must be built of strong links . . . The strong links in our breeding program are . . . "EMERSON"—"CRUSADER"

Hill Girt Emerson

Born March 19, 1949

On his dam's side he carries much of the same blood as our famed, proved sire "Norbeau." He will be used on "Norbeau" daughters, whose first 26 unselected first calf heifers averaged 491 lbs. fat on 2x milking.

Sire
Riegeldale Melba's Emory, A. R.
126 A. R. daughters
Sold for $30,000.

Dam
Cherub's Dora of Hill Girt
12078—681—Jr2—365
15064—836—5yrs—365

Hill Girt Emory's Crusader

Born December 28, 1949

He, too, will be used on "Norbeau" daughters. 9 "Norbeau" daughters have sold at public auction for an average of $1,267.

"CRUSADER" is a half-brother to "Emerson," sired by "Emory," see above, out of Hill Girt Chevalier Rose, 11528—554—Jr3—305—3x, 16327—795—6yrs—365C.

We offer only our best young bulls.

WRITE FOR PRICES.

Western Consumers Guernsey Farm

CARL T. ALLEN, Manager RAMOND C. DEWITT, Herdsman

11111 E. 183rd STREET—ARTESIA, CALIFORNIA—PHONE TORREY 5-2259

Eskdale Farms

Present —

One of their junior herd sires for sale.

TRYON, N. C.

ESKDALE MAXIM NOAH'S MAJOR 470348

Born July 8, 1950

A Real Herd Sire Prospect From Proved Cow Families.

His Sire

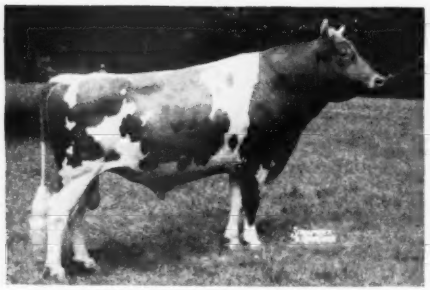

FANNING FIELDS MAXIM NOAH

Full brother to—
FANNING FIELDS KAMILE, VG '47 '48
15701—735—GG, 18245—881—Jr3C
17998—821—Sr4C, former Class Leader
Sold for $2,600 in 1945.

His Dam

RIEGELDALE EMORY'S GLADNESS

10215—571—Jr2
11720—648—Sr4—365C
VG '48 '49 '51
Sold for $2,950, 1949 Quail Roost Sale.
Full sister to—
RIEGELDALE EMORY'S BLISS
11353—733—Sr3C

2nd Sire

RIEGELDALE MELBA'S EMORY

Sold for $30,000
153 A. R. daughters, 58 P. R. sons

2nd Dam

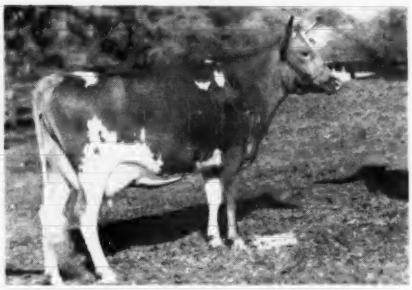

RIEGELDALE MAJESTY'S BLISSFUL

11317—584—GG

GADEN O. CORPENING, Manager — MR. AND MRS. JOHN R. KIMBERLY, Owners — WAYNE BRYSON, Herdsman

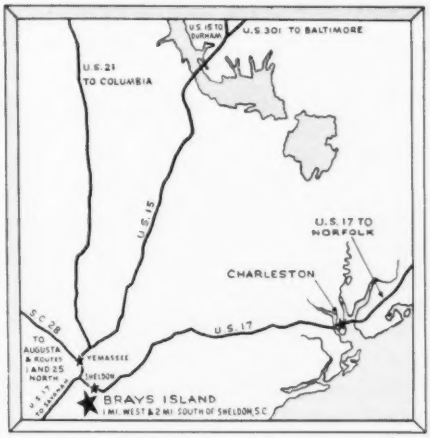

Going South This Winter?

Make it a point to **STOP AT BRAYS ISLAND** on your trip.

Our farm is easily accessible from all main routes enroute to or returning from Florida.

Many have seen our herd on the road. **We invite you to take this opportunity to see our herd at home.**

STOP AT BRAYS ISLAND

M. B. SOWERBY, Herdsman
T. B. AND BANG'S ACCREDITED

BRAYS ISLAND
Plantation, Inc.

F. B. DAVIS, JR., Pres.
YEMASSEE, SOUTH CAROLINA

Year In . . . Year Out
Month In . . . Month Out

DEERSHORN GUERNSEYS PAY THEIR WAY

Our C.T.A. Herd Average For The Past 4 Years All On Twice-A-Day (2x) Milking.

1948.....10274 lbs. Milk—533 lbs. Fat
1949.....10938 lbs. Milk—573 lbs. Fat
1950.....11116 lbs. Milk—573 lbs. Fat
1951.....10276 lbs. Milk—539 lbs. Fat

You can BUY this kind of PRODUCTION

We can offer a choice selection of bull calves out of high record dams and occasionally we have a few females for sale.

Send for our list of available stock

T. B. ACCREDITED—BANG'S FREE ACCREDITED

DEERSHORN FARM
Sterling Junction, Massachusetts

V. D. MUDGETT
Owner

BURTON SEYMOUR
Herdsman

FORGE HILL

Without A DAM—There Would Never Be A SIRE
Look This Great Cow Over—She Is The Granddam Of "Challenger" Our Herd Sire

"Challenger's" Granddam

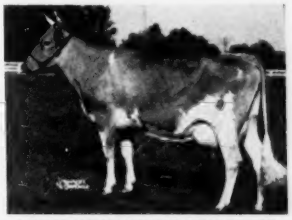

DOUGLASTON KING'S CHARLOTTE
15228—828—Sr2—365C, Class Leader 5th place
19751—988—A. VG '48.

OUR HERD SIRE . .
DOUGLASTON ANNE'S CHALLENGER
Born December 26, 1949
Sire: PINE MANOR KING'S CHALLENGER, A. R.
35 A. R. daughters. 20 more on test. Full brother to GARDENVILLE CORONATION KING ($45,000).

"Challenger" sons for sale—Write for prices

FORGE HILL FARM
R. D. 4, Newburgh, New York
Address all Communications to
CHARLES A. SLATER, Mgr. JOHN WILKIE, Owner

PLEASANT KNOB FARM

ERNEST A. RYMPH, Owner **GREENWICH, NEW YORK**

Our Matrons Let Down With The Milk

Records Completed At Pleasant Knob In 1951

	MILK	FAT	AGE
Edith Folley	19048	870	7yrs—365C
Waldorf Magic Princess	18003	794	8yrs—365C
Choice of Pleasant Knob	16268	738	Jr3—365C
Marie of Pleasant Knob	15685	708	5yrs—365
Silvia of Pleasant Knob	14798	687	Sr4—365
Beau's Bell of Pleasant Knob	12632	604	Jr3—365C
Prudence of Pleasant Knob	11964	601	5yrs—365C
Myrte of Pleasant Knob	12645	599	5yrs—365C

WE CAN OFFER sons out of high producing cows like these sired by our popular-bred herd sires — see our advertisement, November 15 Journal, page 1166.

In 1952 — Plan To Visit Our Herd — You Are Always Welcome

Introducing . . . "LE PATRIOT" . . . A Junior Sire

Combines The Best Of McDonald Farms Breeding TOP And BOTTOM

McDonald Farms Le Patriot

Born October 9, 1950

HIS SIRE

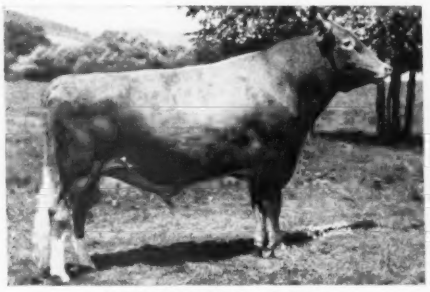

McDONALD FARMS S. LEADER
"Leader" is getting heavier service than any bull ever used at McDonald Farms. ¾ brother to Franchester Kella's King, half-interest sold for $15,000.

HIS HALF-SISTER

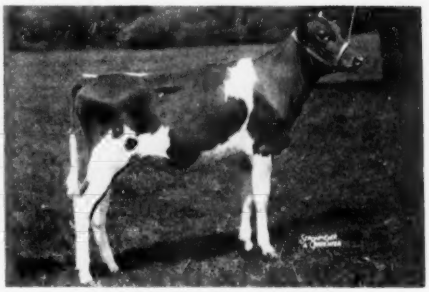

McDONALD FARMS LE AUGUSTA
Purchased by Alvin R. Bush, Wyno Farms, Muncy, Pa., for $22,500.

"LE PATRIOT" is out of McDonald Farms Ideal Kidette, 14149—812—Sr4—365 (pending), she by McDonald Farms Ideal, A. R., out of McDonald Farms Idette, 12230—674—Jr2—365C.

Follow our future advertisements in the Journal.
You'll be hearing more about "LE PATRIOT".

T. B. ACCREDITED NO. 541552 . . . BANG'S FREE CERTIFICATE NO. 7611

BRADFORD FARM — Alma, Michigan

FRED AND R. D. BRADFORD and SON, Owners

BEAULEA GUERNSEYS

MORE "ROYAL VALOR" BLOOD IN OUR HERD THROUGH QUOQUETTE'S SON . . .

STERLINGOLD LEVITY'S ROYAL — Born April 8, 1945

His Sire's Dam

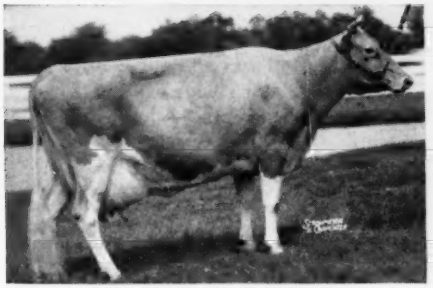

CORONATION LEVITY GEM
11431—607—G, 12745—647—B

Her Dam: CORONATION LEVITY, 15252—867—A

Next Dam: SHUTTLEWICK LEVITY, 16896—804—G

His Sire's Full Sister

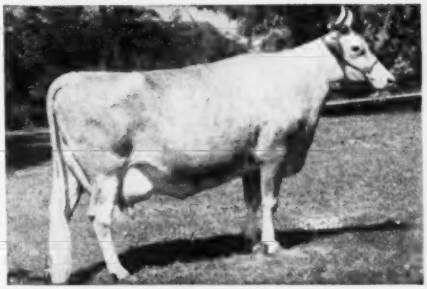

NORMANDY LEVITY GEM
13027—737—Sr4C

ALL THIS PLUS A STRONG FEMALE LINE

"LEVITY'S ROYAL" is out of FOREMOST QUOQUETTE, 15029—759—GG, 17416—848—CC, 16297—745—6yrs—305C—3x. Full sister to FOREMOST ROYAL'S MIMOSA, 13338—663—Jr2C, 15942—760—Jr4C, 15831—786—5yrsC.

PLAN TO VISIT OUR HERD DURING 1952. . . . YOU ARE ALWAYS WELCOME.

WETHERSFIELD FARM — AMENIA, N. Y.

CHAUNCEY STILLMAN, Owner — BEVAN COOKINGHAM, Herdsman — OWEN R. BOYD, Manager

---

SILVER LAKE FARM

CENTRE SQUARE, PENNSYLVANIA

Production Is A Must At SILVER LAKE

It's The Same Old Story . . . Year In — Year Out

MILK **MILK** **MILK**

HERE IS WHAT OUR COWS ARE DOING ON HIR TEST

	MILK	FAT	AGE	T. M.
Midview's Clara	12376	663	8yrs—HIR	648
Blues Speck Face	13977	653	6yrs—HIR	666
Silver Lake Katrinka	11571	619	6yrs—HIR	608
Silver Lake Jeanie	11942	615	Jr3—HIR	730
	12857	648	Jr4—HIR	608
Silver Lake Dart	11876	601	Sr2—HIR	636
Silver Lake Daisy	12107	536	Sr3—HIR	630
	13648	598	Sr4—HIR	688
Silver Lake Jen	11756	566	Sr4—HIR	586
Silver Lake Ultra Golda	11779	547	8yrs—HIR	626
Silver Lake Ethel	11071	533	Jr4—HIR	586
Silver Lake Clara	8557	516	Jr2—HIR	720
Silver Lake Jean	10085	512	5yrs—HIR	548
Silver Lake Lad's Duchess	11467	510	Jr3—HIR	592
	12167	572	Jr4—HIR	638
Silver Lake Lou	8873	509	Jr4—HIR	578

We can offer from time to time a choice selection of calves out of high producing cows.

WRITE OR VISIT THE FARM

T. B. ACCREDITED . . . BANG'S CERTIFIED

SILVER LAKE FARM

C. EDWARD AND M. K. ZIMMERMAN — **R. D. 3, Norristown, Pennsylvania**

"MELBA"
+
"BLUEBLOOD"
=
"NERO"

GUERNSEYS
Virginia

McDonald Farms Steadfast Nero — Born March 3, 1948

We have several of his daughters in our herd, and everyone who sees them, thinks they are an outstanding group of individuals.

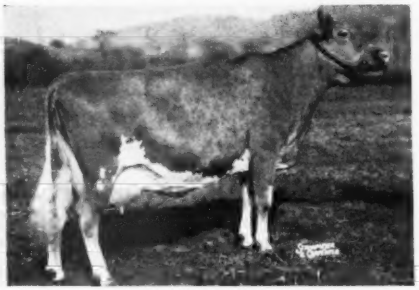

Sire: **McDONALD FARMS STEADFAST, A. R.**
A son of Riegeldale Melba's Emory ($30,000) out of Douglaston Coronation Queen, 13860—803—DD.

HIS DAM
McDONALD FARMS HONEYBLOOM
8900—523—F
11162—658—6yrs—365C
Excellent '47 '48, VG '50

LOOK TOWARD THE FUTURE . . . RESERVE A "NERO" SON TODAY

PINE GROVE DAIRY FARMS

J. F. WALKER, Owner — **Route 1, Portsmouth, Virginia** — LARRY SLY, Manager

IN OUR HERD . . .

6 Daughters Of FLYING HORSE COLONEL'S PHILIP

A son of Chedco Colonel, A. R. out of Flying Horse Farm Phyllis 3d, 17246—904—6yrs (Flying Horse Farm Royal, A. R.—Flying Horse Farm Phyllis, 11815—647—F, 3 A. R. daughters).

TWO OTHER SIRES THAT HAVE LEFT AN IMPRINT ON OUR HERD

1) **GROTON HOUSE LEVITY'S GOLDMINE**
A Levity-bred bull out of an A. R. daughter of Argilla Caesar, A. R.

Two "Goldmine" daughters sold for $1,900 and $1,500 in the Mid-West Sale, 1951. Also one daughter that topped the 1950 Ohio State Sale at $1,300, 1st prize 4-year-old, Ohio State Fair, 1950.

2) **CHEDCO MARS**
A son of Chedco Coronation King, A. R. (**more Levity**) and out of Chedco Honeymoon, 13548—752—AA.

We can offer a few bull calves out of daughters of "Goldmine," "Mars" or "Philip." Many of our best cows are being bred to the LEVITY-bred sire—Pine Manor Levity's Legacy (see page 1245 November 15, 1951 issue).

ELMER J. RIEHL, Owner
JOHN M. BRINTON, Herdsman

ELMBETH FARM — **CANFIELD, OHIO**

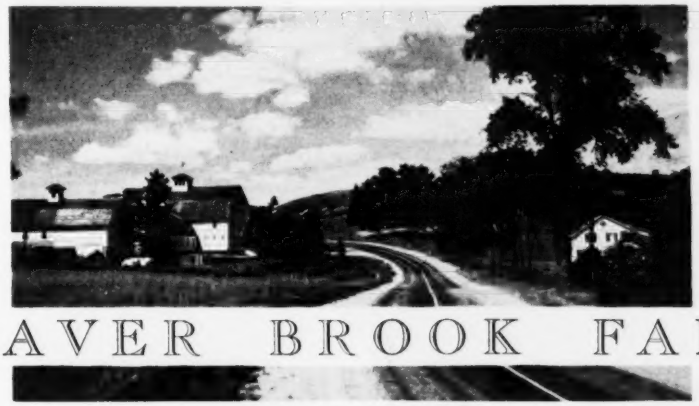

BEAVER BROOK FARM

WILMINGTON, VERMONT

"HUSTLER" . . . Sire Of Type And Production

Fairlawn H. Hustler

Born June 9, 1943

9 A. R. daughters, several others on test and more coming along.

"HUSTLER" is by the proved sire **Green Meadow Hornet, A. R.** out of **Fairlawn Charmaine** 10501—602—10yrs—365.

His Daughters Produce . . .

	MILK	FAT	AGE
BROWN'S ANNE	8125 9331	400 465	Jr2—HIR (648) Jr3 (730)
BROWN'S ARTILDA	7312 10332	384 534	Sr2—HIR (585) Jr3 (730)
BROWN'S ABBIE	8460 8633	410 435	Jr2—HIR (651) Jr3—610 (pending)
BROWN'S ANNETTE	8547 8475	479 439	Jr2—HIR (730) Sr3 in 227 days
BROWN'S ARLENE	7575 1314	381 64	Sr2 (730) Jr4 in 30 days
BROWN'S H. BALLERINA	7922	464	Sr2C (724)
BROWN'S BENEFACTRESS	7476	360	Jr2—305 (610)
BROWN'S BAMBI	7933	366	Jr2—305 (610)
BROWN'S BELLEDAME	6828	283	Jr2—610 (pending)
BROWN'S BOUNTY	7305	362	Jr2 in 235 days (2x)
BROWN'S BOUNTIFUL	6558	314	Jr2 in 263 days (2x)
BROWN'S CAROLINE	2525	116	Jr2 in 72 days (3x)
BROWN'S CAROL	884	47	Sr2 in 29 days (3x)

These records are, as they have been made, good and poor, on **ALL** his daughters born here at Beaver Brook, except the three sold under Mort Granger's hammer. All completed records were made on twice-a-day milking in regular stanchions. All but one are daughters of Phillips-bred cows and are strong in the blood of GREEN MEADOW PEERLESS. Their sire, "HUSTLER," a son of Green Meadow Hornet, gives these cows the PEERLESS—HORNET cross—so successful at Fairlawn.

These cows and the rest of our herd are now being bred to GREEN MEADS PHYLLISTON, that has some beautiful daughters here now, and **Hominy Hill Galahad,** that was Grand Champion at the Vermont Parish Show this past Summer.

To make room for more young ones — we have cows for sale.

CERTIFIED ACCREDITED CALFHOOD VACCINATED

Nihighan

Tucson, Arizona

From ARIZONA FARMS

Henderson Stockton, Phoenix, Arizona

We Have **THESE PRODUCERS . . .**

OUR FIRST

ARIZONA FARMS LASS 771569, A. R.

Born November 13, 1942

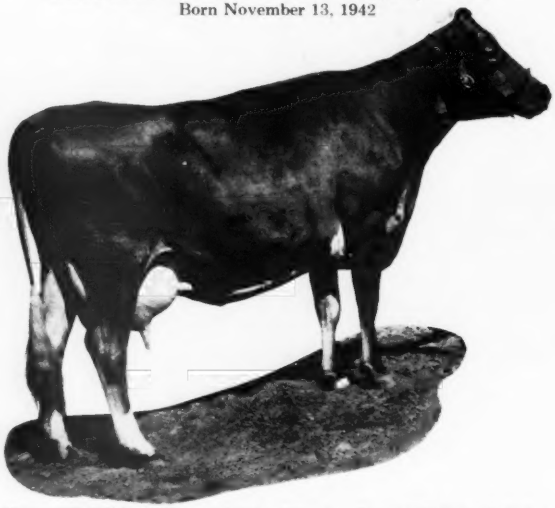

HER FAMILY

1948 **Nihighan Sadie**
by PIONEER OF ARIZONA FARMS
Nihighan Galady '50
by Gaylord Kingmead's Famous
Nihighan Sir Abner (s) '51
by Sterlingold Lord Emory

1949 **Twins**—Bull and Heifer (Butchered)

1950 **Nihighan Galahad** (s)
by GAYLORD KINGMEAD'S FAMOUS

1951 **Nihighan Sir Augustus** (s)
by STERLINGOLD LORD EMORY

1949—VG-VG-E-D-**VG** 11287—625—5yrsC—650 T. M.—D.H.I.A.
1950— 13624—659—6yrs—365C—730 T. M.
1951—VG-E-VG-VG-**VG** 13121—645—7yrs—365C (pending)

OUR LATEST

ARIZONA FARM'S CARRIE 2d 987414, A. R.

Born August 5, 1946

1949—D-VG-VG-E-**VG**

1950—E-E-E-VG-**E**

*13393—665—Jr3—305C—915 T. M.
10028—421—Jr2C—HIR—564 T. M.

HER SON

Nihighan Sir Laurence '51
By STERLINGOLD LORD EMORY

Due February, 1952
to GAYLORD KINGMEAD'S FAMOUS

ALSO WE HAVE: **Arizona Farms F. S.'s Gaynelle** 11235—573—5yrs—305C—710 T. M., A. R.
NIHIGHAN GAYNELLE—'50, by GAYLORD KINGMEAD'S FAMOUS

Arizona Farms F. S.'s Narcissa 8736—467—Sr2—305C—610 T. M., A. R.
9028—505—Jr4—305—611 T. M., A. R.

J. J. Raskob, Jr. **Route 5, Box 226**

We At Lynndale Are Proud Of Our 1951 Arizona State Fair Show Winners. This Is Just Another Indication That Lynndale-Bred Animals Prove To Be Champions.

"MELDON" . . . The Champion — Siring Show Winners

McDONALD FARMS S. MELDON

Res. Gr. Ch., National, 1949. Gr. Ch., Arizona, 1949, California, 1949.
1st 3-year-old, and Sr. & Gr. Ch., Arizona, 1951.

HIMSELF

McDONALD FARMS S. MELDON

He sired 7 firsts, 3 seconds and 3 thirds, including the Jr. Ch. Bull and Jr. Ch. Female, 1951 Arizona State Fair.

HIS DAM

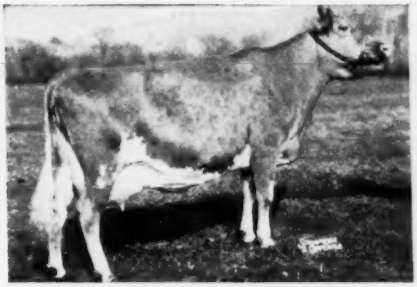

McDONALD FARMS HONEYBLOOM

11162—658—6yrs—365C
Excellent '47 '48—VG '50

HIS SIRE'S DAM

DOUGLASTON CORONATION QUEEN

13860—803—DD
Sold for $3,000 in 1942.
4 P. R. sons, 3 A. R. daughters

HIS SIRE'S GRANDDAM

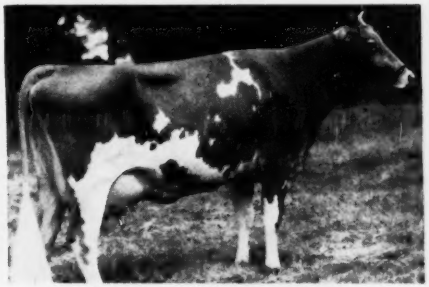

GREEN MEADOW MELBA

15342—963—Sr2—365C
National Record
1 P. R. son, 6 A. R. daughters

Other State Fair Winnings: 1st Yearling Herd; 1st and 3rd Calf Herd and 1st and 4th prize Dairy Herd. Space does not permit us to list all our winners, but we can say . . . **"Meldon's"** ability to transmit good type is not accidental, he comes rightfully by it from his rich inheritance.

WE CAN OFFER THIS SAME CHAMPIONSHIP INHERITANCE TO YOU

THROUGH A "MELDON" SON.

Consider A Lynndale-Bred Bull For Your Next Herd Sire

WRITE FOR PRICES

LYNNDALE FARMS — **Phoenix, Arizona**

LYNN B. HAMILTON

3445 Glendale Ave.

Check Your November 15, 1951, Sire Directory!

Are The Pages Carrying

The Flying Horse Booklet MISSING?

In collating the forms for binding, it has been reported that the form containing the Flying Horse advertisement starting on page 1145 was omitted by our printers from one or more copies.

We feel confident this omission happened in only a very few cases BUT we want to get an accurate count. Check your copy.

This particular section of the Journal carried an eight page story on the FLYING HORSE FARM cow families and herd sires.

Did your November 15 Journal carry these pages?

FLYING HORSE FARM
South Hamilton, Mass.

If you find that your Journal did not have these pages . . . RETURN THE BOOK AND POSTAGE WILL BE PAID BY US. WE SHALL ALSO SEND YOU A NEW COPY COMPLETE IN EVERY DETAIL.

THE GUERNSEY BREEDERS' JOURNAL
PETERBOROUGH, NEW HAMPSHIRE

STRAFFORD COUNTY
NEW HAMPSHIRE
The Guernsey Center of New Hampshire

WRITE OUR MEMBERS—

BROADFIELD FARM
R. 2, Dover (Lee)
AARON W. CHADBOURN, JR.

BROOKFORD FARM
R. 1, Dover (Rollinsford)
DR. ROBERT H. MORRIS

EDGEVAN FARM
Box 16, Dover (Madbury)
GEORGE N. EVANS

GREAT ELM FARM
R. 3, Dover (Rochester)
A. J. YOUNG

INDIGO HILL FARMS, INC.
Somersworth
JOHN C. MALLEY, Pres.

KEN-LEE FARM
R. F. D., Newmarket (Lee)
ROBERT L. KENISTON

MISTYDALE FARM
Gonic
E. J. & L. F. DUTTON

OLD ENGLAND FARMS
R. 3, Dover (Rochester)
RAYMOND E. LINCOLN

Our Herd Carries The Blood Of These Two Sires . . .

Dam of "His Gallant"

GREAT ELM C. H. BELLA
12529—619—Jr2—365C
A daughter of Groton House Caesar's Polinius, A. R.

Charlescote Competer

"COMPETER" is dead, but he left us 15 daughters. The first 3 have freshened and are on D.H.I.A. test. We are very happy with them.

"COMPETER" is by Langwater Peterson, A. R., out of Charlescote Larch, 12437—667—Jr2—365C.

Great Elm His Gallant

We have 9 daughters in our herd—all yearlings.

"HIS GALLANT" is by Gayhead's His Pride, A. R., out of "C. H. Bella"—see opposite.

We can offer bull calves that carry this same popular breeding

WRITE US YOUR NEEDS

EDGEVAN FARM — Dover, N. H.

LT. COL. AND MRS. GEO. N. EVANS
Owners

WALDON A. HASKELL, Herd Manager
ALFRED E. GRIMES, Foreman

STRAFFORD COUNTY GUERNSEY BREEDERS' ASSOCIATION

JOHN C. MALLEY, President, Somersworth, N. H. FRED E. RILEY, Sec.-Treas., R. D. 2, Dover, N. H.

Here Is One That Is Bred Right . . . HE IS FOR SALE

Hillandale Baronet's Duke

Born October 21, 1950

Combines the best of Quail Roost and Riegeldale breeding.

HIS SIRE

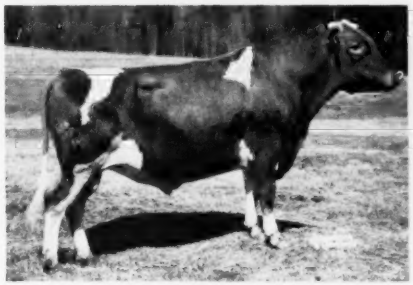

QUAIL ROOST NOMAX BARONET
A double Cesor Noble Maxim. We have many of his daughters in our herd—all will be tested. Sold for $1,800 in 1946.

HIS DAM'S HALF-SISTER

LYNBETH GRACE
19013—945—Sr3—365, Class Leader 6th place.
Sold for $2,000 to top the 1951 Tennessee State Sale.

"DUKE" is out of Riegeldale Benjamin's Cerelia, 12394—679—5yrs—365C. A daughter of Riegeldale Illustrious Benjamin, A. R.

Write for price and full production pedigree on this top-bred "Baronet" son.

HILLANDALE DAIRY FARM — Durham, N. C.

JOHN SPRUNT HILL, Owner MILTON L. THOMPSON, Manager ROBERT RIGSBEE, Herdsman

The New And The Old

In selecting the two following bulls, we have tried to obtain sires that represent some of the best blood lines developed in the West.

The New . . .

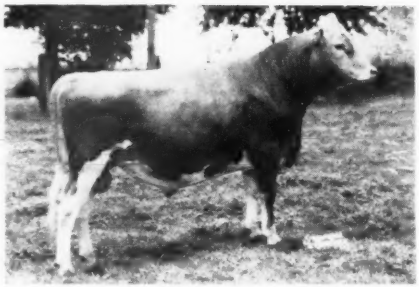

FAME OF ALDARRA
Born February 10, 1950

"FAME" is doing very well in the show ring, being Grand Champion Bull at the Northwest Washington District Fair at Lynden, and Reserve Champion Bull at the Pacific National Exhibition at Vancouver, B. C.

SIRE:
Western Glow Royal Fame
8 daughters at Rocky Hill Farm, average 449 as 2-year-olds—2x. Herd sire at Western Glow Farm and Earl Hardin.

Silver Forest May Royal
1 P. R. son, 24 A. R. daughters, 2 over 700, 4 over 600, 11 over 500 lbs. fat.

Wesclair Pansy's Flower
8431—412—FFF
11685—560—DD
15701—740—AAA
Excellent '47 '48 '51

DAM:
Princess Gloriana of Chicona
9066—459—GG
8968—425—CCC
10774—514—7yrs—HIR
10509—503—8yrs—305—2x
VG '47 '48 '49 '50 '51
3 A. R. daughters over 500 lbs. fat.

Chicona Byrne
9 P. R. sons, 36 A. R. daughters, 6 over 600, 10 over 500 lbs. fat.

Paschal of Chicona
12476—463—A

The Old . . .

CLOVERLEAF SKAGIT PRINCE
Born July 22, 1941
1 P. R. son, 7 A. R. daughters.
U. S. D. A. Proving

10 daughters average	9496	4.7	451
10 dams average	8756	4.7	413
	+740		+38

SIRE:
Valley Pride's Royal Lad
4 P. R. sons, 12 A. R. daughters, 1 over 600, 5 over 500 lbs.

Lad's Phyllister of Middale
27 P. R. sons, 48 A. R. daughters, 1 over 700, 4 over 600, 13 over 500 lbs.

Marymoor Princess Phyllis
9700—544—EEE—610
10865—592—CCC—610
1 A. R. son, 1 A. R. daughter.

DAM:
Nancy's Darigold Daisy
8486—486—GGG—610
13958—788—CC—730
2 A. R. sons, 3 A. R. daughters.

Chicona Hogarth
6 P. R. sons, 21 A. R. daughters, 1 over 700, 3 over 600, 9 over 500 lbs.

Darigold Nancy
10940—614—EE—837
1 A. R. son, 4 A. R. daughters.

Artificial Service To Such Sires Available In Washington

WRITE FOR INFORMATION AND SERVICE FEES

NORTHWEST CO-OP BREEDERS

DON WALDO, Manager

P. O. Box 144 - Mount Vernon, Washington

WESTERN PENNSYLVANIA ARTIFICIAL BREEDING COOPERATIVE

Serving Western Pennsylvania ➠

32 GUERNSEY SIRES IN SERVICE . . .
A SELECTION OF SIRES ALWAYS AVAILABLE

CLARION, PA. Phone: Strattanville 60

WE OFFER SERVICE TO SIRES LIKE THIS

McDONALD FARMS STEADFAST ORIN
(G 62)

His Sire:
McDONALD FARMS STEADFAST
Herd sire at McDonald Farms
McDonald Farms S. Jula
12200—678—Jr2C
McDonald Farms S. Kathleen
10480—596—Jr2C
McDonald Farms S. Keda
11133—602—Jr2C
McDonald Farms S. Katrina
8489—478—Jr2C
McDonald Farms S. Kanova
10664—627—Jr2
McDonald Farms S. Krysta
9765—530—Jr2
McDonald Farms S. Kidyllis
8182—506—Jr2
McDonald Farms S. Kilane
10736—526—Jr2

His Dam:
McDONALD FARMS PRE JADE LADY
8554—477—Sr2—305C—3x
6991—407—Sr3—305C—2x
11367—632—5yrsC—3x
1 A. R. daughter
McDonald Farms S. May Lady
10369—580—Jr2
This daughter is full sister to "Orin."

RIEGELDALE MELBA'S EMORY
54 P. R. sons, 149 A. R. daughters
12 over 700, 35 over 600, 58 over 500.
Riegeldale Emory's Bobolink
10237—600—FF
16848—966—8yrs
Riegeldale Emory's Itchen
14996—859—Sr4C
Riegeldale Emory's Confident
14548—764—7yrsC

DOUGLASTON CORONATION QUEEN
13860—803—DD
4 P. R. sons
3 A. R. daughters, 6 records average
12358—610

McDONALD FARMS PREDICTION
39 P. R. sons, 30 A. R. daughters, 35 records average 9714—502
5 over 600, 16 over 500, 9 over 400
McDonald Farms Pre Josephine
13170—691—Jr2
McDonald Farms Imogene
11730—664—Jr2
McDonald Farms Haima
12670—652—Sr3

McDONALD FARMS FAIR LADY
10943—629—EE
12975—744—6yrs

HIS MAJESTY OF BOURNEDALE
17 P. R. sons, 41 A. R. daughters
2 over 900, 7 over 700, 17 over 600, 30 over 500.
Bournedale Bellona
10382—501—G
17871—921—A

GREEN MEADOW MELBA
Classified Very Good '48
15342—963—Sr2C, National Record
1 A. R. son, 6 A. R. daughters, 8 records average 11524—630

GREEN MEADOW CORONATION KING
20 P. R. sons, 27 A. R. daughters, 3 National Records. 2 over 900, 6 over 800, 12 over 700, 23 over 600, 27 over 500.
Green Meadow Lustre
16371—978—Sr3

GREEN MEADOW FLORINDA
11402—650—G
6 A. R. daughters, 13 records average
10397—565

FOREMOST PREDICTION
His 3 nearest dams made National Records
9 Excellent daughters, 46 classified daughters average 87.1%
80 P. R. sons, 103 A. R. daughters
2 over 800, 31 over 700, 55 over 600.

VALLEYWOOD HARRIET
14223—781—CC
3 A. R. daughters, 4 records average 12529—654

FOREMOST PREDICTION
His 3 nearest dams made National Records
9 Excellent daughters, 46 classified daughters average 87.1%
80 P. R. sons, 103 A. R. daughters
2 over 800, 31 over 700, 55 over 600.

DOUGLASTON LADY MARY
10445—637—G
11040—633—DD
6 A. R. daughters, 8 records average
11435—622

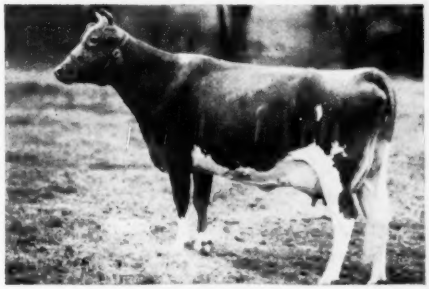

← **"ORIN'S" DAM**
From A Great Cow Family.

ALSO IN SERVICE:

McDONALD FARMS HIGH ORIGIN (G-67)
Sire: McDonald Farms Hightime, A. R.
An own son of Walnut's Ella's Pansy, Excellent '47
Dam: McDonald Farms Hope
11233—595—Jr2C
13825—702—Sr4C
2 A. R. daughters
VERY GOOD '50

TARBELL GALLANT PACEMAKER (G-49)
Sire: McDonald Farms Tarbell, A. R. He is an own son of Douglaston Lady Augusta, Excellent '47 '48, and with 4 Excellent daughters.
Dam: Tarbell Farms Peerless Margold
12288—641—Sr3C 17004—843—Sr4
4 full sisters including the National Record cow, Tarbell Farms Peerless Margo, 18501—1013—Jr3C.

We also have another son of McDonald Farms Tarbell in service.
He is a 3/4 brother to "Pacemaker" out of the "Sibyl" family.

Western Pennsylvania Artificial Breeding Cooperative

CLARION, PA. **Phone: Strattanville 60**

GOLDEN GUERNSEY

Ideal Guernsey Farms

BUILDING ☆ FOR ☆ A ☆ CENTURY

"The World's Largest Herd Of Pure Bred Guernseys"

THE HOME OF HIGH PRODUCTION

26 records over 1000 lbs. fat. 14 of these cows have made over 20,000 lbs. of milk.

BULLS FOR SALE

BULLS BACKED BY HIGH PRODUCTION

IDEAL SIRES INHERIT HIGH PRODUCTION
IDEAL SIRES TRANSMIT THIS HIGH PRODUCTION

TWO OF OUR HOME-BRED SIRES

IDEAL'S LETTIE'S DUKE, A. R.

4 over 1000 lbs. fat
15 over 900 lbs. fat
29 over 800 lbs. fat
37 over 700 lbs. fat

IDEAL'S BEACON, A. R.

1 over 1000 lbs. fat
6 over 900 lbs. fat
12 over 800 lbs. fat
22 over 700 lbs. fat

"DUKE" OR "BEACON" SONS OUT OF HIGH RECORD COWS USUALLY FOR SALE

WRITE US YOUR NEEDS.

"It's All In The Records"

JACOB TANIS & SONS, Proprietors
JOHN TANIS, D.V.M.
WILLIAM AULD, Herdsman

IDEAL GUERNSEY FARMS
Augusta - Sussex County - New Jersey

We don't know of a better way to start the New Year right, than to get some foundation stock at the . . .

Rovadale Farms Complete Dispersal

V. J. Rova, Owner, Montoursville, Pa.

At the Association's Sales Pavilion, six miles east of Lancaster on Route 30

Thursday, January 24, 1952 - 12:30 P. M.

3 Bulls, 23 Cows, 6 Bred **50 HEAD** and 18 Open Heifers

Because of other business interests, Mr. Rova has decided to disperse his Guernsey herd. The Rovadale herd has been guided in its breeding program by Gordon Hall, and its management by J. Ernest Mast. Under this combination a well-rounded and practical program has been followed. The herd has been on continuous A. R. test. We are very enthused about the fine cattle in this herd. It includes some of the heaviest producers we have ever sold and a large number of most attractive heifers out of these great cows—they by these popular and well-bred bulls. Their fine quality and splendid type puts them easily in the top bracket for foundation stock.

THE HERD SIRES REPRESENTED:

REFERENCE SIRE A—COLDSPRING'S BEAUTY'S LYCOMING

Seventeen daughters in the sale, and service sire to four females.

HIS SIRE

COLDSPRING'S BEAUTY'S HARDWICK

His 4 nearest dams averaged 15454—805. 8 P. R. sons, 29 A. R. daughters, 2 over 700, 14 over 600 lbs.

Coldspring's Beauty's Bettina
16211—758—5yrs

Coldspring's Beauty's Faith
14207—613—Sr2, 18397—751—5yrsC

Coldspring's Beauty's Follie
11978—604—Jr2C, 14504—694—Sr4C

Coldspring's Beauty's Elaine
15484—692—5yrsC

HIS DAM

COLDSPRING'S MAY ROSE

12670—659—F, 16922—894—A
5 A. R. daughters. Classified GP '47.
Coldspring's Hardwick's Leda
13979—717—E, 14634—724—BB, 17207—828—A

REFERENCE SIRE B—GARDENVILLE KING'S ROMEO ($3,000) herd sire

Seventeen daughters and 3 sons in the sale, and service sire to 17 females.
Now at Goose Valley Farm, Harrisburg, Pa.

HIS SIRE

GARDENVILLE CORONATION KING

Sold for $45,000. 96 breeding sons. His seven nearest dams average 15207—738. Over $100,000 has been realized from sale of his sons and daughters. 17 A. R. daughters with 19 records made on 16 different farms average 11070 lbs. milk, 575 lbs. fat, 948 T. M.

Gardenville King's Ellen
13602—779—Sr2—365
*15436—819—Sr4—305C—3x, 2nd place
14602—756—5yrs—305C—3x

Gardenville King's Heranna, VG '50
13693—744—Jr3—365C

Gardenville King's Sally, VG '48 '50—D '51
12936—620—Jr4—HIR
14918—747—5yrs—305C—3x

HIS DAM

PINE MANOR KING'S ROMANCE

11376—551—G, 14061—696—Sr4—365
17906—937—7yrs—365C
Sold for $3,500. Classified VG '47 '49.

PRODUCTION—TYPE—POPULAR BLOOD LINES

Nothing has been spared to furnish the Rovadale Guernsey herd with the best herd sires available. The soundness of this program will be evidenced to you at the sale!

Sale Managed by: For Catalogs write:

PENNSYLVANIA GUERNSEY BREEDERS' ASSOCIATION

P. O. Box 491 Wm. H. Juzi, Business Manager—Phone 4-4062 **Harrisburg, Pa.**

LANGWATER KING OF THE MEADS

6TH LEADING BULL BY POPULAR VOTE OF OUR BREEDERS

We express our appreciation to the breeders for confirming our opinion of this great sire that has, and will continue to have, such a prominent place in our breeding program.

—THREE SONS IN SERVICE HERE—

HIS DAM

MEADOW LODGE KING'S TRUMPETER

←— Dam: **ARGILLA FLUTE**

13035—752—G, Excellent at 15 years.
5 A. R. daughters, 4 A. R. sons.

His daughters satisfy. They are large, typy individuals that produce. We have tested ten, and three have made 707—Sr2C, 787—Jr4, and 777—Sr3, the latter unofficial.

HIS DAM

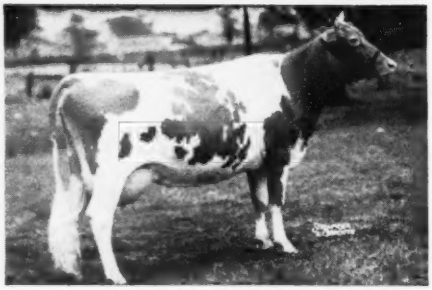

MEADOW LODGE KING'S GENERAL

←— Dam: **MOONLIGHT'S GENTIAN**

Classified E '47—VG '48 at 12 years old.
Nine consecutive records average
13390—648 including 16389—881—AA.

His dam-daughter comparison on 9 pairs is very impressive. Dams—14588—4.93%—719 lbs. fat. Daughters—15013—4.95%—743 lbs. fat. He is full brother to Meadow Lodge King's Oklahoma, $13,200, at Everett Beaty's.

HIS DAM

MEADOW LODGE KING OF THE MEADS

←— Dam: **GREEN MEADS QUEEN SNOWFLAKE**

11362—614—B, Excellent at 13 years.

This young inbred son of Old King is doing a job. His young Get shows all the style and type you would expect. His only two daughters classified were just fresh with first calf, and went Very Good.

"KING" came to Meadow Lodge in 1939 and died here August 10, 1951, at the age of 20½ years. Our herd is rich with his blood, including 23 daughters, 101 granddaughters, also grandsons for sale.

MEADOW LODGE FARMS

ACCREDITED **8000 S. W. 29th Street - Oklahoma City, Okla.** **NEGATIVE**

KENT B. HAYES, Owner MELVIN MARTIN, Herdsman JOE SIMMONS, Manager

MEET OUR
JUNIOR SIRE

with a heritage that fits right into our breeding program!

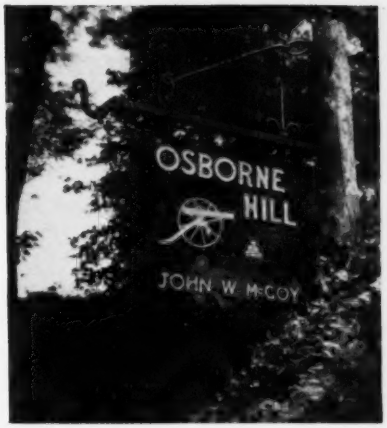

HOMINY HILL PATHFINDER

HIS SIRE

RIEGELDALE CORONATION KING, with 65 A. R. daughters and 7 A. R. sons. Five daughters have records over 800 lbs. fat; 16 have exceeded 700 lbs.; 22 have topped 600 lbs. Their high classification and the top prices they have demanded in the sales ring bear testimony to the splendid type they combine with this production.

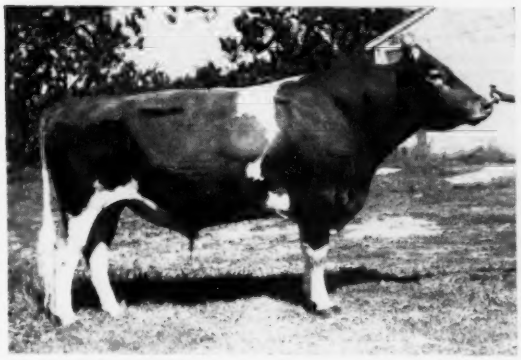

HIS DAM

HOMINY HILL POLLYANNA, with a Class Leading record (6th place) of 15201 — 851 — Jr2C, is a daughter of Fairlawn Peerless Dictator, outstanding son of Green Meadow Peerless. Her dam, Meadow Spring Lulu, made 10037 — 590 — GG, former Class Leading record and 15492—919—B. "Lulu" is a daughter of Hill Girt Perky that had 27 A. R. daughters.

"Pathfinder" is a three-year-old and his daughters at Osborne Hill are just reaching breeding age. We invite you to drop by and look them over.

Here's a typical "Pathfinder" son, OSBORNE HILL FROSTFINDER shown at left. A junior yearling, he is out of Pharos Border King's Frosty. This daughter of the National Dairy Show Grand Champion, Broadland Border King, has a 3-year-old record of 807 lbs. fat, a 5yr—2x record of 635, a 6-year-old record of 736. Her dam, Frostilla of Birch Brae, was a Connecticut state production champion with records of 909 in BB, 975 in AA, 804 in A, 858 in AA, and at 11 years had a total production of 112,717—5,382. **If you're interested, "FROSTFINDER" is for sale!**

GOLDEN GUERNSEY

OSBORNE HILL FARM

WEST CHESTER, PENNSYLVANIA

J. W. McCoy, Owner *J. B. Mulder, Manager* *J. B. Mulder, Jr., Herdsman*

At The San Francisco Cow Palace:

Senior and Grand Champion Bull

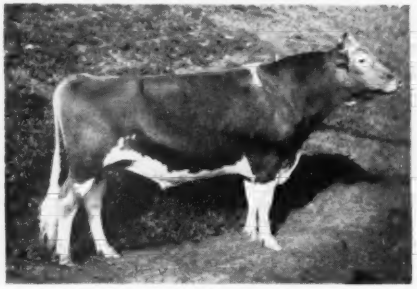

ELM LANE KING
Bred and in service at Elm Lane

Reserve Grand Champion Bull

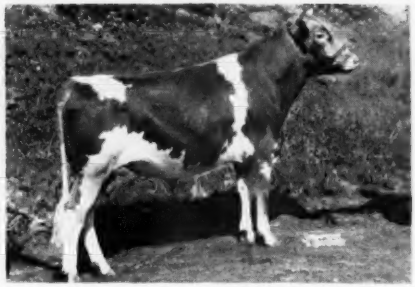

HAPPYHOLME MAJESTY'S CROWN
In service at Elm Lane

Our Cow Palace show herd was a combination. From 2-year-olds down, we showed our own breeding. From 3-year-olds up, in females, we showed what we have been buying to sharpen up the cow barn. We're satisfied, from both angles.

Aged Cow:
1st, Senior and Grand Champion to Happyholme Baroness Nettie. Paired with L. E. Vincent's cow, they were 1st Produce. 2nd and Reserve Champion to Elm Lane Syringa, sold as a heifer to Walter Ziegler. Paired with our own Elm Lane King, they were 2nd Produce.

4-Year-Old Cow:
1st to Wandamere Princess May. Paired with her 3-year-old half-sister, they were 3rd Produce. 2nd to McDonald Farms King's Leah, up there as usual since we bought her as a heifer.

3-Year-Old Cow:
1st to Valley Oaks Topaz, bought as a bred heifer; 4th to Wandamere Princess Mary, sister to May, and 3rd Produce.

2-Year-Old Heifer:
3rd to our own Elm Lane Dew Drop, a daughter of McDonald Farms Fashion, A. R., until recently our senior herd sire.

Aged Bull:
1st, Senior and Grand Champion to our own Elm Lane King, pictured above, by McDonald Farms Fashion, A. R.

2-Year-Old Bull:
1st and Reserve Champion to Happyholme Majesty's Crown, pictured above, in service since last May.

Senior Yearling Bull:
4th to our own Elm Lane Chief.

Senior Bull Calf:
1st to our own Elm Lane Prince, full brother to Elm Lane King.

Junior Bull Calf:
1st to our own Elm Lane Apollo, also by McDonald Farms Fashion, A. R.

Senior Yearling Heifer:
4th to one of King's oldest daughters, Elm Lane Saffron.

Junior Yearling Heifer:
1st, 2nd, 3rd and 5th to our own Elm Lane Rhodora, Oleander, Honeysuckle and Calendula, all sired by our McDonald Farms His Landsman. And just to fill in the top five—4th to our McDonald Farms Pre Polly.

Senior Heifer Calf:
2nd to King's daughter, Elm Lane K. Daffodil; and 3rd to Elm Lane Delight, bought in dam.

Junior Get of Sire:
1st to the Landsman junior yearlings, on uniformity, of course.

Dairy Herd:
1st to Nettie, Princess May, Leah and Topaz, four nice additions to the Elm Lane breeding matrons.

Best 3 Females:
2nd to the first three Landsman junior yearlings.

Produce of Dam:
Shared 1st with L. E. Vincent. Bred and shared 2nd with Walter Ziegler. 3rd on the two Wandameres.

PRODUCTION? A 40-lb. Average on the Milking Herd Last Month.

ELM LANE FARM

Route 2, Box 141, Fresno, California

LEONA H. TODD, Owner — C. W. ROBINSON, Advisor

McNAUGHTON FARMS

TWO PROVED A. R. SIRES

The best of proved Langwater blood lines . . .

The CORONET and COUNTRY FLOWER line

Why guess about what a bull can do?

BOTH OF THESE SIRES ARE ALREADY PROVED.
YOU CAN SEE THEIR DAUGHTERS IN MILK—
STUDY THEIR PRODUCTION—NOTE THEIR TYPE.

BULL CALVES BY OUR PROVED SIRES AND OUT OF PROVED A. R. COWS

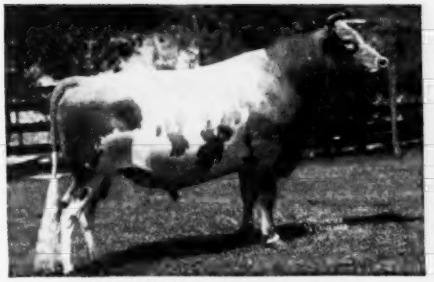

LANGWATER CORSICAN, A. R.
36 A. R. daughters, 7 A. R. sons

Sire: LANGWATER MOONLIGHT
Dam: LANGWATER CORAL
14239—644—D, 18019—853—A
2nd Dam: LANGWATER CORA
15653—710—D
1 A. R. son, 2 A. R. daughters
3rd Dam: LANGWATER CORONET
12811—679—D, 4 A. R. daughters
4th Dam: MOONLIGHT'S CORONET OF JEAN DU LUTH
13997—706—A
2 A. R. sons, 3 A. R. daughters
5th Dam: JEAN DU LUTH CORONET
20004—952—AA
2 A. R. sons, 5 A. R. daughters

LANGWATER SUN, A. R.
15 A. R. daughters

Sire: LANGWATER ONWARD
More Country Flower and Coronet blood.
Dam: LANGWATER BELLEDAME
13459—705—F
1 A. R. daughter with 15366—671—5yrs
Queen of the East—Levity—Pharaoh—Warrior, and other great animals in her pedigree.

If you want a bull by a proved A. R. sire—a bull of strong Langwater breeding—"CORSICAN" and "SUN" bulls should do.

Send for prices and pedigrees on "CORSICAN" or "SUN" bull calves

T. B. ACCREDITED NO. 540366 . . . N. C. BANG'S FREE NO. 409

EST. M. D. MCNAUGHTON, Owner
Phone 6351

C. D. BRIGHT, Manager
Phone 3613

Hendersonville, North Carolina

WHEN IN OREGON

Visit the Switzer-the Dutchman-and the Two White Men....

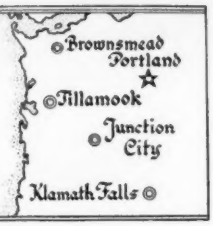

Cla-Ore Farm
Fred Rudat, Jr.
Brownsmead, Oregon

El Rason Farm
Ray Hobson
Klamath Falls, Oregon

Prairie Bloom Guernsey Farm
G. W. Bond & Son
Junction City, Oregon

Wilsona Farms
Hans Leuthold
Tillamook, Oregon

"MOONGLOW" Means Much To Us...

She Is A Great Brood Cow

Moonglow of Willow-wood

Born March 28, 1937

15851—804—10yrs—365—730

14410*—755—12yrs—305C—2x

Oregon State Champion

MOONBEAM OF WILLOW-WOOD, 8662—435—12yrs—305C—2x, is the first registered Guernsey cow we ever owned and over 80% of our herd traces to this great old family.

A Grandson Of "Moonglow" Is In Service In Our Herd . . .

Cla-ore Monluke

Born October 31, 1946

Half-interest sold to Ray Hobson, Klamath Falls, Oregon.

Siring show winners. A daughter won 2nd prize 2-year-old, Oregon, 1951.

Sire
CLA-ORE MONGOOSE
8 A. R. daughters
A daughter, Questa of Cla-ore, sold for $1,235 in 1951.

Dam
LILLY OF CLA-ORE
12654—642—5yrs—305—2x
15483—772—6yrs—365
13862—679—8yrs—305C—2x
2 A. R. daughters

WRITE FOR PRICES

CLA-ORE FARM

FRED RUDAT, JR. **BROWNSMEAD, OREGON**

SNOW SUMMIT RANCH

HERBERT A. SNOW · PARK CITY, UTAH

Not Tomorrow — But NOW

is the time to place that order for a Snow Summit-bred bull as your next herd sire . . . sired by —

Our Junior Sire . . .

WEST LYNN NORS'MAN

Born October 26, 1947

Sire: CHEDCO MONARCH, A. R.
A proved sire—now in service at Dairy Genetics, Inc., Ames, Iowa.
A son of Chedco Advance, A. R., out of Chedco Cherubim, 12671—596—A.

Dam: MARYMOOR NORMINE
Excellent '47 '48 '49 '50
10960—531—Sr4—365—2x
11665—583—5yrs—305C—2x
Grand Champion, P. I. E., 1947. Grand Champion, P. I. E., 1948. Best Uddered Cow, P. I. E., 1947. Grand Champion, Western Idaho State Fair, 1947-1948. 1 Excellent A. R. daughter.

OR

Our Senior Sire . . .

SNOW SUMMIT IVAN

We have 15 "Ivan" daughters in our herd. Jr. & Gr. Ch., P. I. E., 1946.

Sire: LAD'S NEON OF MIDDALE
A son of Coronation Western Lad, A. R. (close-up to Jean du Luth Coronet, 20004—952—AA, former National Record), and Firerest Nancy, A. R.

Dam: CHUCKANUT IRENE
12088—619—B—727 T. M.
Excellent '48 '50
1st Cow 5 years and over, Sr. and Gr. Ch., Utah, Oregon, Western Idaho, 1940. 1st Cow 5 years and over, Sr. and Gr. Ch., Pacific International, Utah, 1946. Gr. Ch., Pacific International, 1941. Best Uddered, 1946.

This is the TYPE and PRODUCTION you can expect when you buy a Snow Summit-bred sire.

Write for prices and full production pedigrees.

SNOW SUMMIT RANCH — **Park City, Utah**

HERBERT A. SNOW, Owner — **P. O. Box 1469, Salt Lake City, Utah** — IVAN KINSEY, Farm Manager

---

SIRE OF "THE FARMERS' KIND OF GUERNSEY"*

SIR JOHN OF CLOVERTOP

"Traveler"

"May Rose"

Reserve Champion, California State Fair, 1951

* By this we mean that the descendants of **Sir John of Clovertop** are the kind of cows that a farmer can depend on to make a living for him. They produce, and keep on producing.

"SIR JOHN" has 2 A. R. sons, 20 A. R. daughters. His dam is a granddaughter of **Langwater Traveler.**

If It's Tops You Want . . . We Have Them

HIS SONS ARE FOR SALE

CLOVERTOP RANCH — **Newcastle, California**

DESIREE M. RAHLMANN, Owner — LONNIE LANCASTER, Herdsman

HOLLIKNOLL FARM

"THE HOME OF QUAIL ROOST ROSE MAXIM GUERNSEYS"

W. M. CAMP
OWNER

FRANKLIN, VIRGINIA
TELEPHONE 8202

QUAIL ROOST MAXIM'S MAY ROSE — QUAIL ROOST ROSE MAXIM

After a long search we finally selected this son of "Steadfast" to breed to our "Rose Maxim" daughters.

McDonald Farms S. Lucky Star

Inheritance

His Majesty of Bournedale
Riegeldale Melba's Emory
McDonald Farms Steadfast
Foremost Prediction
Green Meadow Coronation King

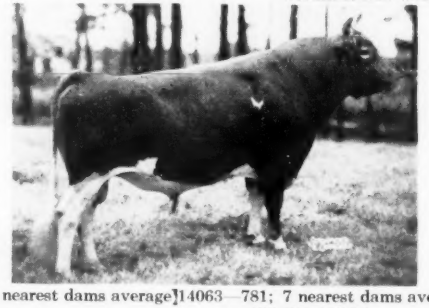

Inheritance

Green Meadow Melba
Douglaston Coronation Queen
McDonald Farms Gem
Valleywood Harriet
Valor's Faithful

Production: 3 nearest dams average 14063—781; 7 nearest dams average 14386—787

HIS DAM

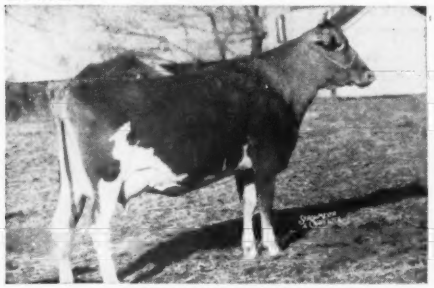

McDONALD FARMS GEM
13335—690—Jr2, 14107—759—Jr4C
Very Good '47 '48—EXCELLENT '50
2 A. R. daughters, both Very Good
"GEM" is sired by FOREMOST PREDICTION, A. R.

HIS SIRE'S DAM

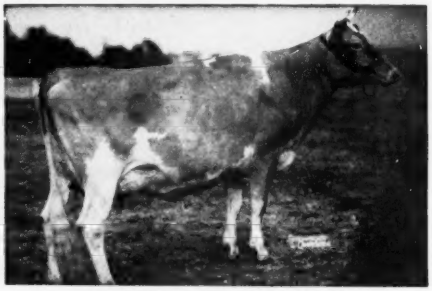

DOUGLASTON CORONATION QUEEN
13860—803—Sr3C
Sold for $4,000, resold for $3,000 at 10 years of age.
3 A. R. daughters, 4 P. R. sons
Sire: GREEN MEADOW CORONATION KING, A. R.
Dam: GREEN MEADOW FLORINDA
11402—650—G. 6 A. R. daughters.

HIS DAM'S DAM

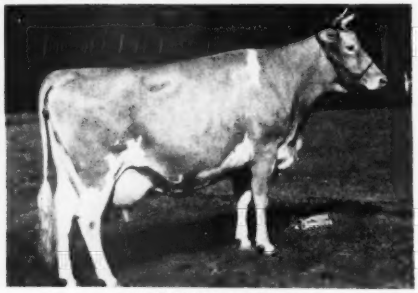

VALLEYWOOD HARRIET
14223—781—Jr4C
Sold for $4,000 in 1939.
Sr. and Gr. Ch., E. Pa., 1937; 1st Aged Cow, D.C.C., 2nd N.D.S., 1938.
4 A. R. daughters, 4 A. R. sons.

HIS SIRE'S GRANDDAM

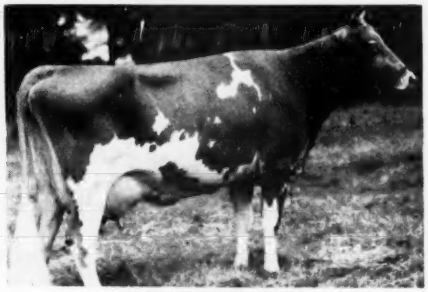

GREEN MEADOW MELBA
15342—963—Sr2—365C, National Record
Classified Very Good at 15½ years.
Sold for $8,000 in 1936. 3 P. R. sons, 6 A. R. daughters.

"S. LUCKY STAR" is sired by McDONALD FARMS STEADFAST, A. R., a son of RIEGELDALE MELBA'S EMORY, A. R. (HIS MAJESTY OF BOURNEDALE, A. R.—GREEN MEADOW MELBA, 15342—963—Sr2C, National Class Leader) and out of DOUGLASTON CORONATION QUEEN (see above). **HE IS BEING BRED TO OUR BEST COWS**

"Registered Beagles"

W. M. CAMP
Owner

ROWLAND R. BEAUVAIS
Manager

"Shetland Ponies"

FEDERAL ACCREDITED 339992
STATE BANG'S FREE No. 1007

WHAT THE COWS ARE DOING

ON ADVANCED REGISTER TEST

SPECIAL NOTE: Production credits are published on a bi-monthly basis. The Sires and Dams are shown for each cow with the first published credit for each record. Decimals and the months' per cent of butterfat are omitted. When more than one month's credit is computed at the same time, only the last month's credit will appear with cumulative totals. These credits are subject to verification and correction.

EXPLANATION OF SYMBOLS

- * indicates reentry.
- § before a breeder's name indicates all cows are milked twice daily.
- + before a cow's name indicates a 305-day record on twice-a-day milking.
- ¶ before a cow's name indicates a 305-day record on three-times-a-day milking.

If a cow is on 365-day test, neither symbol appears before the cow's name.

OWNER AND RECORD	Age	Days	Mo.	Credit For Month Milk	Credit For Month Fat	Total Credit Milk	Total Credit Fat
§ADAMS, ELMER E., MEDFORD, N. J.	ARHT						
*+B. B. C.'s Quoexin Gertrude	7	131	Sep	1238	57	6158	276
+Flora Lea Gloria	Jr2	56	Sep	930	46	1701	89
s. Steadfast's Royal Prince	d. Duke's Gaiety						
*+Freddie's Golden Princess	Sr4	305	Jul	340	18	8370	441
*+Freddie's Q. Generous	Jr4	305	Sep	479	17	10341	452
*+Freddie's Q. Priscilla	Sr4	65	Sep	1150	54	2610	122
s. Quoexin Freddie Lad	d. Princess Mayflower of Fairview						
*+Prince's Maid of Honor	Jr4	85	Sep	1145	55	3517	172
s. Prince Honoria	d. Duke's Marcine Maid						
+Steadfast's Brilliant	Sr2	305	Jul	181	10	4117	224
+Steadfast's Glamour Girl	Jr2	305	Aug	61	4	6776	417
*+Steadfast's Jackie	Jr3	37	Sep	1136	54	1392	66
s. Woodacres King Steadfast	d. Mill Creek's De Rose Jewel						
+Steadfast's Poundstock	Jr2	305	Jul	153	8	4062	218
+Steadfast's Royal Jewel	Jr2	92	Sep	689	38	2456	124
s. Woodacres King Steadfast	d. Mill Creek's De Rose Jewel						
+Steadfast's Royal Mirth	Sr2	305	Jul	245	12	6653	339
+Steadfast's Royal Veronica	Jr2	305	Jul	272	13	5124	278
+Steadfast's R. Pride	Jr2	264	Sep	100	6	4608	242
s. Woodacres King Steadfast	d. Freddie's Q. Priscilla						
+Steadfast's Vanity	Jr2	305	Jul	468	23	5745	291
§ADAMS, PAUL E., MEDFORD, N. J.	ARHT						
+Commander's Primrose	Jr2	263	Sep	617	33	7572	361
*+Duke's Abbess	Sr4	305	Sep	547	30	8579	406
Interim's Agnes	Jr2	365	Jul	493	26	8380	388
+Steadfast's Royal Abbess	Jr2	281	Sep	574	39	6968	375
§BAKER, DALE L. & FAMILY, KEN JO DALE FARM, HUNTINGTON, IND.	ARHT						
*Ken Jo Dale V. Anna	Jr3	365	Aug	58	3	7319	425
BAKER, DALE L. & JANET, KEN JO DALE FARM, HUNTINGTON, IND.	ARHT						
+Ken Jo Dale Victory's Mollie	Sr2	305	Jun	170	9	6902	337
BARTON, WESLEY A., WESDEL FARMS, CLEVELAND, TENN.	ARHT						
¶Hamilton County Maxim Helen	Jr2	173	Oct	686	39	5365	271
*¶Hermitage View Laddie's Serene	Jr4	105	Oct	647	34	2672	133
s. Sky Brook Brill Laddie	d. Roughwood Serene						
¶Hermitage View Laurette	Jr3	242	Oct	656	37	7943	393
¶Hermitage View Marigold	Sr2	113	Oct	669	35	3160	143
*¶Riegeldale Ben's Lucy	Sr3	143	Oct	762	40	4131	196
s. Riegeldale Illustrious Benjamin	d. Riegeldale Syria's Lucy						
§BAUGHMAN, W. W., La'BELLEVUE FARM, NEW WATERFORD, OHIO.	ARHT						
+Chum's Captain's Sally	Jr3	177	Oct	723	38	5600	275
*+La' Bellevue Fran	5	279	Oct	654	34	8990	467
+La' Bellevue Lady Betsey	Jr2	37	Oct	855	37	1029	45
s. Avalon Brilliant Laddie	d. Gleamer's La' Bellevue Flossie						
+La' Bellevue Lady Carolyn	Jr2	202	Oct	448	23	4318	206
s. Avalon Brilliant Laddie	d. La' Bellevue Lucky Suesanna						
La' Bellevue Lady Grace	Jr2	365	Oct	325	19	7311	368
s. Avalon Brilliant Laddie	d. La' Bellevue Lucky Sheila						
+La'Bellevue Lady Greta	Jr2	305	Oct	105	5	7393	357
+La'Bellevue Lady Jean	Jr2	297	Oct	323	18	5772	292
*+La' Bellevue Lucky Shasta	6	305	Sep	275	15	6733	351
*+La' Bellevue Lucky Skylla	5	262	Oct	653	36	7857	386
*+La' Bellevue Lucky Spot	5	283	Oct	239	12	7714	374
+La'Bellevue Piper's Martha	Jr2	289	Oct	407	21	6823	317
s. Argilla Piper	d. Gleamer's La' Bellevue Ethel						
§BAUMGARTENER BROTHERS, GRANDVU FARM, WRIGHTSTOWN, WIS.							
+Grandvu Cherrylieu	Jr2	305	Sep	662	37	8281	405
+Grandvu Daisylieu	Sr2	198	Sep	686	37	5121	248
+Grandvu Dame	Sr4	305	Aug	547	25	8709	393
+Grandvu Debell	Jr3	229	Sep	734	38	6391	292
s. Grandvu Royal Defender	d. Grandvu Lulu Belle						
+Grandvu Dejoan	Jr3	274	Sep	823	39	6843	370
+Grandvu Deletta	Sr2	305	Aug	184	12	5505	270
+Grandvu Desiz	Jr3	217	Sep	735	40	5660	268
s. Grandvu Royal Defender	d. Grandvu Sizzle						
+Grandvu Royal Delma	Sr2	304	Sep	531	33	7378	374
+Grandvu Royal Doreen	Sr2	187	Sep	832	43	6016	238
s. Flying Horse Master's Royal	d. Grandvu Dottina						
+Grandvu Royal Hazel	Sr2	305	Aug	719	38	9244	448
+Grandvu Royal Jen	Jr3	257	Sep	809	47	8168	372
s. Flying Horse Master's Royal	d. Grandvu Jen						
+Grandvu Royal June	Sr2	182	Sep	839	41	5619	239
+Grandvu Royal Kitty	Jr3	305	Aug	613	35	8691	455
+Grandvu Royal Luxury	Jr3	215	Sep	812	39	6838	294
s. Flying Horse Master's Royal	d. Grandvu Luella						
*+Grandvu Royal Toots	Jr4	290	Sep	395	23	6568	321
BAUR, PHILIP J., EST., WITCHWOOD FARM, NORTH WALES, PA.	ARHT						
+Caumsett Eastern Daisy	Sr2	272	Oct	666	30	8368	384
Delwake Naome	Sr2	365	Oct	288	15	13627	673
+Goose Valley Susan	Jr3	211	Oct	794	40	7337	313
Gwynllan Hermit's Gwyn	Sr2	365	Oct	86	5	13875	686
Langvalley Levity Dafney	Jr4	54	Oct	1398	73	2411	129
s. Curtiss Franchester Levity Ace	d. Hominy Hill Dafney						
*+Langwater Peregrine	Sr4	280	Oct	378	18	7903	353
*Vagabond's Dandora	6	80	Oct	1880	76	5208	194
s. Langwater Vagabond	d. Pandora of Treweryn						
*Witchwood Farian	5	169	Oct	1193	54	8233	335
*+Witchwood Femina	5	242	Oct	771	30	8649	372
+Witchwood Fern	Jr4	184	Oct	627	33	5190	261
*Witchwood Filac	5	234	Oct	1029	51	11131	496
¶Witchwood Fotty	5	170	Oct	1235	53	7649	313
*Witchwood Ganjice	Jr4	365	Sep	67	3	14852	648
*+Witchwood Haroline	Sr3	149	Oct	942	48	5960	265
+Witchwood Helsie	Sr3	264	Oct	579	32	8066	399
*¶Witchwood Herna	Jr4	73	Oct	1416	66	3370	152
s. Langwater Helios	d. Caumsett Eastern Verna						
+Witchwood Jade	Jr2	287	Oct	719	38	9874	418
+Witchwood Jandice	Jr2	266	Oct	547	32	6990	338
+Witchwood Jandora	Jr2	267	Oct	810	32	7703	398
+Witchwood Janice	Jr2	179	Oct	600	30	4572	201
Witchwood Jefly	Sr2	275	Oct	950	52	9948	452
+Witchwood Jowatonna	Sr2	283	Sep	67	4	4138	232
Witchwood Junice	Sr2	85	Sep	1120	52	3082	144
Witchwood Kalencie	Jr2	190	Oct	1023	46	7480	297
+Witchwood King's Lady	Jr2	49	Oct	892	39	1415	63
s. D. Charlotte's King	d. Court Lady of The Glen						
Witchwood Koris	Jr2	127	Oct	1218	60	5261	238
BEGENT, G. C., BEGEACRE FARM, ITHACA, N. Y.							
Begeacres Bernice	Sr4	52	Oct	1553	64	2639	109
s. McDonald Farms Ithacan	d. Begeacres Sandy						
BEGENT, GORDON C., JR., BEGEACRE FARM, ITHACA, N. Y.							
Begeacres Cherrington	7	47	Oct	1568	56	2267	81
s. McDonald Farms Guardsman	d. Begeacres Destiny						
§BENNETT, J. HENRY, MRS., OTTAWA, KANS.	ARHT						
*+General Lee's Suzette	Jr4	277	Sep	293	19	7836	457
§BENNET, PAUL H., BEN-BOW, QUITMAN, GA.	ARHT						
+Ben-Bow AC. Bonny	Jr4	96	Aug	1091	49	3550	160
s. Ben-Bow GCC. Acme	d. Ben-Bow C. Dolly						
+Ben-Bow AC. Peg	Jr2	52	Aug	981	38	1606	62
s. Ben-Bow GCC. Acme	d. Ben-Bow C. Nancy						
+Ben-Bow ANC. Lorene	Sr2	90	Aug	941	46	2918	143
s. Ben-Bow GCC. Acme	d. Ben-Bow NC. Lady						
+Ben-Bow ANC. Teresa	Jr2	69	Aug	779	35	1688	76
s. Ben-Bow GCC. Acme	d. Ben-Bow NC. Nita						
+Ben-Bow AP. Marion	Sr2	91	Aug	836	44	2572	136
s. Ben-Bow GCC. Acme	d. Ben-Bow P. Marit						
+Ben-Bow GC. Silva	Jr3	111	Aug	1091	53	4471	225
s. Green Meads Proclamation	d. Ben-Bow C. Nancy						
+Ben-Bow GC. Toots	Sr4	74	Aug	1213	50	2963	122
s. Green Meads Proclamation	d. Ben-Bow C. Lea						
+Ben-Bow GGC. Goldie	Sr3	37	Aug	848	32	937	37
s. Green Meads Proclamation	d. Ben-Bow GC. Nesta						
+Ben-Bow GGNC. Amy	Jr2	76	Aug	931	43	2400	112
s. Green Meads Proclamation	d. Ben-Bow GNC. Hattie						
+Ben-Bow GNC. Pat	Jr3	18	Aug	535	25		
s. Green Meads Proclamation	d. Ben-Bow NC. Pet						
+Ben-Bow PeNC. Deanie	5	68	Aug	1141	53	3481	163
s. Ben-Bow NC. Peter	d. Ben-Bow NC. Charm						
BERRY, RUTH & HARTLEY, HIGH HOLLOW FARMS, LANDGROVE, VT.	ARHT						
*¶Allenholm Royal Tilda	Jr4	178	Sep	1069	55	7248	338
+Brian Boru Princess Kel	Jr2	76	Aug	668	33	2047	76
s. Brian Boru Coronation King	d. Brian Boru King's Pearl						
*¶High Hollow Alice	6	61	Aug	1628	83	3120	160
s. Big Meadow Reliance	d. Flamstead Farm Country Beauty						
*¶Lane Farm Chief's Emerald	6	81	Sep	1526	70	4919	220
s. Canoe Brook Chief	d. Lane Farm Goodness						
Nyala Honor's Pearl	Sr2	365	Sep	419	22	9056	505
¶Ruleewen C. Emma	Jr2	59	Aug	1348	52	2497	97
s. Two Brooks Challenge	d. Lane Farm Chief's Emerald						
Ruleewen Devotion's Ingrid	Jr2	365	Sep	456	34	9374	486
*+Ruleewen Golden Glow	Sr3	107	Aug	1538	66	5260	237
s. Two Brooks Grant	d. Lane Farm Chief's Kendra						
*¶Ruleewen Landgrove Gorgeous	Jr4	31	Aug	1351	56		
s. Two Brooks Grant	d. Lane Farm Majesty's Weetamoe						
+Ruleewen Martha's Princess	Jr2	220	Aug	757	37	5800	287
+Ruleewen Nancy's Iris	Jr2	280	Aug	808	42	7371	391
+Ruleewen Pansy's Amaryllis	Jr2	214	Sep	631	36	5722	296

¶Ruleewen Promise's Image Jr3 40 Sep 1078 55 1473 75
s. Gayhead's In-ca d. Lane Farm Promise

§BLACK HOLE HOLLOW FARMS, SOUTH ARLINGTON, VT. ARHT
+B. H. H. Clarinet's Jo Sr2 24 Oct 870 45
s. Flying Horse Clarinet General d. B. H. H. Valor's Josephine
+B. H. H. Clarinet's Nora Jr2 41 Oct 956 55 1270 72
s. Flying Horse Clarinet General d. Poniton Poetess
+B. H. H. Valor's Bonne Jr2 305 Oct 478 27 10436 534
*+B. H. H. Valor's Diane Jr4 145 Oct 723 37 4945 222
*+B. H. H. Valor's Donne Jr3 147 Oct 731 37 5074 237
*+B. H. H. Valor's Josephine Jr4 269 Oct 583 30 9316 438
*B. H. H. Valor's Mitzy Jr2 305 Oct 101 4 10624 457
*+B. H. H. Valor's Nola Jr3 45 Oct 1564 69 2244 102
s. Foremost Royal Valor 14th d. Poniton Poetess
*+B. H. H. Valor's Nuala Sr4 56 Oct 1468 71 2675 129
s. Foremost Royal Valor 14th d. Poniton Poetess
+B. H. H. Valor's Patsy Jr2 276 Sep 938 47 9885 469
+B. H. H. Valor's Trixie Sr3 305 Oct 15 1 11868 502
+B. H. H. Valor's Wanda Sr3 258 Oct 723 39 11925 543
*Cathedral Ella Rilma 6 98 Oct 1115 62 4148 219
s. Cathedral Bill Rilma d. Cathedral Esther Rilma
*Poniton Maxim's May 6 235 Oct 999 65 11890 632
*Poniton Pal 5 365 Sep 333 16 12637 685
*Poniton Penelope 6 250 Oct 1079 68 11526 638
*Poniton Poetess 6 170 Sep 1298 71 8467 451
*+Wilgorlan Farms Monitor Bea 5 305 Aug 827 48 12051 643
*+Wilgorlan Farms P. Briar 5 198 Oct 853 50 7415 386
*+Wilgorlan's Monitor Jessica 6 255 Oct 718 45 9053 526
*Wilgorlan's Monitor Myrtle 6 285 Oct 771 43 11448 597

BLACKWELDER, P. B., TWIN BROOK FARM, MOCKSVILLE, N. C.
*Royal Count's Daisey Belle 8 365 Sep 476 24 18791 1002

§BOLEN, R. A., WOODGATE FARM, GRAND JUNCTION, COLO. ARHT
*+Marion of Sylvan Glade 5 305 Sep 337 21 12795 646
+Woodgate Fara Jr2 88 Sep 693 31 2568 108

§BRANDTJEN, HENRY A., BRANDTJEN FARMS, FARMINGTON, MINN. ARHT
Brandtjen's A. Penny Jr2 365 Aug 381 22 6997 367
+Brandtjen's A. Petunia Sr2 195 Sep 493 30 4466 132
+Brandtjen's A. Quil Jr2 32 Sep 741 34 783 35
s. Horse Shoe Conrad's Asterbilt d. Gardenville Donna May
*+Brandtjen's Lavinia 6 365 Sep 45 2 7909 400
s. Brandtjen's Beacon d. Brandtjen's Graceful Lady
Brandtjen's Le Pearl Jr2 365 Sep 257 14 7987 395
+Brandtjen's Le Pepita Jr2 267 Sep 595 32 6909 322
s. Brandtjen's Leon d. Brandtjen's Justine
Brandtjen's Le Pixie Jr2 330 Sep 483 29 8400 420
*Brandtjen's Nicety Sr4 183 Sep 747 41 6721 350
+Brandtjen's Omega Sr3 242 Sep 90 5 5810 310
*+Brandtjen's Oriole Jr3 261 Aug 205 9 5756 264
*+Brandtjen's Ottilie Jr3 272 Sep 317 18 6608 309
Brandtjen's Oxalis Jr3 337 Aug 271 15 8527 432
+Brandtjen's Paula Sr2 275 Sep 514 29 6667 341
*Gardenville Donna Celia Jr3 362 Aug 137 7 8245 362
s. McDonald Farms King Don d. Gardenville Princess Ruby
*+Gardenville Supreme's Miranda Jr4 56 Sep 832 38 1538 71
s. Gardenville Supreme d. Gardenville Princess Merry
+Langmore C. Bouquet Jr2 195 Sep 536 31 4903 245
*Northern Conrad's Sugar Sr4 181 Sep 603 34 6005 297
*+Otter Meadow Lady Maid 6 170 Aug 735 42 6191 312

BRIGGS, MERVIN C. & SONS, FAIRHOLM DAIRY, PORTSMOUTH, R. I.
Dorothy of Van Kleeck Farm 7 316 Sep 433 18 9253 416
¶Savery's Celesta 5 305 Aug 192 11 8377 404

BRIGHTON FARMS, LINWOOD, N. J. ARHT
Brighton Farms Adula Jr2 268 Sep 1078 47 11188 480
Brighton Farm's Altese Jr3 120 Sep 760 30 3829 173
s. Coldspring's Dimple's Hardwick d. Pine Creek's Lindy's Procida
*Brighton Farm's Blossom 6 232 Sep 645 41 10039 484
Brighton Farms Cowanlae Jr2 61 Sep 973 43 1910 85
s. Brighton Farm's Baron d. Brighton Farm's Purpurata
Brighton Farm's Dendrobium Jr3 173 Sep 1242 56 8121 349
Brighton Farms Diadem Jr3 365 Jul 447 25 12978 647
*Brighton Farm's Dowiana Jr4 210 Sep 1085 54 9635 433
*Brighton Farms Duprana Jr3 48 Sep 1197 49 1932 80
s. Coldspring's Alice's Romulus d. Mordele's Fanita
*Brighton Farms Enid Sr4 291 Sep 897 45 13762 642
Brighton Farm's Minnewater Sr4 30 Sep 1072 48
s. Blossom's Son's Commander d. Ring-Win Water Rose
Brighton Farms Palatine Jr2 48 Sep 934 41 1434 63
s. Brighton Farm's Appollo d. Craiglan Valor's Prue
Brighton Farms Regina Jr2 310 Sep 741 37 10623 478
Brighton Farms Rhoda Jr2 103 Sep 1059 45 3774 167
s. Coldspring's Dimple's Hardwick d. Great Hopes Roberta
Brighton Farms Thebes Jr2 83 Sep 905 36 2439 97
s. Brighton Farm's Appollo d. McDonald Farms Imo
Brighton Farms Tridora Jr2 365 Aug 66 3 10280 507
Brighton Farms Venus Sr2 72 Sep 1100 62 2597 147
s. Brighton Farm's Baron d. Brighton Farms Verna
*Magnate's Favorite 8 132 Sep 1669 71 7844 327

§BRYAN, PAUL S., WHITEBRY FARM, PERKASIE, PA. ARHT
*+Chattel's Roxie 6 305 Sep 472 29 10825 606
*+Hero's Peerless Dawn 5 177 Sep 1026 58 7551 404
*+Meadow Spring Starlight Maxine 7 231 Sep 1092 49 10416 500
+Whitebry Duchess Sr2 49 Sep 1059 42 1749 75
s. Fairlawn Performer's Chief d. Hero's Peerless Princess
+Whitebry Hollistar's Beauty Jr2 99 Sep 561 30 2123 105
s. Chattel's Hollistar d. Chattel's Romance
*+Whitebry Hollistar's Cheer Jr3 174 Sep 650 37 5148 279
*Whitebry Hollistar's Daphne Sr3 293 Sep 603 37 8899 488
*+Whitebry Hollistar's Hope Jr3 305 Aug 321 16 7917 451
+Whitebry Starlight Jr2 296 Sep 726 35 8635 403

CLEARY, J. NORMAN, GREENSBORO, N. C.
¶Arlo Maxim's Sue Sr3 155 Sep 706 37 4611 210
s. Fairlawn Maxim's Joe d. Clear Springs' Maxim A. Susan

§CONN, J. DONALD, BROOKVALE FARM, RED LION, PA. ARHT
*+Brookvale Della 6 239 Oct 480 23 7589 326
*+Brookvale Elite Fae Sr4 296 Oct 7 7614 354
+Brookvale Flower Jr3 245 Oct 363 21 6002 326
+Brookvale Gold Sr2 113 Oct 646 28 3071 125
+Brookvale Golden Susan Sr2 177 Oct 505 24 4175 174
s. Roughwood Adroit d. Brookvale Elizabeth
+Brookvale Heaven Jr2 44 Oct 642 26 859 35
s. Roughwood Adroit d. Peirce Lamba
+Brookvale Helicopter Jr2 40 Oct 751 31 943 40
s. Roughwood Adroit d. Brookvale Faith
+Brookvale Helma Jr2 59 Oct 501 25 1049 50
s. Brookvale Music Maker d. Brookvale Delma
+Brookvale Holly Jr2 152 Oct 555 27 3674 158
s. Roughwood Adroit d. Brookvale Dona
+Brookvale Hope Sr2 92 Oct 862 39 2718 113
s. Roughwood Adroit d. Brookvale Elsie

CONOVER, CLIFFORD L., CONOVER'S HIGHTSTOWN GUERNSEY DAIRY, HIGHTSTOWN, N. J.
Cavalier's Queen of Mercer Jr4 212 Aug 918 50 8026 444
Commander's Polly of Mercer Sr4 365 Aug 528 37 13860 842
*Commander's Victress of Mercer Sr4 118 Sep 1300 68 5825 311
*King's Anita of Mercer 7 270 Sep 1225 79 14137 750
King's Belle of Mercer Jr4 139 Sep 1450 77 7360 364
King's Gold Queen of Mercer Sr2 365 Sep 30 1 13065 658
Lad's Daisy of Mercer Sr4 365 Oct 440 26 17003 931
Mars' Lassie of Mercer Jr2 166 Sep 1048 47 6008 262

CONOVER, CLIFFORD L., MR. & MRS., CONOVER'S HIGHTSTOWN GUERNSEY, DAIRY, HIGHTSTOWN, N. J.
Cavalier's Iris of Mercer Jr4 176 Sep 1126 66 8000 423
Cavalier's Wallie of Mercer Sr3 365 Sep 681 45 13162 721
King's Cinderella of Mercer Sr2 328 Sep 1013 69 13564 705
King's Dolorin of Mercer Jr3 212 Sep 1003 59 8704 466
King's Wallie of Mercer Jr3 268 Sep 1033 62 11498 605
Lad's O. K. Maggie of Mercer 6 214 Sep 1194 77 10937 605
*Lad's Rose of Mercer 8 102 Sep 1760 80 6220 297
*Lad's Wallie of Mercer 6 152 Sep 1685 89 10004 501
*L. O. K.'s Wallie of Mercer 5 102 Sep 1663 90 6222 324
Mars' Viola of Mercer Jr2 278 Sep 925 58 9533 512
*R. F.'s Highlander's Ella Sr3 169 Sep 930 60 7180 397
¶Ring-Win Farms Lila Jr2 305 Aug 514 24 7697 375
Royal's Wallie of Mercer Jr2 301 Sep 854 43 11464 506

§COWAN, L. W. & SON, COWAN FARM, OSHKOSH, WIS.
*+Cowan Farms Belt's Ora 6 305 Sep 295 15 8636 417
*+Cowan Farms Commander's Lil Sr3 222 Sep 547 31 7050 318
*+Cowan Farms Ethyle Sr4 213 Sep 885 46 7534 365
*+Cowan Farms Feerless F. B. 5 124 Sep 892 51 4253 227
*+Cowan Farms Feerless' F. E. Sr4 240 Sep 870 45 9353 448
*+Cowan Farms Lad's Iris 6 214 Sep 1021 51 9872 442
+Cowan Farms Laird's Electra Sr2 305 Sep 489 25 11171 517
*+Cowan Farms Laird's Eloise Jr3 268 Sep 630 30 9516 458
+Cowan Farms Laird's Sunbeam Jr3 305 Sep 366 20 10416 499
+Cowan Farms Mark's Abby Jr2 233 Sep 473 26 5556 253
s. Western Glow Royal Mark d. Susie of Cowan Farm
+Cowan Farms Mark's Abigail Jr2 242 Sep 730 41 7498 342
+Cowan Farms Mark's Adelheid Jr2 144 Sep 875 36 4391 170
s. Western Glow Royal Mark d. Tillie of Cowan Farm
+Cowan Farms Mark's Adelia Jr2 242 Sep 551 32 5067 298
+Cowan Farms Mark's Adria Jr2 144 Sep 684 34 3948 163
s. Western Glow Royal Mark d. Cowan Farm's Florence

§CRAIG, ORLIN P., EST., CRAIGLAND FARMS, MUKWONAGO, WIS. ARHT
Ginger of Craigland Sr2 192 Sep 609 37 5149 273
+Rosetta of Craigland Sr4 220 Sep 873 37 8821 507
+Zoa Mae of Craigland Sr2 214 Sep 613 37 5670 286

§DAMON, CHARLES A., FAR WEST FARMS, BOW, WASH. ARHT
*+Daisy of Whidby Island 12 155 Sep 1132 63 7386 387
+Far West Belladonna Sr4 305 Jun 54 3 6911 368
*+Far West Carolee Sr4 225 Sep 943 55 8643 462
+Far West Fame's Lou Sr2 305 Jul 790 46 11021 497
*+Far West Lady Welcome Sr3 225 Sep 863 47 8224 396
*+Far West May Bell 6 84 Sep 1609 77 4436 217
s. Western Glow Treasure d. Bellma of Whidby Island
*+Far West Melanie 5 148 Sep 1187 63 7535 360
*+Far West Noble Maid Sr4 187 Sep 1195 66 9464 515

DILLARD, D. H., HOMEWOOD FARMS, AGRICOLA, VA. ARHT
*¶Elmdale Princess' Sylvia Sr3 305 Aug 484 36 9322 534
*Homewood Alton's Estell Jr3 224 Sep 914 44 8762 461
¶Homewood Chieftain's Pearl Jr2 66 Sep 1037 48 2341 98
s. Oak Park Indian Chieftain d. Nina Bell's Pearl
*Homewood Chieftain's Star Jr2 36 Sep 972 45 1191 55
s. Oak Park Indian Chieftain d. Mt. Meadow Bright Star
¶Homewood Chieftain's Susana Jr2 33 Sep 1363 54 1438 57
s. Oak Park Indian Chieftain d. Smith Susana
*¶Homewood Emory June Bell Sr4 32 Sep 1483 61 1549 64
s. Emory's Billy Boy d. Mocquet's Lily's June Bell
*¶Homewood Emory Pauline Sr4 38 Sep 1337 64 1639 78
s. Emory's Billy Boy d. Cedar Grove's Lady Pauline
*Homewood Emory's Jane Sr3 227 Sep 938 48 8797 425
*¶Homewood Raider's Bright Star Jr3 48 Sep 1096 47 1832 79
s. Quail Roost Bright Raider d. Mt. Meadow Bright Star
Homewood Raider's Daisy Sr2 287 Sep 648 38 7265 397
Homewood Raider's Dream Jr2 298 Sep 716 48 9871 535
*Homewood Raider's Flora Sr2 91 Sep 788 44 2573 129
s. Quail Roost Bright Raider d. Nellie's Flora Ann
*¶Homewood Raider's Linda Kay Jr3 56 Sep 1214 60 2292 122
s. Quail Roost Bright Raider d. Ella's Linda Kay
Homewood Solomon's Dorothy Sr2 284 Sep 667 40 8612 459
*¶Homewood Solomon's Josephine Jr4 34 Sep 1415 67 1977 74
s. Quail Roost Prince Solomon d. Buttercup Nellie Josephine
Homewood Solomon's Lady P. Sr2 275 Sep 727 42 9183 468
*¶Homewood Solomon's Nellie Gray Sr3 38 Sep 1163 54 1442 67
s. Quail Roost Prince Solomon d. Mt. Meadow Nellie Gray
*Marry Ann Frances 8 192 Sep 1210 61 10344 530
*Marry Sue of Agricola Sr4 253 Sep 843 38 10660 478
*Solomon's Nina Bell 7 132 Sep 1286 58 6822 331

DINSMORE DAIRY COMPANY, DINSMORE, FLA. ARHT
*Dinsmore Cosy 5 309 Sep 699 35 11384 559
*¶Dinsmore Empress Beth 5 305 Aug 369 17 9704 412
*Dinsmore Empress June Jr4 335 Sep 584 26 9847 431
+Dinsmore Faymax Aurelia Jr2 154 Sep 555 33 3471 168
s. Fayroyal's Maxim d. Dinsmore Maxmost Aurelia
Dinsmore Faymax Delia Sr2 41 Sep 738 34 994 46
s. Fayroyal's Maxim d. Dinsmore Maxmost Drusilla
¶Dinsmore Faymax Fanchon Sr2 69 Sep 874 39 2007 98
s. Fayroyal's Maxim d. Dinsmore Royal Fanchette
Dinsmore Faymax Josephine Jr2 32 Sep 745 32 783 23
s. Fayroyal's Maxim d. Dinsmore Maxmost Johanna
+Dinsmore Faymax Loretta Jr2 305 Sep 148 6 7054 318
Dinsmore Faymax Pepper Jr2 200 Sep 714 34 6386 273
+Dinsmore Faymax Ruthy Jr3 138 Sep 573 25 2944 127
s. Fayroyal's Maxim d. Dinsmore Mistress Regina
+Dinsmore Faymax Sissy Jr2 305 Aug 155 8 6356 313

•Dinsmore Faymax Tot	Jr2	224	Sep	501	22	4480	199
s. Fayroyal's Maxim	d. Dinsmore Queen Tory						
•Dinsmore Garfield Alyssum	Sr3	281	Sep	480	24	6273	289
s. Dinsmore Garfield	d. Dinsmore Maxmost Aster						
•Dinsmore Garfield Bertha	Jr3	297	Sep	368	17	5085	238
s. Dinsmore Garfield	d. Dinsmore Empress Bertha						
Dinsmore Garfield Justine	Sr3	330	Aug	839	41	11828	580
*Dinsmore Garfield Kamosa	Sr3	165	Sep	1060	48	6771	286
*Dinsmore Garfield Monica	Jr4	208	Sep	864	37	7728	305
*•Dinsmore Garfield Virgilia	Jr4	305	Aug	321	13	10661	448
Dinsmore Illustrious Rose	Jr2	134	Sep	928	46	5098	232
*Dinsmore Majestic Gilda	8	71	Sep	1459	54	3290	105
s. Dinsmore Majestic Rose King	d. Dinsmore Giortana						
*Dinsmore Majestic Ideal	Sr3	350	Aug	587	31	10056	507
•Dinsmore Majestic Idealia	Jr3	219	Sep	632	29	5193	242
s. Dinsmore Majestic Rose King	d. Dinsmore Ideal						
Dinsmore Majestic Janice	Jr2	94	Sep	1105	39	3562	116
s. Dinsmore Majestic Rose King	d. Butler Island Janice						
•Dinsmore Majestic Junie	Sr2	38	Sep	632	23	615	30
s. Dinsmore Majestic Rose King	d. Dinsmore Princess Juniata						
Dinsmore Majestic Lemira	Sr2	350	Aug	288	12	11813	521
•Dinsmore Majestic Linda	Sr2	198	Sep	576	25	4707	180
s. Dinsmore Majestic Rose King	d. Dinsmore Princess Lucy						
•Dinsmore Majestic Melissa	Sr2	125	Sep	695	31	3365	125
s. Dinsmore Majestic Rose King	d. Dinsmore Glorious Melissa						
•Dinsmore Majestic Secret	Jr2	231	Sep	639	22	6026	237
s. Dinsmore Majestic Rose King	d. Dinsmore Maxmost Seneca						
*Dinsmore Majestic Witch	Jr3	160	Sep	1037	47	6367	256
•Dinsmore Maxmost Eden	Sr2	40	Sep	536	22	736	30
s. Quail Roost Maxmost	d. Dinsmore Queen Eden						
•Dinsmore Maxmost Evaline	Sr2	81	Sep	677	26	1872	76
s. Quail Roost Maxmost	d. Dinsmore Medico Rilma						
•Dinsmore Maxmost Faith	Jr2	305	Sep	63	3	5469	264
s. Quail Roost Maxmost	d. Butler Island Charity						
*Dinsmore Maxmost Gerda	Jr4	180	Sep	921	41	7294	302
*Dinsmore Maxmost Hortense	Sr4	202	Sep	884	44	7957	352
*Dinsmore Maxmost Ilene	Sr2	45	Sep	676	23	1048	36
s. Quail Roost Maxmost	d. Dinsmore Faymost Irene						
•Dinsmore Maxmost Iuez	Sr2	217	Sep	529	24	4832	216
s. Quail Roost Maxmost	d. Dinsmore Medico Image						
•Dinsmore Maxmost Luella	Sr3	286	Sep	410	22	6047	301
•Dinsmore Maxmost Marion	Sr2	281	Sep	378	17	5601	243
s. Quail Roost Maxmost	d. Dinsmore Gay Marinette						
*Dinsmore Maxmost Patty	Jr4	229	Sep	805	37	7796	339
*Dinsmore Maxmost Phyllis	Sr4	167	Sep	1066	49	7589	304
¶Dinsmore Maxmost Phyllomena	Sr2	305	Sep	330	14	5082	220
s. Quail Roost Maxmost	d. Dinsmore Majestic Phyllis						
*Dinsmore Maxmost Pride	6	332	Sep	669	35	11120	525
•Dinsmore Maxmost Raye	Sr2	236	Sep	491	26	4852	226
*Dinsmore Maxmost Rena	Jr4	279	Sep	587	32	9037	432
*Dinsmore Maxmost Sparkle	Sr3	285	Sep	677	31	9705	405
•Dinsmore Maxmost Trevaline	Jr2	305	Aug	203	11	4304	195
s. Quail Roost Maxmost	d. Dinsmore Medico Rilma						
*Dinsmore Maxmost Vessie	Sr4	189	Sep	963	50	7737	354
•Dinsmore Maxmost Zada	Jr3	56	Sep	717	36	1282	47
s. Quail Roost Maxmost	d. Dinsmore Royal Zella						
Dinsmore Mayroyal Bett	Sr2	135	Sep	911	46	4662	209
•Dinsmore Mayroyal Butterball	Jr3	290	Sep	455	20	6048	253
s. Foremost May Royalty	d. Dinsmore Valmax Butterball						
•Dinsmore Mayroyal Emily	Sr2	130	Sep	669	26	3252	136
s. Foremost May Royalty	d. Dinsmore Holtra Emily						
•Dinsmore Mayroyal Favor	Sr2	305	Aug	326	17	6012	302
¶Dinsmore Mayroyal Florida	Sr2	75	Sep	903	35	2159	100
s. Foremost May Royalty	d. Dinsmore Maxmost Floriane						
*Dinsmore Mayroyal Flossie	Sr3	365	Sep	298	12	10110	416
•Dinsmore Mayroyal Freda	Jr3	128	Sep	638	28	2930	133
s. Foremost May Royalty	d. Dinsmore Valmax Freya						
Dinsmore Mayroyal Gertrude	Sr2	263	Sep	714	31	8092	308
s. Foremost May Royalty	d. Dinsmore Queen Gertrude						
•Dinsmore Mayroyal Gipsey	Sr2	119	Sep	571	36	2717	110
s. Foremost May Royalty	d. Dinsmore Empress Gipsey						
*Dinsmore Mayroyal Irene	Jr4	99	Sep	1057	43	3793	148
•Dinsmore Mayroyal Irna	Jr2	280	Sep	429	20	5732	244
s. Foremost May Royalty	d. Dinsmore Empress Irna						
*Dinsmore Mayroyal Jedetta	Jr4	74	Sep	1420	51	3558	121
s. Foremost May Royalty	d. Dinsmore Royal Jedetta						
•Dinsmore Mayroyal Joy	Sr2	243	Sep	531	21	5524	239
s. Foremost May Royalty	d. Dinsmore Princess Joyce						
Dinsmore Mayroyal Katherine	Sr2	198	Sep	803	35	6187	255
s. Foremost May Royalty	d. Dinsmore Majestic Karen						
•Dinsmore Mayroyal Lynn	Sr2	31	Sep	649	19	671	20
s. Foremost May Royalty	d. Dinsmore Lelah						
Dinsmore Mayroyal Margy	Jr3	253	Sep	870	37	8864	340
s. Foremost May Royalty	d. Butler Island Fayroyal Margy						
•Dinsmore Mayroyal Ruby	Sr2	32	Sep	658	21	698	22
s. Foremost May Royalty	d. Dinsmore Maxmost Rubella						
•Dinsmore Mayroyal Sophia	Sr2	283	Sep	548	25	6277	270
s. Foremost May Royalty	d. Dinsmore Garfield Sophie						
Dinsmore Mayroyal Vess	Sr2	137	Sep	1016	41	5008	196
•Dinsmore Mayroyal Willow	Sr2	145	Sep	469	22	3015	110
s. Foremost May Royalty	d. Dinsmore Royal Willow						
*Dinsmore Mayroyal Winnie	Sr3	163	Sep	985	43	7105	294
*Dinsmore Mistress Leah	Jr4	245	Sep	909	39	9738	396
Dinsmore Mistress Minnie	Jr3	214	Sep	880	36	7555	305
*Dinsmore Mistress Pearlie	Sr4	341	Sep	74	4	10635	490
•Dinsmore Noble Addie	Sr2	305	Aug	639	31	7248	356
•Dinsmore Noble Ardis	Sr2	305	Aug	498	25	5938	312
•Dinsmore Noble Blaze	Sr2	41	Sep	739	24	1018	33
s. Quail Roost Noble Yeoman	d. Dinsmore Royal Flame						
•Dinsmore Noble Dainty	Jr3	33	Sep	695	21	757	23
s. Quail Roost Noble Yeoman	d. Dinsmore Valmax Dainty						
*Dinsmore Noble Daylight	Sr3	249	Sep	927	39	10555	415
•Dinsmore Noble Fawn	Jr2	32	Sep	697	23	735	25
s. Quail Roost Noble Yeoman	d. Dinsmore Maxim's Fawn						
Dinsmore Noble Frances	Jr2	35	Sep	819	25	938	29
s. Quail Roost Noble Yeoman	d. Butler Island Maxim Frances						
Dinsmore Noble Gala	Jr2	231	Sep	880	39	8022	351
•Dinsmore Noble Geneva	Jr3	138	Sep	469	20	2857	112
s. Quail Roost Noble Yeoman	d. Dinsmore Royal Geneva						
•Dinsmore Noble Hanna	Sr3	133	Sep	682	27	3480	150
s. Quail Roost Noble Yeoman	d. Dinsmore Maxmost Hazel						
•Dinsmore Noble Helen	Jr2	137	Sep	471	27	2922	135
s. Quail Roost Noble Yeoman	d. Dinsmore Mistress Helga						
•Dinsmore Noble Helga	Sr3	175	Sep	542	24	3935	165
s. Quail Roost Noble Yeoman	d. Dinsmore Mistress Helga						
¶Dinsmore Noble Holly	Sr3	305	Sep	258	13	7895	354
•Dinsmore Noble Jedettine	Jr2	295	Jul	166	8	6228	274
¶Dinsmore Noble Jerry	Jr2	305	Sep	304	13	10067	441
¶Dinsmore Noble Jonquil	Jr2	305	Jan	462	21	8023	388
•Dinsmore Noble Louise	Jr2	305	Aug	28	1	5277	228
Dinsmore Noble Mamie	Jr2	328	Sep	694	33	10186	494
Dinsmore Noble Muffett	Sr2	40	Sep	936	33	1206	43
s. Quail Roost Noble Yeoman	d. Dinsmore Princess Muffett						
•Dinsmore Noble Topsy	Jr2	236	Sep	477	20	4690	192
s. Quail Roost Noble Yeoman	d. Dinsmore Valmax Topsy						
•Dinsmore Noble Victoria	Sr2	114	Sep	638	27	2875	119
s. Quail Roost Noble Yeoman	d. Dinsmore Victress						
•Dinsmore No Max Belinda	Sr3	71	Sep	519	26	1217	62
s. Quail Roost No Max King	d. Dinsmore Queen Berna						
•Dinsmore No Max Halka	Sr2	305	Aug	73	3	5881	246
s. Quail Roost No Max King	d. Dinsmore Valmax Halka						
Dinsmore No Max Iney	Jr3	39	Sep	1048	35	1296	44
s. Quail Roost No Max King	d. Dinsmore Maxmost Irome						
•Dinsmore Piper Layrah	Jr2	33	Sep	514	19	561	21
s. Gayoso Queen's Piper	d. Gayoso Victor's Leah						
•Dinsmore Princess Roselle	Sr2	270	Sep	577	28	6230	278
s. Maxim's Prince Edward	d. Dinsmore Valmax Roselle						
*Dinsmore Queen Adelpha	5	240	Sep	782	31	8169	301
*Dinsmore Queen Gail	Sr3	166	Sep	1050	46	6327	257
s. Ruayne King's Majesty	d. Dinsmore Maxmost Gail						
*Dinsmore Queen Gertrude	Sr4	362	Sep	934	36	15257	559
•Dinsmore Queen Hilda	Jr2	260	Sep	550	33	6752	275
•Dinsmore Queen Nola	Jr3	117	Sep	633	27	3305	127
s. Ruayne King's Majesty	d. Dinsmore Maxmost Nola						
•Dinsmore Queen Phyily	Sr2	305	Sep	137	5	6754	271
s. Ruayne King's Majesty	d. Dinsmore Queen Phyllene						
Dinsmore Queen Vesta	Jr3	336	Sep	921	42	11430	511
•Dinsmore Royal Ballet	Jr3	141	Sep	635	26	3452	146
s. Dinsmore Prince Royal	d. Dinsmore Medico Ballet						
*Dinsmore Royal Fanchette	Sr4	329	Aug	742	36	10779	518
Dinsmore Royal Victorine	Jr3	45	Sep	864	31	1288	46
s. Dinsmore Prince Royal	d. Dinsmore Valmax Vickie						
*Knightdale Count's Cornilla	Sr3	305	Aug	427	18	9245	387
*Mapleton's Maxim Connie	Sr3	307	Sep	735	35	10134	459
*Skuggek Comet's Ruby	Sr3	298	Sep	836	40	10008	459

§DYNES, GEORGE M., RIVERVIEW FARMS, MOUNT VERNON, WASH. ARHT

*•Buck-Mor Dimple	8	309	Sep	939	49	9101	460
*•Buck-Mor Madell	10	92	Sep	962	48	3715	165
s. Antietam Gem's Archer	d. Buck-Mor Fairy Sequel						
*•Cedarcroft Master's Honey	Sr4	179	Sep	987	57	8178	404
*•Cloverleaf Rose's Bonita	8	21	Sep	1030	51		
s. Cloverleaf Daisy's Tim	d. Bonnie's Darigold Rose						
•Riverview Countess Melody	Jr2	275	Sep	614	37	9041	467
Riverview General's Madame	Sr2	276	Sep	934	49	9817	476
•Riverview General's Madonna	Sr2	286	Sep	787	44	9606	484
•Riverview General's Mae West	Jr3	182	Sep	1104	57	7392	367
•Riverview General's Magda	Sr2	305	Sep	642	32	9826	496
•Riverview General's Marigold	Jr2	305	Sep	788	41	11382	568
•Riverview General's Mary Ann	Jr2	25	Sep	669	35		
s. Flying Horse Clara's General	d. Riverview's Careful Select						
*Riverview General's Musie	Jr3	245	Sep	633	32	7844	403
*•Riverview Lad's Clementine	Jr3	230	Sep	659	43	7526	414
•Riverview Princess Deanna	Jr2	230	Sep	906	45	6349	346
*•Riverview's Only Queen	6	33	Sep	1423	81	1534	87
s. Chuckanut Dickman	d. Orla May						
*•Riverview's Phyllad Bonnie	Sr4	248	Sep	838	43	9431	501
*•Riverview's Princess Henrietta	7	64	Sep	1162	52	2814	105
s. Cloverleaf Skagit Prince	d. Riverview Mermaid						
•Snow Summit Beaulah	Jr2	308	Sep	588	31	5297	246
*•Valley Gem Colorful	9	151	Aug	1255	59	7087	363
*•Valley Gem Josie	10	257	Aug	1198	44	12119	518

ELLIS, PATRICIA ANN, DINSMORE, FLA. ARHT

Dinsmore Mayroyal Vern	Jr3	175	Sep	1017	42	6795	293

§ESCOTT, ERNEST, ERNOLA GUERNSEY FARM, SHELLEY, IDAHO. ARHT

*•Darlena of Ernola	5	214	Sep	890	40	8672	380
*Laura of Rich Lane	6	198	Sep	961	43	6327	366
*•Rival's Blossom of Ernola	Sr4	78	Sep	1488	66	3962	179
s. Dorella Dolly's Rival	d. Royal's Beauty of Jusamite						
•Rival's Donna of Ernola	Jr2	305	Jul	300	14	9627	453
*•Rival's Lena of Ernola	Jr4	292	Aug	279	17	10407	604

§ESCOTT, LA MAR, ERNOLA GUERNSEY FARM, SHELLEY, IDAHO. ARHT

•Deep Creek Millicent	Jr2	37	Sep	893	31	1023	35
s. Boulder Bridge Apache	d. Boydell Thespian's Millie						

§EVANS, DICK, HICKORY HILL FARMS, ASHLAND, KY. ARHT

•Hickory Hill Faith	Jr2	78	Sep	901	31	2496	96
s. Hill Girt Ringmaster	d. Hickory Hill's Judy Belle 2d						
•Hickory Hill Jane 2d	Jr2	85	Sep	604	28	1996	77
s. Hill Girt Victor	d. Hickory Hill Jane						
•Hickory Hill Nettie	Jr2	251	Sep	546	27	6850	311

§EVANS, JOHN, HICKORY HILL FARMS, ASHLAND, KY. ARHT

•Hickory Hill Betty	6	137	Sep	748	28	4318	174
s. Langwater Vicar	d. Champion's Beauty Betty						
•Hickory Hill Charming Cavalier	Sr4	284	Sep	342	16	7819	372
•Hickory Hill Dee	Jr2	302	Sep	427	18	7101	298
s. Hill Girt Victor	d. Pinemont's Dianna						
•Hickory Hill Delene	Jr3	305	Aug	120	4	9582	448
•Hickory Hill Dianna	Jr3	227	Sep	561	25	6574	285
s. Grand View Noble Illustrator	d. Pinemont's Dianna						
•Hickory Hill Ethel Lee	Sr3	234	Sep	749	30	8310	344
•Hickory Hill Fluff	Sr4	236	Sep	712	31	8334	391
•Hickory Hill Julie	Jr2	277	Sep	476	24	6079	286
*•Hickory Hill Kamay	5	282	Aug	636	33	8378	412
•Hickory Hill Mandy	Jr2	268	Sep	804	37	9645	390
•Hickory Hill Mary Jane	Jr2	305	Sep	31	1	7775	349
•Hickory Hill Mary Shaw	Sr2	284	Aug	471	27	5718	293
•Hickory Hill Minty	Jr3	305	Jul	36	1	8686	364
•Hickory Hill Romance	Sr4	166	Sep	641	27	4989	210
s. Langwater Onward Lad	d. Hickory Hill Roamella						
•Hickory Hill Spring	Jr2	273	Sep	550	28	7625	363
•Hickory Hill Valencia	Sr2	158	Sep	609	24	4099	169
•Hickory Hill V. Rosalie	Jr4	291	Sep	379	20	8006	317

§EVANS, JOHN & SON, HICKORY HILL FARMS, ASHLAND, KY. ARHT

•Hickory Hill Penny	Jr2	214	Sep	521	22	5546	220
•Rex's Ruth May	Jr2	305	Sep	137	6	8412	364
•Woodside M. Anita	Sr3	208	Sep	480	22	5478	253

§EWING, JAMES W., JR., SHADY NOOK GUERNSEY FARM, TUCSON, ARIZ.

*Faretti's Farm Lebby Ann	Sr3	141	Sep	1176	57	6263	275
*Krum's Contender's Snowball	Jr3	194	Sep	813	39	7109	374
Shady Nook's Beth	Jr2	288	Sep	541	24	7265	324
Shady Nook's Florence May	Sr2	334	Sep	380	20	7541	371
*Shady Nook's Lass	Jr3	210	Sep	674	28	7061	332
*•Shady Nook's Surrogate's Trini	5	153	Sep	930	40	6391	271

EWING, JAMES W., JR. & MARIE, SHADY NOOK GUERNSEY FARM, TUCSON, ARIZ.

+Happyholme Regal Lucybond	Sr4	279	Sep	456	23	7958	368
Polytechnic Jepson Rosalie	Sr2	334	Sep	756	39	8994	525
¶Rancho Nicasio Valor's Annette	8	245	Sep	1006	44	11561	508

§EWING, WALLACE A., IDLEWILD FARMS, FORT LUPTON, COLO.

Idlewild Flavella	Jr2	365	Sep	403	30	9681	490
Idlewild Mary Lou	Sr2	365	Aug	457	25	9078	494
Pilot's Primrose Mary	Jr3	291	Sep	630	36	8569	432

§EWING, WILLIAM M., SHADY NOOK GUERNSEY FARM, TUCSON, ARIZ.

+Oven Olene's Patience	Jr2	234	Sep	569	21	4053	147
s. Meadow Lodge King's Esquire	d. Oven Levity's Olene						

§FARNHAM, MEADE & SON, AL-PHINE GUERNSEY FARM, EDGERTON, OHIO.

	ARHT						
*Al-Phine Alma's Amy	5	365	Sep	435	25	11664	600
*+Al-Phine Charming Nettie	6	305	Aug	38	1	11246	450
*Al-Phine Corking Amir Julia	Jr4	365	Aug	97	5	11131	565
*+Al-Phine Corking's Charms	Sr3	305	Aug	435	18	12137	498
Al-Phine J. Teenie	Jr2	365	Aug	582	38	9127	479
*+Al-Phine Maude's Queen	5	182	Aug	671	34	5882	261
+Al-Phine Midnight's Ferne	Jr2	305	Aug	361	20	7361	384
Al-Phine Philosopher's Nora	Sr2	239	Sep	571	33	6175	322
*+Al-Phine Rose of Stella	7	114	Sep	1351	60	5696	237
*+Al-Phine Skane's Donna	Jr3	157	Sep	880	41	6171	285
Al-Phine Shane's Jane	Jr2	224	Sep	629	43	7011	334
+Al-Phine Shane's J. Hope	Jr2	77	Sep	974	43	2560	107
s. Sun-Blest Farms Shane	d. Al-Phine Hope's Janice						
*+Al-Phine Shane's Sunbeam	Jr3	273	Sep	504	28	6447	333
+Al-Phine Shane's Wanda	Jr2	266	Sep	488	29	5923	318
Al-Phine Shane's Winnie	Jr2	258	Sep	758	42	7820	349
*+Birchwood's Ilia 3d	6	152	Sep	1122	54	7096	339
*+Clark's Grandee Valor	Jr4	102	Sep	1287	59	5099	225
*+Commando's M. Orchid	5	305	Sep	468	23	11003	580
*+Cooper's Haisy Girl	7	183	Sep	796	34	7992	363
*+Dinna of Al-Phine	5	267	Sep	807	36	8301	352
s. Eth-Mead Monarch's Philosopher	d. Tul-Lea's Donna						
*Doris Fay	6	365	Sep	14		10688	628
+Duchess Dona of Lone Maple	10	188	Sep	512	28	5299	238
s. Dewey Victory Boy of Bailey Farm	d. Jeanie Fair Lady						
*+Edith of Al-Phine	Jr4	154	Sep	950	45	6069	262
*Haaseland Vagabond's Junette	6	260	Sep	810	38	9780	423
*+Haaseland Vagabond's Rosalin	5	63	Sep	1120	44	2475	95
s. Sun-Blest Farms Vagabond	d. Fisherman's Rose of Bair's Den						
*Imogene's Ultra Rosalie	12	127	Sep	914	49	4076	212
*+Joe's Mary Jane	5	305	Aug	243	12	9310	440
*+Lookwell Pesu's Winsome	6	251	Sep	568	25	11660	448
*+Lookwell Violet Bee	5	305	Aug	189	8	12551	498
*+May Rose of Francene	5	154	Sep	1076	44	7258	294
*+Philosopher's Lona of Al-Phine	Jr4	145	Sep	1144	57	6932	338
+Royal Ruby of Fairview	Jr2	235	Sep	630	31	6462	288
*+Sunny Meadows Lora Belle	Sr4	305	Sep	168	7	9483	442
*+Sunny Meadows Nonda Lou	8	242	Sep	713	40	7656	348
Sunny Meadows Royal Lucinda	Sr3	365	Sep	481	34	8209	516
*Sunny Meadows Supreme Leona	Sr3	211	Sep	987	59	8283	388
*+Valley Set Squire's Rosetta	Jr3	133	Sep	962	49	4608	226
*Valley Set Timothy's Fayette	5	365	Sep	283	14	9707	502
+Way-Ellen Farms Jeannette	Jr2	267	Sep	841	39	9557	414
+Wychwood Roza	Jr4	152	Sep	915	57	6169	323

FELTS, BARBARA ANNA, CANDLER, N. C.

	ARHT						
Valkyrie Southern Asia	Jr4	313	Sep	863	45	10436	536

§FIEDLER, CHARLES E., CHARAN FARM, TOMAH, WIS.

	ARHT						
+Charan Honeysuckle	Jr4	249	Sep	424	23	7026	326
+Charan Smoky	Sr3	248	Sep	536	28	6469	282
+Grandvu Royal Leah	Jr3	259	Sep	453	28	7016	354
+Sangamo Twinkler's Mayflower	Sr3	248	Sep	484	23	7575	330

§FLADOES, HARRIET M., MEADOWMERE FARMS, MILWAUKEE, WIS.

	ARHT						
*+Grandvu Royal Model	Jr4	162	Sep	858	47	6660	309
+Meadowmere Abelia	Jr2	304	Sep	729	43	8835	447
+Meadowmere Alyssum	Jr2	286	Sep	716	44	9087	446
*+Meadowmere Cornflower	Jr3	298	Jun	390	21	6439	332
+Meadowmere Fen Orchis	Jr2	104	Sep	683	36	3031	136
s. Chedco Lieutenant	d. Grandvu Royal Beulah						
+Meadowmere Pink	Jr2	213	Sep	583	38	5521	284

§FLETCHER, J. & O. J., BEAVER CREEK FARM, McCOLL, S. C.

	ARHT						
+Beaver Creek Adonis' Belle	Sr2	305	Jul	35	1	5115	280
+Beaver Creek Adonis' Connie	Jr2	305	Aug	457	28	7245	356
+Beaver Creek Adonis' Duchess	Jr2	305	Aug	46	2	6224	310
+Beaver Creek Adonis Jewell	Jr2	253	Sep	297	18	3674	213
s. Riegeldale Conqueror's Adonis	d. Fletcher's Sterlingsworth Jewel						
+Beaver Creek Adonis' Marie	Jr3	158	Sep	669	37	4552	233
s. Riegeldale Conqueror's Adonis	d. Beaver Creek Gay Marian						
*+Beaver Creek Adonis' Queen	Jr4	200	Sep	439	28	4988	237
s. Riegeldale Conqueror's Adonis	d. Fletcher's Foremost Queen						
+Beaver Creek H. A. Dot	Jr2	65	Sep	1005	48	2199	91
s. Beaver Creek Hollivista Agent	d. Beaver Creek Kim's Dot						
+Beaver Creek Hollimadonna	Sr2	161	Sep	711	33	4553	198
+Beaver Creek Premost Patsy	Jr2	104	Sep	495	28	2105	98
s. Klondike Premost Forecaster	d. Beaver Creek Adonis Patsy						

FLETCHER, O. J., BEAVER CREEK FARM, McCOLL, S. C.

	ARHT						
Beaver Creek Adonis' Tipsey	Sr2	365	Jul	127	7	8099	389
+Beaver Creek Premost Jane	Jr2	70	Aug	627	29	1724	84
s. Klondike Premost Forecaster	d. Beaver Creek Hollivista Jane						

FLINT, J. R., FLINCO FARMS, JACKSON, MISS.

*Brazos Lady Gazette	8	342	Sep	722	39	11236	561
¶Clear Springs' Royal Roxane	Jr2	186	Sep	673	33	5180	218
*Comora Lovely Sunny	6	326	Sep	599	31	10664	450
¶Dot-Cap's Beauty	Jr3	262	Sep	673	39	9415	413
¶Dot-Cap's Melody	5	79	Sep	1160	50	3328	148
s. Duffield Farouk King	d. Dot-Cap's Princess						
¶Gayland's Daisy	Sr4	175	Sep	737	32	6212	267
¶Owen's Place Royal's Pride	Jr4	66	Sep	1237	58	2953	139
s. Pine Manor King's Royal	d. Owen's Place Admiral's Pride						
¶Red Cross Noble Ruby	Jr2	257	Sep	626	35	6967	331
*Sunny Kenn Bravery's Trixie	6	360	Sep	693	36	11805	539
¶Sunny Kenn Forrest's Pansie	Sr3	290	Sep	798	39	10683	458
¶Sunny Kenn Moonlight's Jonquil	6	262	Sep	765	36	9258	403
¶Winkler Farms A. Perscilla	Jr2	121	Sep	754	34	3662	165
¶Winkler Farms Chum's Jo	Jr3	159	Sep	1122	47	7041	279
¶Winkler Farms Chum's Kit	Jr3	230	Sep	575	25	7171	267
s. Welcome In Forward Chum	d. Winkler Farms Katie						
¶Winkler Farms Georgia	6	169	Sep	1042	53	8125	326
¶Winkler Farms Linda	Jr4	231	Sep	1000	40	9512	439

§FORT, L. W., FORT'S GUERNSEY FARM, GREAT FALLS, S. C.

	ARHT						
*Foremost Acme's Clara	6	176	Sep	1140	51	7920	328
+High Honor's Minnie	Jr2	89	Sep	885	37	2767	111
+Invader's Delightful	Sr2	278	Sep	755	38	8856	428
+Piper's Sunbeam Girl	Sr2	192	Sep	865	37	6457	275
Sunshine's Viscount's Isabell	Sr2	338	Sep	720	37	10274	515
+Verne Dale Majesty's Bell	Sr3	292	Sep	653	40	7771	442

§FRYE, AUSTIN P., SPARTA, WIS.

	ARHT						
+Fryland's King's Dairymaid	Jr2	75	Sep	939	46	2469	113
s. Langvalley King Sparta	d. Dairy Maid of Monroe						
+Fryland's Templar's Dairymaid	Jr2	305	Jul	163	8	7753	406
*+Templar's Merry Maid of Monroe	Sr4	291	Aug	263	14	7462	403

FULLER, HESTER & PARRISH, FULLER FARMS, SHELBYVILLE, IND.

	ARHT						
Emory's Peerless Susie	Jr2	273	Aug	583	29	6553	312
*Fuller Farms Golden Emelia	Sr3	151	Sep	1378	57	7582	327
+Fuller Farms Golden Jean	Jr2	287	Aug	378	17	4924	217
+Fuller Farms Golden Mirth	Jr2	246	Sep	461	17	5388	247
s. McDonald Farms Golden Lad	d. Elmdale Alert Mitzi						
*Fuller Farms Golden Nada	Jr3	146	Sep	1055	45	6666	275
+Fuller Farms Ilene	Jr2	230	Sep	538	28	5469	246
s. Langwater Pericles	d. Shawnee Springs Colleen						
Fuller Farms Kasablanche	Jr2	72	Sep	1084	44	2752	103
s. McDonald Farms Keynoter	d. Casablanca of Waterloo						
*Fuller Farms Kaybelline	Sr2	153	Sep	811	36	5168	205
s. McDonald Farms Keynoter	d. Fuller Farms Royal Maybelline						
¶Fuller Farms K. Dolly	Jr2	57	Sep	887	31	1697	56
s. McDonald Farms Keynoter	d. St. Albans Grandee Dimple						
*Fuller Farms Ke Daisy	Jr3	122	Sep	953	38	4611	199
Fuller Farms K. Judith	Jr2	59	Sep	1054	53	2063	93
s. McDonald Farms Keynoter	d. Lad's Judy						
Fuller Farms Miss Casabell	Jr2	189	Sep	541	25	4455	181
s. Fuller Farms Mediator	d. Casabell of Twin Locust						
Fuller Farms Miss Constance	Jr2	343	Sep	437	28	6477	331
Fuller Farms Miss Exclusive	Jr2	63	Sep	986	35	2106	77
s. Fuller Farms Mediator	d. Waterloo's Exclamation						
*Fuller Farms Royal Cassie	Jr4	166	Sep	804	40	6305	293
¶Ger-Gar Glamour's Gladys	Sr4	58	Sep	920	53	2101	103
s. Rosymorn Glamour	d. Rosymorn Hero's Bluebelle						
+Golden Grange M. Lassus	Jr2	298	Sep	479	25	5885	272
s. Meadow Lodge King Masterpiece	d. Golden Grange R. Lass						
*Guernsey Maid's Cora	Jr4	139	Aug	1057	55	5573	256
Heflen's Gertie	5	185	Sep	883	43	5995	279
Heflen's Gloria	Jr2	127	Sep	772	34	3797	164
+Holdridge P. Bloom	Sr2	241	Sep	582	30	5322	253
s. Riegeldale Emory's Philosopher	d. Holdridge Cheerio's Blossom						
Kramer Farms Crystal	Jr2	144	Sep	944	43	4997	209
McDonald Farms Pre Norose	Jr2	365	Aug	214	11	9497	501
¶Pine Grove Farms Katrina	5	75	Sep	1032	35	2557	75
s. McDonald Farms Invincible	d. Val's Hopeful of Pine Grove						
R. F.'s Highlander's Dora	Sr2	349	Sep	376	34	5813	307
s. McDonald Farms Highlander	d. Coldspring's Romulus' Dotty						
Starr Farm Miss Rheba	Jr3	88	Sep	797	40	2879	133
s. Langwater Monopoly	d. Starr Farm Rowena						
+Sunnyside Select Isotta	Sr2	250	Sep	424	19	5948	278
Tarbell Gallant Butter Girl	Jr2	318	Sep	571	34	8575	414

GALLIMORE, L. B., ARLO FARM, GUILFORD COLLEGE, N. C.

	ARHT						
¶Arlo Heritor's Lass	Sr4	61	Sep	1178	64	2386	115
s. Fairlawn Maxim's Heritor	d. Granny Meadow's Fair Lady						
¶Arlo Heritor's Sally	Jr2	250	Sep	550	31	6645	358
¶Arlo I. Maxim's Susie	Sr2	49	Sep	1016	42	1619	67
s. Bayville Illuminator	d. Clear Springs' Maxim A. Susan						
¶Arlo Noble's Minnie	Sr2	288	Sep	508	26	7084	360
Arlo Royal Rose	Sr2	358	Sep	566	31	10013	494
Arlo Steadfast Ella	Jr3	61	Sep	1198	55	2430	106
s. Arlo Maxim's Steadfast	d. Cesor Eliton's Cinderella						
Beaver Creek Noble Illustrator	5	285	Sep	518	29	8017	423
Beaver Creek Noble Silver	5	288	Sep	609	29	9552	445
¶Beaver Creek Noble Susie	6	159	Sep	881	38	5513	223
¶Bournedale La Noce's Happiness	Jr2	305	Sep	135	6	5216	274
s. Bournedale Ace's La Noce	d. Bournedale Happy Girl						
¶Burkeville Tip-Top's Marie	Sr4	61	Sep	1433	49	2950	102
s. Klondike Hollimost's Tip-Top	d. Resolute's Maxim's Marie						
*Clear Springs' Maxim A. Susan	7	288	Sep	899	49	13110	614
*Fairlawn Hearty	7	276	Sep	1210	50	13360	584
*Hollikinoll Maxim Nancy	Sr4	245	Sep	990	59	10371	552
¶Hollikinoll Peg Sally	Sr4	278	Sep	1011	43	12997	519
¶Jane of Arden's Polly	8	273	Sep	552	30	8705	454
¶K A Fairlee's Evelyn	Sr2	293	Aug	628	31	7088	384
¶Klondike Premost Red Girl	Sr3	258	Sep	584	30	7797	392
¶Lib of Oak Crest	Sr3	260	Aug	91	4	7193	377
¶Lucky Shore	6	256	Sep	1029	49	11334	524
¶Majesty's Mamsell Lilac	Sr2	87	Sep	994	51	3151	145
s. Mt. Ararat Maxim Majesty	d. Clear View King's Mamsell						
¶Riegeldale Ben's Becky	Sr4	265	Sep	81	4	6828	333
*Rosewald Maxine's Countess	7	365	Aug	960	51	13762	730

GOTTFRIED, LEONARD A., TAGALONG FARM, UPPER SANDUSKY, OHIO.

	ARHT						
*+Gold Hero's Gracie	7	77	Oct	1365	60	3365	137
s. Linwood's Gold Hero	d. King's Ruberta Rose						
Tagalong Chief's Virginia	Jr2	365	Aug	282	13	8552	389
+Tagalong's Avis	Jr2	85	Oct	1050	43	2918	121
s. Langwater Chief Wyandot	d. Flo Gold Noble Ama						
+Tagalong's Bea	Jr2	151	Oct	991	52	5446	263
+Tagalong's Bell	Jr2	76	Oct	800	35	2084	90
s. Brookside's Steadfast Bomber	d. Brookside's Royal Bonita						
+Tagalong's Bess	Jr2	89	Oct	1147	52	3190	126
s. Tagalong's Chief Wyandot	d. Tagalong's Royal Betsy						
*+Tagalong's Evelyn	Sr3	305	Sep	130	5	9547	427
+Tagalong's Grace	Jr2	269	Oct	695	39	7328	339
*+Tagalong's Gypsy	Jr4	296	Oct	133	7	8070	381
+Tagalong's Hope	Jr2	305	Sep	362	15	7772	337
+Tagalong's Marie	Jr2	257	Oct	738	37	8235	350
*+Tagalong's Martha	Jr3	305	Oct	365	20	9425	455
+Tagalong's May	Jr2	191	Oct	1015	50	6823	312
+Tagalong's Polly	Jr2	305	Oct	67	3	7575	377
+Tagalong's Princess Vi	Jr2	305	Sep	169	7	6898	341
*+Tagalong's Princess Vivian	5	261	Oct	838	44	10294	477
*+Tagalong's Royal Betsy	5	152	Oct	932	44	6175	257
+Tagalong's Vanity	Jr2	301	Oct	725	39	9743	421

§GOTTFRIED, TERRY A., TAGALONG FARM, UPPER SANDUSKY, OHIO.

	ARHT						
*+Tagalong's Beauty	Sr2	305	Oct	125	7	6990	369

§GRABOWSKE, LOUIS & LEO, AACHEN FARM, MERRILL, MICH.

+Aachen Farm Anna	Jr2	259	Sep	405	21	5399	231
s. Annabelle's Country King	d. Aachen Farm Beauty						

•Aachen Farm Tillie	Jr2	200	Sep	604	27	5316	223
s. Annabelle's Country King	d. Aachen Farm Donna						

GRAY, BOWMAN & GORDON, BROOKBERRY FARMS, WINSTON-SALEM, N. C.

	ARHT						
¶Arden Noble Moonlight	Sr3	70	Aug	1261	54	3000	132
s. Quail Roost NoMax Hero	d. Arden Colfax Moonlight						
¶Brookberry Benita	Jr2	195	Sep	764	41	6223	309
¶Brookberry Celena	Jr2	101	Sep	899	45	3851	189
¶Brookberry Juliet	Jr2	305	Aug	53	2	9645	471
¶Brookberry Laurie	Jr2	236	Sep	694	36	7154	330
¶Brookberry Marlou	Jr2	242	Sep	700	40	6963	387
¶Brookberry M. Betty	Jr2	289	Aug	1103	55	11430	546
Brookberry Noble Idaline	Jr2	92	Sep	1078	48	3514	148
s. Quail Roost Noble Prince	d. Sonnyaine Supreme Ida						
¶Brookberry Noble Mollie	Jr2	101	Sep	705	42	2936	145
s. Quail Roost Noble Prince	d. Bayville Maxprint Moldetta						
Brookberry Princess Ann	Jr2	38	Sep	1095	50	1350	62
s. Clear Springs' Gay Prince	d. Klondike Premost Anna						
¶Brookberry Princess Portia	Jr2	129	Sep	1006	49	5217	241
Coker Maxim Rosette	Jr2	61	Sep	1165	54	2316	103
s. Clear Springs' Prince Foremost	d. Coker Fancy King's Rosette						
*¶Edisto Farm's Butterfly	Jr4	305	Aug	88	4	13096	613
•Golden Hills A Fashion	Jr2	283	Aug	146	7	5565	280
*¶Hominy Hill Moonlight	6	297	Aug	1005	56	12654	710
*St. James Champion Juno	8	139	Sep	1281	63	7474	337
*¶Sawaga Improvement's Nettie	5	168	Sep	1315	66	8938	408
*Sedgley Noble's Reta	8	78	Sep	1396	56	3867	153
s. Alberta's Noble of Thorn Hill	d. Sedgley Laddie's Ruby						
•Stadacona Joyful	8	365	Aug	150	6	16329	695
*¶Two Brooks Clatter	6	174	Sep	1097	53	7625	346
¶Two Brooks Crystal	Jr2	161	Sep	858	49	5267	261
Two Brooks Joyous	Sr3	365	Aug	391	19	12788	561
¶Two Brooks King's Frolic	Jr2	305	Sep	827	43	11693	542
¶Two Brooks King's Maxine	Jr3	278	Sep	505	31	7867	390
¶Two Brooks King's Memory	Jr2	305	Aug	66	3	8569	444
¶Two Brooks King's Minuet	Sr2	248	Aug	865	44	8662	419
Two Brooks King's Tiara	Jr2	232	Sep	770	47	7220	396
Two Brooks King's Whim	Jr2	92	Sep	821	41	2650	129
s. Fairlawn Dairymaid's King	d. Two Brooks Fancy						
*¶Two Brooks Model	Jr4	157	Sep	868	47	5877	284
Two Brooks Peri	Jr2	365	Aug	178	9	11411	581
*Two Brooks Petite	7	85	Aug	1405	68	4047	191
Two Brooks Pierette	Sr2	56	Sep	1274	55	2387	105
s. Fairlawn Performer's Peer	d. Wiscaway Secret's Glee						
*Two Brooks Royal Castanette	8	113	Sep	1166	52	4974	230
*Two Brooks T. Rose	7	332	Sep	1049	61	15721	782

§GREENEBAUM, LOUIS J., WILLOW BROOK FARM, PEWAUKEE, WIS.

	ARHT						
••Willow Brook King's Bess	Sr3	288	Aug	504	28	7972	346
Willow Brook King's Cora	Sr2	365	Sep	143	6	6388	288
s. Meadow Lodge King's Gentleman	d. Willow Brook Pride's Primrose						
•Willow Brook King's Diamond	Jr2	289	Aug	568	23	7388	320
Willow Brook King's Eileen	Jr2	365	Sep	56	1	7847	362
•Willow Brook King's Genevieve	Sr2	305	May	303	17	6034	324
*•Willow Brook King's Genevieve	Sr3	25	Sep	914	43		
s. Meadow Lodge King's Gentleman	d. Willow Brook La Vaine						
*•Willow Brook King's Holly	Jr3	214	Sep	590	31	6042	304
*•Willow Brook King's Lady Rose	5	146	Sep	524	27	4303	215
•Willow Brook King's Lida	Jr2	168	Sep	508	22	3471	159
s. Meadow Lodge King's Gentleman	d. Willow Brook Grandee's Glory						
•Willow Brook King's Lilac	Sr2	268	Sep	590	28	7878	365
•Willow Brook King's Lolly	Jr2	129	Aug	555	28	2939	138
•Willow Brook King's Maybell	Sr2	216	Sep	632	27	5812	278
•Willow Brook King's Meadowlark	Sr2	257	Aug	534	22	7143	277
•Willow Brook King's Merrymaid	Jr2	162	Sep	674	24	4858	179
*•Willow Brook King's Princess	Sr3	305	Jul	92	5	7362	387
*•Willow Brook King's Sepia	Jr3	142	Sep	557	21	3484	156
s. Meadow Lodge King's Gentleman	d. Willow Brook Pride's Du Dos						
*•Willow Brook King's Souvenir	Sr3	189	Sep	560	29	5253	294
*•Willow Brook Meadow Queenie	Sr4	273	Sep	601	24	9851	449
*•Willow Brook Valmead's Fortune	Sr3	297	Sep	368	18	8590	372
*•Willow Brook Valmead's Honoria	Sr3	305	Aug	141	6	8179	351
*•Willow Brook Valmead's Iris	5	182	Sep	562	24	5452	230
*•Willow Brook Valmead's Pet	Sr3	214	Sep	609	26	6142	266

§GROTENHUIS, W. J., SUBURBAN DAIRY FARM, JEFFERSON, IOWA.

	ARHT						
•Elien's Rita of Nemaha	Jr2	132	Oct	710	35	3653	169
*•Suburban Butterfat Loretta	5	97	Oct	970	43	3490	147
s. Suburban Butterfat Select	d. Suburban Butterfat Ruby						
*•Suburban Butterfat Mermaid	5	248	Oct	769	40	8835	390

§HAAS, ALBERT H., OZARK VALE FARM, ROLLA, MO. ARHT

•Ozark Vale Caesar's Connie	Jr2	181	Sep	846	41	6082	304

§HAAS, H. W., OZARK VALE FARM, ROLLA, MO.

	ARHT						
*•Ozark Vale Actor's Daisy	5	295	Sep	336	30	8432	428
*•Ozark Vale Althea's Glamorous	5	169	Sep	853	48	5825	317
*•Ozark Vale Caesar's Aleta	Jr3	160	Sep	721	47	5692	296
*•Ozark Vale Caesar's Alta	Jr4	235	Sep	535	30	6221	299
s. Rose King's Caesar	d. St. Albans Actor's Althea						
*•Ozark Vale Caesar's Carnation	Jr4	189	Sep	580	32	5772	290
*•Ozark Vale Caesar's Glamour	Jr3	157	Sep	818	49	5652	276
•Ozark Vale Caesar's Gloria	Jr2	305	Aug	398	24	5958	340
•Ozark Vale Valor's Ada	Jr2	204	Sep	705	36	5558	257
•Ozark Vale Valor's Julia	Jr2	147	Sep	656	43	4720	300

HAINES-CeBROOK, INCORPORATED, WADSWORTH FARM, GEORGETOWN, MASS.

	ARHT						
Wadsworth Beauty's Girl	Jr2	167	Sep	1122	50	7145	306
Wadsworth Beauty's Grace	Jr2	167	Sep	872	46	6145	297
Wadsworth Cal's Elite	Jr3	343	Sep	745	44	11872	600
Wadsworth Duane's Fiesta	Sr2	306	Sep	888	44	11214	548
Wadsworth Elmer's Gale	Jr2	204	Sep	1101	55	8739	391
*•Wadsworth Peerless Dottie	Sr4	305	Sep	200	12	7545	385
*Wadsworth Pride's Edda	Sr3	354	Sep	393	22	15153	732
Wadsworth Pride's Esther	Jr3	256	Sep	959	54	9378	488
Wadsworth Pride's Faith	Jr2	205	Sep	1144	57	8463	394
Wadsworth Pride's Fate	Jr2	257	Sep	1004	50	9680	446
Wadsworth Pride's Fern	Sr2	244	Sep	1069	50	9149	375
Wadsworth Pride's Fiona	Jr2	167	Sep	1060	55	6365	308
Wadsworth Pride's Flirt	Jr2	294	Sep	690	34	9616	410
Wadsworth Pride's Flower	Sr2	265	Sep	678	32	7237	318
s. Argilla Royal Pride	d. Man O'War's Blossom						

HAMILTON, T. R., HAMHURST FARM, BURKEVILLE, VA.

Hamhurst Danny Boy's Fairy	Jr3	365	Oct	424	28	8801	526
*Hamhurst Danny Boy's Paula	Jr4	365	Oct	168	9	10923	566
*Hamhurst Danny Boy's Pride	Sr4	365	Oct	167	10	10973	595
Hamhurst Danny Boy's Tessie	5	189	Aug	969	50	7127	366
Hamhurst Noble Royal's Rena	Sr3	339	Sep	494	30	9436	544
Hamhurst Noble R. Pauline	Jr3	365	Sep	389	25	7992	430

§HARVILLE, C. J., GLENCO FARM, MACEDONIA, OHIO. ARHT

Glenco Melody Marlene	Jr2	323	Sep	601	37	9214	457

§HATHEWAY-STEANE CORPORATION, THE, CORONA FARM, SOUTHWICK, MASS.

	ARHT						
*Broad Hill Sapphire	7	232	Sep	934	45	9751	443
*•Broad Hill Stardust	7	305	Aug	297	13	11129	489
*•Corona's Annabella	Sr2	242	Aug	560	31	5624	304
*•Corona's Annette	Sr4	305	Jul	123	7	10186	601
•Corona's Butterfat Anita	Jr2	59	Sep	825	37	1546	65
s. Corona Butterfat Challenger	d. Lone Maple Butterfat Sally Ann						
•Corona's Butterfat Emerald	Jr2	59	Sep	808	39	1620	77
s. Corona Butterfat Challenger	d. Broad Hill Sapphire						
•Corona's Butterfat Queenie	Jr2	54	Sep	763	33	1402	63
s. Corona Butterfat Challenger	d. Princess Warrior's Regent						
*•Corona's Fay	Jr3	65	Sep	967	46	2277	110
s. Corona Butterfat Noble	d. Corona's Phyllis						
*•Corona's Jeannette	5	79	Sep	1039	53	3014	142
s. Challenger's Prince	d. Lewellmond Lady Jane						
*•Corona's Rosette	5	36	Sep	1093	51	1298	61
s. Challenger's Prince	d. Broad Hill Stardust						
*•Lewellmond Lady Jane	7	228	Sep	1094	58	10020	498
*•Lone Maple Butterfat Marie	9	81	Sep	868	40	2582	116
s. Butterfat Fashion Noble	d. Hilltop Governor Rosette						
*•Prospect's Myrtle	8	153	Sep	836	42	5808	277

§HAYES, R. P., HAYESDALE FARMS, DOTHAN, ALA.

•Appin's Oneita	9	198	Sep	714	33	7242	322
•Blossom Ever	Sr3	200	Sep	522	28	4601	234
s. Quail Roost Blossom King	d. North View Fancy Princess						
•Clear View King's Genius	5	207	Sep	510	27	5282	254
s. Quail Roost King Raymont	d. Golden Glow Maxim Genius						

§HAYNES, JOHN & SON, SPARJA FARM, GRANVILLE, OHIO. ARHT

Hillcrest Queen Joyce	Jr3	320	Sep	785	39	10221	448
•Sparja Farms Bomber's Shirley	Jr2	144	Sep	761	37	4539	206
•Sparja Farms Steadfast's Sally	Jr2	74	Sep	855	39	2407	112
s. McDonald Farms Steadfast King	d. Sparja Farms Sally Delight						
*•Sparja's Cardinal's Shirley	Jr3	278	Sep	753	36	9211	408
*•W. P. S. Homestead	10	43	Jul	1637	69	2195	93
s. Welcome-In Whittier	d. P. A. Senator's Sequel Homestead						

HOBLER, ATHERTON W., WOODACRES, PRINCETON, N. J.

Antietam Royal Polly	Jr2	365	Oct	425	26	14392	741
*Argilla Fina Lee 2d	5	365	Sep	341	17	13024	618
Blakeford Nidene	Jr3	283	Sep	736	43	8674	442
*Churn Creek's Honor's Downy	6	365	Oct	261	11	11922	524
*Fritzlyn King's Jeanette	5	365	Nov	609	34	22436	1050
Glengeran Leader's Celeste	Jr2	283	Sep	991	44	11055	470
Glengeran Leader's Delora	Jr2	239	Sep	1027	48	9664	390
Glengeran Rene	Jr2	285	Sep	909	50	9922	497
*•Rosewald Gracious' Alice	5	265	Sep	944	51	12469	588
Woodacres Bright Belle	Jr2	90	Sep	1071	50	3467	148
Woodacres Honor Buttergirl	Jr2	248	Sep	837	44	7631	415
Woodacres Honor Lavender	Jr2	256	Sep	882	45	8934	417
Woodacres Honor Lucille	Jr2	42	Sep	1173	54	1623	74
s. Langwater His Honor	d. Woodacres Princess Lucy						
Woodacres Honor Melody	Jr2	176	Sep	761	34	6825	274
Woodacres Honor Noble Daisy	Jr2	310	Sep	742	44	9171	481
Woodacres Honor R. Daisette	Jr2	147	Sep	1020	53	5613	270
Woodacres Honor Rita	Jr2	293	Sep	734	47	8065	480
Woodacres Honor Yatung	Sr2	240	Sep	1101	51	10435	445
¶Woodacres Noble Lucy	Sr2	305	Aug	223	13	7949	457
*Woodacres Princess Daisy	Sr3	198	Sep	872	49	7587	412
Woodacres Princess First Lady	Jr3	365	Oct	233	11	10729	520
*Woodacres Princess Florinda	Sr3	229	Sep	1001	51	9662	457
*Woodacres Princess R. Pride	7	365	Aug	87	4	15470	782
Woodacres Princess S. Lady	Jr2	183	Sep	781	40	5839	255
*Woodacres Princess Venus	Sr4	26	Sep	1375	59		
s. Woodacres Prince Royal	d. Woodacres Supreme R. Virtue						
*¶Woodacres Queen Mirth	Sr3	305	Sep	371	17	11756	535
*Woodacres Queen R. Vieni	5	365	Sep	362	19	14647	717
*Woodacres Queen R. Virtue	Sr4	131	Sep	1287	63	6652	302
*Woodacres Royal Content	Sr3	279	Sep	1098	53	12106	576
Woodacres Royal Fantasy	Jr3	365	Aug	494	26	11978	610
*Woodacres Royal Milkmaid	Jr4	62	Aug	1880	83	3772	152
*•Woodacres Royal Noble Lady	7	305	Aug	302	17	12032	631
Woodacres Royal Sheila	Jr2	365	Aug	512	28	10747	559
Woodacres Royal Wistful	Sr2	199	Sep	836	43	7066	344
*Woodacres Steadfast Charlotta	Sr4	286	Sep	927	45	12457	611
*Woodacres Supreme Phelanor	7	183	Sep	1031	52	9973	462

HOBLER, ATHERTON W. & NEWLIN, GEORGE M., WOODACRES, PRINCETON, N. J.

Fritzlyn King's Butternut	Jr2	38	Sep	1277	57	1580	70
s. Antietam Gypsy King	d. Fritzlyn Butter Girl						
Glengeran Leader's Blue Ribbon	Jr2	293	Sep	795	46	11531	552
Nyala Prince's Dora	Jr2	152	Sep	942	49	5562	366

HOOD, H. P. & SONS, CHERRY HILL FARM, BEVERLY, MASS.

*Golden Harvest Flora	6	365	Sep	194	10	11608	555
Hood's Cherry Hill Mary	5	335	Aug	439	19	8793	392
*Kitchener Eliza	8	317	Sep	546	32	12569	633
*P. F. King's Ann	Jr4	365	Jul	85	4	11808	614
Wethersfield Jessica	Jr3	325	Aug	158	9	5930	293
s. Langwater Patrician	d. Wethersfield Laurel						

§HORN, IRVIN G., MAPLE SPRINGS FARM, HOWARD, OHIO.

•Avenhurst Aquilla	Sr4	305	Aug	309	12	10392	534
Guernekot Lilac's Rachel	8	333	Sep	726	34	12618	616
•Maple Spring's Eastern Peggy	Sr3	305	Aug	31	1	8073	389
•Maple Spring's Murrell	Jr3	209	Sep	871	48	7034	350
•Maple Spring's Pandora	Sr3	209	Sep	790	38	9940	444
•Maple Spring's Rachel	Jr3	209	Sep	859	47	8144	416

§HORN, JOHN I., MAPLE SPRINGS FARM, HOWARD, OHIO.

•Maple Spring's Anna	Jr3	177	Sep	996	58	7721	400

§HUGULEY, M. C., SR., MY OWN GUERNSEY FARM, GRIFFIN, GA. ARHT

*•Belmont View Nebula	8	103	Sep	1045	41	3970	156
*•Knight's Anne	Sr3	290	Aug	377	18	5342	297
*•My Own Dictator's Linda Lou	Sr3	305	Aug	69	3	6138	297
*•My Own Dictator's Surprise	Jr3	224	Sep	401	23	4877	242
s. Klondike Hollimont's Dictator	d. My Own Beau Peep						
*•My Own Maxim Alpha	5	100	Sep	842	38	3052	123
s. Panning Field's Maxim Miles	d. Belmont View Nebula						

*+My Own Maxim Bernadette Jr3 140 Sep 619 31 3808 159
s. Fanning Field's Maxim Miles d. Ben-Bow NC Berna
+My Own Maxim Omega Jr2 51 Sep 647 30 1114 50
s. Fanning Field's Maxim Miles d. Rhydfelin's Emory's Marchette
+My Own Model Camille Jr2 305 Jul 224 12 5323 262
s. Riegeldale Emory's Model d. My Own Maxim Alpha
+My Own Model Camille Jr3 25 Sep 608 27
s. Riegeldale Emory's Model d. My Own Maxim Alpha
+Riegeldale Max's Annie Jr2 267 Sep 367 23 5640 276
s. Riegeldale Meitta's Maxim d. Riegeldale Ben's Annie

§JENKINS, ARCHIE D., SPRING RIDGE FARM, WAUKESHA, WIS.
+Spring Ridge Babette Jr2 217 Sep 631 33 6134 265
s. Curtiss Candy Verity Lad d. Spring Ridge Betsy
*+Spring Ridge Jewel Jr3 92 Sep 1121 56 3626 162
+Spring Ridge Lad's Gracious Jr3 304 Sep 863 44 6936 480
*+Spring Ridge Patsy Sr3 68 Sep 1124 55 2703 135
s. Curtiss Candy Verity Lad d. Spring Ridge Pollyanna
*+Spring Ridge Rhapsody 10 147 Sep 1154 44 6249 255
*+Spring Ridge Rhoda Sr3 98 Sep 1099 50 4073 172

§JENKINS, C. L., GOLDEN HILLS FARM, PERU, IND. ARHT
*+Alfacrest's L. P. Sue 5 66 Sep 1281 56 2832 117
s. Pine Manor Levity Prince d. Alfacrest's A. C. Red Rose
+Big Springs Princess Julia 7 122 Sep 1590 64 7270 274
*Brown Farm Deloras 8 254 Sep 937 48 10820 487
*+Commando's Opaniine 5 214 Sep 964 45 8939 395
*+Fawn of Golden Hills 7 287 Jul 147 7 8601 421
*+Golden Hills A Cozy Jr4 70 Sep 1178 55 2781 121
s. Pine Manor King's Ambler d. Maple Place Cozy Cuba
*Golden Hills B. Beatrice Sr3 72 Sep 1135 52 2926 117
s. Meyer Farm Bill d. Leahaven Brilliant
+Golden Hills Levity Lou Sr3 214 Sep 814 41 7229 325
*+Golden Hills Mary Charlotte Sr3 205 Sep 740 51 7195 358
+Golden Hills S. Bernice Jr2 228 Sep 975 42 8280 339
+Golden Hills S. Brenda Jr2 122 Sep 730 35 3237 138
s. Wey Acres Levity Sheik d. Starr's Lady of Golden Hills
+Golden Hills S. Doris Jr2 183 Sep 798 37 5261 229
+Golden Hills S. Margaret Jr2 72 Sep 749 32 1990 79
s. Wey Acres Levity Sheik d. Titan's Bobbie of Crane Farm
+Golden Hills S. Noreen Jr2 122 Sep 1028 48 4654 213
+Golden Hills S. Radient Jr2 214 Sep 769 36 6001 264
+Golden Willow Levity Jr3 242 Sep 802 44 8457 405
*+Leafy Lane Radience 6 167 Sep 881 41 6623 293
*+Leahaven Brilliant 6 238 Sep 1025 49 11361 482
*+Lullabelle of Parmerlee Place 6 281 Jun 413 24 8702 441
Normandy Leona Maiden Sr2 365 Jul 251 15 7991 474
*Peregio's Sybil 7 304 Aug 802 49 10465 543
*+Rosemont Moe 10 68 Sep 1543 70 4776 201
*+Signet's O Edwina Jr3 207 Sep 821 42 7724 384
+Starr Farm Juan Lassie Jr2 30 Sep 735 34
s. Starr Farm Don Juan d. Starr Farm Lucky Lass
*+Starr Farm Lucky Rose 5 228 Sep 914 45 8847 412
*+Starr Farm Miss Cynthia 5 305 Sep 116 5 9654 492
+Starr Farm Miss Rebecca Jr2 30 Sep 780 33
s. Langwater Monopoly d. Starr Farm Rowena
+Starr Farm Rosa Belle Sr2 305 Jul 30 1 6043 295

§JENKINS, C. L. & JULIUS MOY, GOLDEN HILLS FARM, PERU, IND. ARHT
+Bryn Du Templar's Saucy Sr3 79 Sep 1182 56 3383 132
s. Bryn Du Golden Templar d. Bryn Du Serenity
+Starr Farm Bara Belle Sr2 305 Sep 300 13 11085 535
+Starr Farm Miss Favorite Jr2 99 Aug 971 38 3365 151
+Starr Farm Miss Jealousy Sr2 229 Aug 777 38 7211 355

§JENNER, BILL, VERMILION GROVE FARM, RIDGE FARM, ILL. ARHT
*Princess Gardenia 6 365 Oct 44 2 11954 625
*Vermilion Levity Hope Sr3 365 Oct 174 9 10954 530

§JENNER, HENRY, VERMILION GROVE FARM, RIDGE FARM, ILL. ARHT
*Kenfleur's Anna Alert 7 365 Aug 739 27 11834 508
*Kenfleur's Hopeful 6 365 Sep 94 3 15707 715
Vermilion Ideal Actress Jr2 365 Sep 229 12 10169 523
*Vermilion Levity Punta Jr4 183 Sep 1224 57 9351 399

§JENNER, HENRY, MRS., VERMILION GROVE FARM, RIDGE FARM, ILL. ARHT
Vermilion Pride's Carolyn Sr2 256 Sep 1176 54 10193 503
Vermilion Pride's Marilyn Sr2 365 Aug 680 38 9614 517

§JENNER, MARILYN J., VERMILION GROVE FARM, RIDGE FARM, ILL. ARHT
Chesterluck Levity Perk Jr2 198 Aug 1248 53 7374 307
Vermilion Pride's Maria Sr2 119 Sep 915 42 3883 165
s. Kenfleur's Pride of Ridgefarm d. Loreland E. Marie

JOHNSON, CHESTER W., CHES-MAR FARMS, EXCELSIOR, MINN. ARHT
*+Boulder Bridge Quill 6 69 Sep 1034 43 2272 92
s. Valleywood Valiant Hero d. Katy's Janette of Smithdale
*+Gloria of Ches-Mar 7 169 Sep 536 24 6256 309

§JOHNSON, E. W., RURAL LANE FARM, LONGMONT, COLO. ARHT
*+Bonnibell King's Ruby Sr3 249 Oct 581 32 6459 342
s. Bonnibell Mary's King d. Pine Manor Coupon

§JORDAN, MINA C., KADOCKADEE FARM, CONCORD, N. H. ARHT
+Kadockadee Lilac Jr2 236 Sep 408 21 4417 186
s. Wethersfield Rascal d. Jomarbet Farm Josie

JORDAN, ORDEN O., KADOCKADEE FARM, CONCORD, N. H. ARHT
¶*Kadockadee Annabell 7 40 Sep 1693 78 2077 95
s. Wethersfield Rascal d. Kadockadee Lady Lee
¶*Kadockadee Country Flower Jr3 193 Sep 725 30 7861 348

JORDAN, WILLIAM T., KADOCKADEE FARM, CONCORD, N. H. ARHT
*+Kadockadee Dairymaid 7 134 Sep 1204 45 6090 239
+Kadockadee Laurel Witch Jr2 64 Sep 728 31 1666 77
s. Langwater Kenilworth d. Kadockadee Princess Lucinda
+Kadockadee Merry Uranium Jr3 73 Sep 976 47 2490 117
s. Kadockadee Uranium Rascal d. Kadockadee Merry Queen
+Kadockadee Novel Uralee Jr3 29 Sep 860 38
s. Langwater Kenilworth d. Kadockadee Royal Uralee
+Kadockadee Rascal's Charmeuse Jr2 54 Sep 845 43 1633 82
s. Wethersfield Rascal d. Kadockadee Levity Charmeuse
+Kadockadee Rascal's Inkspot Jr2 61 Sep 834 39 1776 75
s. Wethersfield Rascal d. Kadockadee Royal Geneva
*Kadockadee Rascal's Katherine 5 153 Sep 830 31 6128 244
¶Kadockadee Rascal's Mitty Sr2 193 Sep 909 43 7661 321
*¶Kadockadee Rascal's Muralee 6 96 Aug 1401 49 4905 163
*Kadockadee Rascal's Prim Sr2 42 Sep 955 44 1348 62
s. Wethersfield Rascal d. Kadockadee Princess Geneva

*¶Kadockadee Snowdrop Sr4 225 Sep 856 45 8976 453
+Kadockadee U Kaywitch Jr3 46 Sep 1098 38 1621 57
s. Langwater Kenilworth d. Kadockadee Rascal's Katherine
*¶Kadockadee Uranium B. 7 111 Sep 1105 58 5082 242
+Kadockadee Uranium Colleen Sr2 28 Sep 1040 43
s. Forward Farms Vagabond d. Kadockadee Uranium Lee
*¶Kadockadee Uranium Desire Sr3 173 Sep 955 45 7426 337
*+Kadockadee Uranium Lee 15 98 Sep 1283 55 4413 182

§JORDAN, WILLIAM T., JR., KADOCKADEE FARM, CONCORD, N. H. ARHT
+Kadockadee Rascal's Rose Sr2 39 Sep 033 38 1191 49
s. Wethersfield Rascal d. Kadockadee Royal Rose

KAUFMAN, H. A., MELODIE LANE GUERNSEY FARM, LA SALLE, COLO. ARHT
Melodie Lane's Chi Baba Jr2 78 Sep 751 33 2437 96
s. Meadow Lodge Climax's Piper d. Cheehee's Baby Chee

KAUFMAN, WALLACE I., MR. & MRS., MELODIE LANE GUERNSEY FARM, LA SALLE, COLO. ARHT
*McKerrow's Jenny Belle Sr4 92 Sep 909 42 3491 150
*Melodie Lane's Heather Jr4 362 Sep 363 22 8436 435
Melodie Lane's Whispering Hope Jr2 36 Sep 1016 38 1197 45
s. Meadow Lodge Climax's Piper d. Fairlawn H. Honora
M. Lane's Laroo Lilli Bolero Jr2 357 Sep 428 24 8128 385
s. Meadow Lodge Climax's Piper d. Sunshine Golden Lily

§KEPPLE, GAROLD L., GER-GAR GUERNSEYS, CANTON, ILL. ARHT
Ger-Gar Blossom's Daffodil Sr2 348 Sep 426 34 9046 594
+Ger-Gar Levity Buttercup Jr3 237 Sep 630 39 7669 456
+Ger-Gar Levity Janet Jr2 73 Sep 954 46 2372 122
s. Curtiss Candy Levity Paul d. Ger-Gar Pride's Jane
+Ger-Gar Levity Letha Jr2 84 Sep 710 41 2156 114
s. Curtiss Candy Levity Paul d. Margie's Proud Lady
+Ger-Gar Levity Sugar Jr2 204 Sep 675 37 5313 280
s. Curtiss Candy Levity Paul d. Pleasant Lawn's Blossom
*+Ger-Gar Pride's Jane Sr4 302 Aug 900 48 10854 559
*+Pleasant Lawn's Blossom 8 302 Sep 1129 65 13629 785
*+Rosymorn Hero's Bluebelle 7 258 Sep 808 46 9118 519

KIMBERLY, JOHN R., ESKDALE FARM, TRYON, N. C. ARHT
*Bonnie Lee Livia of Elm Echo Sr4 180 Sep 1176 48 8689 342
+Brenda of Joining Rivers Sr3 94 Sep 750 34 2974 146
s. Gleaner of Garden Creek d. Master Fred's Flossie
+Dalton Crystal Lady 5 122 Sep 936 45 4350 186
s. Langwater Corsican d. McNaughton Farms Azalea
Eskdale Camille's Josephine Jr2 238 Sep 948 52 7822 397
*Eskdale Glamor's Grace 5 169 Sep 1263 64 8079 365
*Eskdale Lad's Harriet Jr4 365 Aug 362 19 12233 647
Eskdale Maxim Anna Sr2 209 Sep 1100 54 8507 423
Eskdale Maxim Annetta Sr2 113 Sep 1103 52 4315 191
s. Fanning Field's Maxim Nolan d. Kootem Farm Maxim Annette
Eskdale Maxim Baron's Kathie Jr2 262 Sep 914 52 8714 470
Eskdale Maxim Ollie Jr2 365 Jul 1105 59 13248 681
*Fairwold King's Princess Pat 5 271 Sep 995 60 11696 618
Grace's Levity 9 95 Sep 1248 59 4108 175
s. Merestead Prediction d. Mt. Logan F. Grace
*Kootem Farm Maxim Annette Jr4 364 Sep 638 34 13391 652
*Riegeldale Emory's Gladness Sr4 365 Jul 317 17 11720 648

§KISSINGER, FREDERICK E., SPRINGDALE GUERNSEY FARM, OTTAWA, KANS. ARHT
*Springdale Judy Gene Jr3 242 Sep 668 43 7505 402

§KISSINGER, HOWARD A., SPRINGDALE GUERNSEY FARM, OTTAWA, KANS. ARHT
*Springdale Fanny's Fifi Sr3 254 Sep 524 36 6805 392

§KISSINGER, LUETTA M., SPRINGDALE GUERNSEY FARM, OTTAWA, KANS. ARHT
*Springdale Joyous 6 194 Sep 1036 55 8553 424

§KLAMPOTH, DONALD L., MAPLE LAWN FARM, CANAL WINCHESTER, OHIO.
+Ioma of Penn Villa Sr4 114 Sep 1395 64 5618 234
+Maple Lawn Princilla Ann Sr3 43 Sep 1101 51 1559 73
s. Maplelawn's Dude d. Maple Lawn Buttercup Princess
+Maple Lawn Rubella 7 92 Sep 1146 47 3985 166
+Maple Lawn's Carolyn Jr2 231 Sep 841 40 7817 376
+Maple Lawn's Craftsman's Bea Sr2 213 Sep 927 35 7597 288
+Maple Lawn Sophie 6 305 Sep 24 1 11059 537
+Maple Lawn Sophie's Flo Jr3 305 Sep 28 1 6229 300
+Maple Lawn's Ultra Girl Sr2 236 Sep 725 35 7040 358
+Maple Lawn Victoria Sr2 262 Sep 835 37 9056 386

§KLINE, CAMELLIA S., MASON-DIXON LINE FARM, HAGERSTOWN, MD. ARHT
*+Dolly of Mason Dixon Line 6 83 Sep 948 44 2857 133
s. Milkmaid's Gold Bond d. Dot of Mason Dixon Line

§KLINE, EARL E., MASON-DIXON LINE FARM, HAGERSTOWN, MD. ARHT
*+Belle of Mason Dixon Line 6 137 Sep 953 31 5693 193
+Bunny of Mason Dixon Line Sr2 301 Aug 215 8 7124 324
+Delia of Mason Dixon Line Jr3 305 Sep 379 19 8633 411
*+Floradell of Mason Dixon Line 5 190 Sep 927 50 7550 381
*+Mason Dixon Line Starlene 5 213 Sep 595 26 7315 304
*+Selma of Mason Dixon Line Jr4 219 Sep 644 31 7034 327

§KLINE, GLEN M., MASON-DIXON LINE FARM, HAGERSTOWN, MD. ARHT
*+Fairmaid of Mason Dixon Line 5 219 Sep 586 30 7293 334

§KLINE, JENNETTE, MASON-DIXON LINE FARM, HAGERSTOWN, MD. ARHT
+Dinah of Mason Dixon Line Jr2 305 Aug 21 1 8700 410

KNUTH BROTHERS, SPRINGHILL FARM, HOMER, MICH.
*Big Girl Fairlawn Sr4 264 Sep 1477 70 15151 651
*Cesor Elliton's Peggy 5 191 Sep 745 40 6829 333
Dutchman's Flora's Pat Sr2 353 Aug 656 41 10055 587
*Dutchman's Goldcup Jr3 214 Sep 1107 49 10248 415
Dutchman's Leona's Joy's Lee Sr2 305 Aug 162 7 11917 531
Dutchman's Lillian Jr2 339 Aug 739 41 9434 460
Dutchman's Linda Lee's Lou Jr2 365 Aug 289 19 9000 464
*Dutchman's Mirth Jr4 153 Sep 1042 53 6844 329
*Dutchman's Rachaeline 5 152 Sep 1173 59 6967 337
Dutchman's Stellamaid Jr2 136 Sep 1059 57 5535 258
Hickory Shores Theda Jr2 357 Sep 759 39 8537 380
La Noce's Goldy Jr2 235 Sep 901 54 8946 446
McDonald Farms Fore Nana Jr2 304 Sep 810 37 7831 429
Springhill's Pansy Girl Jr2 158 Sep 850 51 5703 387

§KRAMER, C. J. & PEASE, DELORN, KEYSTONE, IND. ARHT
+Kramer Farms Barbee Jr2 249 Sep 702 34 6500 311

*-Kramer Farms Betty Ann	Sr3	305	Sep	190	9	10730	500
*-Kramer Farms Betty Lou	Jr4	272	Sep	939	47	10909	573
*-Kramer Farms Carman	Sr2	280	Sep	662	41	8630	496
*-Kramer Farms Carrie	Jr3	197	Sep	697	29	6246	287
*Kramer Farms Charlotte	Jr3	365	Aug	611	33	12483	669
*Kramer Farms Dorothy	Jr3	305	Jul	244	17	6656	360
*Kramer Farms Ellen Louise	Sr3	365	Sep	707	31	14515	709
*-Kramer Farms Irene	Jr4	220	Sep	822	37	8707	424
*-Kramer Farms Maxine	5	142	Sep	1203	53	6720	291
*-Kramer Farms Melanie	Jr3	71	Sep	1175	47	2943	126
s. McDonald Farms Blueblood King	d. McDonald Farms King's Lodema						
-Kramer Farms Valinda	Jr2	252	Sep	646	34	6846	361
-Kramer Farms Vida	Jr2	246	Sep	920	38	8879	396
*-Kramer's Foremost	8	305	May	232	10	12201	577
*-Le Clarin Valanda	9	131	Sep	1384	75	6975	385
*-McDonald Farms King's Lodema	5	112	Sep	951	44	3809	179

KRANNERT, H. C., NORMANDY FARM, NEW AUGUSTA, IND.

Normandy Adelaide	Sr2	226	Sep	788	38	7544	333
Normandy Elinora	Sr2	305	Aug	902	46	12633	597
Normandy Fleurette	Sr2	252	Sep	994	50	9561	449
Normandy Geraldine	Jr2	211	Sep	882	50	6962	338
Normandy Glow	Sr2	331	Sep	940	63	12846	726
Normandy Levity	Sr3	108	Sep	1107	55	4340	190
s. Normandy Levity Blend	d. Coronation Levity Gem						
*Normandy Levity Gem	10	160	Sep	1460	81	9080	451
Normandy Levity Princess	Jr4	70	Sep	1276	59	2994	132
s. Normandy Levity Blend	d. Normandy Gypsy						
Normandy Minetta	Sr2	255	Sep	1090	53	9714	411
*Normandy Paulette	8	84	Aug	1778	71	4810	197
s. Normandy Levity King	d. Thatch Meadow Gazella						
Normandy Retha	Jr3	365	Aug	756	41	12620	608
Normandy Sapphire	Sr2	83	Sep	1178	53	3385	130
s. Hominy Hill Financier	d. Normandy Romance						
Normandy Sara	Sr2	327	Sep	556	32	8652	456
Normandy Velma	Jr2	246	Sep	860	50	8249	421
*Normandy Wilda	6	194	Sep	1432	69	11103	483
*Welcome In Chum's Bella	Sr4	258	Sep	973	33	14876	532

§LEE, C. L., LEEOLA FARM, IOLA, WIS.

+Leeola Winner's Belladona	Jr2	196	Oct	701	38	5764	265
*Leeola Yankee Janet	Jr4	189	Oct	981	35	5342	273
*-Leeola Yankee Pearl	Sr3	263	Sep	31	1	7026	308
*-Lorleiux of Crystal Stream	Sr3	305	Oct	60	2	10992	457
*Wildwood Coral's Rosalie	Sr3	326	Oct	560	25	9351	433
*-Wildwood Roberta's Queen	Sr3	305	Oct	179	14	7459	423

§LEE, ROBERT C., LEE FARMS, FAR HILLS, N. J. ARHT

*-Admiral Geronimo's Baybery-Lee	8	242	Aug	805	36	9671	452
*-Belle Butterfat of Milestones	6	26	Aug	1004	45		
s. Butterfat Demonstrator	d. Junebelle of Milestones						
+Commadore Leeder's Carolyn Lee	Jr2	87	Aug	851	40	2563	111
s. Two Brooks Butterfat Leeder	d. Commadore Thespian's Clara-Lee						
*-Commodore Leeder's Actress-Lee	Sr3	239	Aug	667	28	6927	313
*-Commodore Leeder's Agnes-Lee	Sr3	121	Aug	904	46	4005	200
*-Commodore Leeder's Alice-Lee	Sr3	275	Aug	516	36	7957	388
*-Commodore Leeder's Ava-Lee	Jr4	31	Aug	1445	68		
s. Two Brooks Butterfat Leeder	d. Two Brooks May						
+Commodore Leeder's Beth Lee	Jr2	227	Aug	637	32	5266	267
*-Commodore Leeder's Betty Lee	Jr3	119	Aug	767	37	3482	180
s. Two Brooks Butterfat Leeder	d. Mulbocaway Jester's Miriam						
+Commodore Leeder's Cherrie Lee	Jr2	91	Aug	609	27	2148	98
s. Two Brooks Butterfat Leeder	d. Commodore Primrose's Maid-Lee						
*-Thespian's Viola	9	202	Aug	897	38	6289	350
*Two Brooks May	9	365	Aug	84	4	9513	492

LEVY, HORACE L., CEE JAY STOCK FARM, NASHVILLE, TENN. ARHT

¶Alcazar's Mary Sue	Jr3	183	Aug	832	42	6409	305
¶Alder Lea Babette	Sr4	187	Sep	722	37	6147	305
¶Alder Lea's Anita	5	55	Sep	1145	47	1976	81
s. Mathiola's Sweet William	d. Stonebrook Anna Jean						
*Ardith of Red Oak	5	61	Sep	1059	44	2163	91
s. Edgewood Standard	d. Brenda of Red Oak						
*Ashland Glen Carol	5	291	Sep	698	42	9132	530
*Ashland Woodland Lily	6	303	Sep	659	30	9152	458
*Duke's Alice of Eldorado	5	74	Aug	1388	59	3556	166
*Duke's Armande of Eldorado	5	278	Sep	846	39	11003	516
*¶Eudora of Red Oak	Sr4	305	Aug	483	26	8919	507
*Felicity Willa	5	61	Sep	1326	48	2637	108
s. Midnight Recollection	d. Robin Run Val Wanda						
*Gardenville Convoy's Bessie	5	60	Sep	1169	54	2413	120
s. Coldspring's Hardwick's Convoy	d. Blossom's Son's Elizabeth						
¶Independent's Rosa	Jr3	218	Sep	507	34	5335	307
¶Jester's Belle of Tennessee	Jr3	158	Aug	860	48	5032	254
¶Jester's Mae	Jr3	292	Sep	818	34	10399	468
¶Levydale's Ann Elizabeth	Jr2	150	Sep	854	40	5522	210
Levydale's Bess	Sr2	108	Sep	955	40	4181	171
*Levydale's Jean	Sr2	142	Sep	850	41	4867	210
*Levydale's Myrtle	Jr2	292	Sep	889	41	11787	532
¶Patrician's Carol	Jr3	207	Sep	618	33	5461	312
*Robin Run Edonna	6	55	Sep	1168	47	2063	83
s. Robin Run Ida's Joe Lotta	d. Robin Run's Veronica						
*Willow Ridge Valor Ida	5	254	Sep	693	32	8766	406

§LEWARK, VERNE A., MR. & MRS., VER-LO-LEW FARMS, ANDERSON, IND. ARHT

Hoosier Pines P Betty	Jr2	353	Sep	449	25	7994	454
*-Ken Ver Princess Girl	Sr4	122	Sep	872	43	4504	205
+Ver-Lo-Lew B. Ann	Jr2	91	Sep	961	42	3049	129
s. Meadow Lodge King's Bugler	d. Ver-Lo-Lew Amy						
-Ver-Lo-Lew B. Cricket	Sr2	300	Sep	279	16	6868	440
+Ver-Lo-Lew B. Dimple	Jr3	137	Sep	1276	57	7254	309
+Ver-Lo-Lew B. Linda	Jr2	107	Sep	1045	47	3727	183
*-Ver-Lo-Lew May B	Sr4	108	Sep	1298	57	5075	235
+White Lick Private's Gracelyn	Jr3	302	Sep	32	1	7160	364

§LEWIS, E. H., MR. & MRS., DAIRY LAWN FARMS, JOHNSTOWN, OHIO. ARHT

*-Arineess Peerless Evangeline	5	73	Sep	805	37	2741	114
s. Fairlawn Peerless Draftsman	d. Rycklaver Jane						
+Carol Jean of Dairy Lawn	Jr2	305	Oct	27	1	7693	348
*Fair Field Queenie Climax	10	365	Oct	89	3	11746	527
*+Gayoso Prince's Carol	5	71	Sep	925	43	2504	118
s. Normandy Levity Prince	d. Sterlingold Carol						
*-Katherine Jane of Elm Echo	5	207	Sep	546	24	6656	300

§LEWIS, E. H., MR. & MRS. & RICHARD L., DAIRY LAWN FARMS, JOHNSTOWN, OHIO. ARHT

+Dairy Lawn's Royal Maribel	Jr2	179	Sep	418	21	4290	207

§LEWIS, RICHARD L., DAIRY LAWN FARMS, JOHNSTOWN, OHIO. ARHT

+Dunroamin Bulkley's Anne	Jr3	255	Sep	391	21	5583	274
s. Convent's C. Bulkley	d. Bondwick's Royal Sally						
+Valor's Eliane of Dairy Lawn	Jr2	218	Sep	478	21	5850	267

§LINDSAY, EARL E., JR., MASSILLON, OHIO. ARHT

+Jaebaedale Penny	Jr3	105	Sep	771	36	3380	161
s. Franchester Peterson	d. Wolvergreen Penny						

§LINDSAY, EARL T., MASSILLON, OHIO. ARHT

Clearfield Crystal	Jr2	323	Sep	771	40	9656	463
+Clearfield Joan	Jr3	77	Sep	732	34	2162	99
s. Langwater Dreamer	d. Clearfield Ellen						
+Clearfield Snowball	Jr3	102	Sep	444	23	4900	219
s. Langwater Dreamer	d. Woodside Mona Mae						
+Clearfield Snowflake	Jr2	71	Sep	718	31	1836	87
s. Langwater Arnold	d. Woodside Mona Mae						
+Clearfield Thelma	Sr2	133	Sep	736	35	3853	174
+Clearfield Velma	Jr3	106	Sep	700	29	3195	146
s. Langwater Dreamer	d. Clearfield Evelyn						
+Clearfield Wilma	Jr3	202	Sep	632	31	6050	274
+Major's Valentine Girl	5	305	Aug	58	3	7711	359

§LINDSAY, HARRY D., MASSILLON, OHIO. ARHT

+Marymac Clearfield Chime	Jr3	99	Aug	929	57	3313	166

§LOVELESS, ARTHUR R. & SON, WAWASEE GUERNSEY FARM, CROMWELL, IND. ARHT

*Libensam Pansy	8	280	Sep	888	36	11356	451
*-Wawasee Charlene	Jr4	305	Sep	536	27	9579	469
*-Wawasee Clara	Jr3	273	Sep	723	39	8719	408
-Wawasee Darlene	Jr2	31	Sep	1031	41	1061	42
s. Sterlingold Gallant Don	d. Wawasee Charlene						

§LOVELESS, JOHN L., WAWASEE GUERNSEY FARM, CROMWELL, IND. ARHT

*+Libensam Lively Lady	Sr3	250	Aug	911	30	8957	402
*-Libensam Minuet	5	118	Sep	1073	48	5178	213
*Wawasee Hilda	6	98	Sep	1261	47	4537	169
s. Cooper's Fenwick	d. Wychwood Boss						
*Wawasee Laurel	Jr3	169	Sep	673	34	6025	288
*Wawasee Parade	5	71	Aug	1364	44	3134	122
Wawasee Queen Diadem	Jr2	125	Sep	645	33	3389	152

LYON, CHESTER A., ANTIETAM FARM, WAYNESBORO, PA. ARHT

Antietam Bright Jane	Sr3	255	Sep	802	39	9198	415
*Antietam Colleen	Jr4	132	Sep	806	38	4875	227
Antietam Fanchette	Jr2	119	Aug	1110	53	5004	242
Antietam His Sunlight	Jr2	65	Sep	944	48	2124	103
s. Antietam Leader	d. Antietam Buttermut						
*Antietam Jessica	5	60	Sep	1496	79	2856	145
s. Antietam Royalist	d. Antietam Jeanette						
Antietam Royal Dawn	Sr2	33	Sep	895	45	977	49
s. Antietam Royalist	d. Antietam Sunrise						
Antietam Royal Jane	Jr3	97	Sep	1271	54	4616	178
Antietam Royal Marie	Jr2	36	Sep	691	30		
s. Antietam Royalist	d. Antietam Marie						
*Antietam Sally	Jr4	365	Aug	67	4	11757	611
Antietam Sheila	Jr2	38	Sep	1001	41	1207	50
s. Langwater His Honor's Leader	d. Hardwick's Sonsie						
Antietam Sylvia	Jr2	48	Sep	1205	44	1856	67
s. Langwater His Honor's Leader	d. Antietam Sonsie						

LYON, CHESTER A., MRS., ANTIETAM FARM, WAYNESBORO, PA. ARHT

Antietam Eve	Jr2	365	Aug	384	20	11715	547
Antietam Joan	Jr3	51	Sep	1153	49	1961	84
s. Langwater His Honor's Leader	d. Conner Park Ella						
*Antietam Walnut	5	365	Aug	440	23	15551	759

§MacELVAIN, C. N., MARYMAC FARM, NORTHFIELD, OHIO. ARHT

*+Marymac Gertrude Susie	Sr3	277	Sep	450	24	9755	500
*+Priscilla Willow Brook Doreen	6	305	Jul	147	10	7223	366

§MacNAUGHTON, CHARLES D. & HOLT, LLOYD H., ELKHORN, WIS. ARHT

+Bliss Farm Annette	Jr2	223	Sep	573	28	6194	250
+Bliss Farm Celia	Jr2	129	Aug	849	29	4023	184
Bliss Farm Thea	Jr3	288	Sep	647	35	8474	391
s. Susan's Prince of Vanity	d. Katinka of Bliss Farm						
*+Bliss Farm Una	Jr3	263	Sep	563	24	7014	309
s. Susan's Prince of Vanity	d. Olive of Bliss Farm						
*+Bliss Farm Virginia	Jr3	33	Sep	1093	54	1206	60
s. Susan's Prince of Vanity	d. Melba of Bliss Farm						
*+Prince's Susan	Jr3	77	Sep	1359	64	3729	184
s. Susan's Prince of Vanity	d. Puff's Pearl						

§MAISEL, FLORENCE, BROOKSIDE FARMS, FREEHOLD, N. J.

+Brookside Ch. Genie	Jr2	229	Oct	602	36	6186	302
+Brookside Goldie's Minchief	Jr2	138	Sep	768	33	4287	173
+Brookside Pr. Hardwick's Hera	Jr2	189	Oct	701	36	5235	256
s. Hominy Hill Eminence	d. Brookside Princess Hardwick						
+Carefree's Onie of Brookside	Jr2	288	Jul	31	1	5927	253
P. D.'s Marchande of Brookside	Jr2	365	Aug	331	22	8843	535
+Sheba's Topsy of Brookside	Sr2	170	Oct	679	32	4584	208
+Sunday's Sunbeam of Brookside	Jr2	153	Oct	679	31	3998	190
s. Hominy Hill Eminence	d. Vanor's Our Gal Sunday						

§MANNING, W. L., CHOCKOYOTTE FARM, ROANOKE RAPIDS, N. C. ARHT

+Chockoyotte Childa	Sr2	95	Sep	735	36	2760	120
*+Chockoyotte Heiress	Jr4	131	Sep	833	40	4730	208
*+Chockoyotte Hilsaloli	5	'103	Sep	1008	50	4088	191
*+Chockoyotte Hilwan	Jr3	16	Sep	536	25		
s. Chockoyotte Hilmont	d. Chockoyotte Hilkawanoli						
*+Chockoyotte Kashildroli	6	282	Sep	255	14	6886	400
+Chockoyotte Kitty	Sr2	158	Sep	759	37	4786	207
*+Chockoyotte Okashohil	5	178	Sep	633	40	6530	291
+Chockoyotte Salem	Jr2	289	Aug	287	16	4533	210
s. Chockoyotte Odhiem	d. Chockoyotte Hilsaloli						
*+Chockoyotte Sallie	Jr3	232	Sep	527	24	7331	326
*+Chockoyotte Saloli	7	268	Sep	199	9	7825	361
+Chockoyotte Saluet	Jr2	305	Jun	88	4	4091	202
s. Chockoyotte Hilmont	d. Chockoyotte Salutoli						

§McKERROW, FLORENCE C., McKERROW FARM, PEWAUKEE, WIS. ARHT

+McKerrow Levity Alivia	Jr2	228	Sep	369	21	4737	232
s. Curtiss Candy Levity King	d. Observer's Amanda						
*+McKerrow's Sweet Joanne	Jr4	74	Sep	972	46	2580	122
s. Mirth's General Gallant	d. Naughty Joan						

McKERROW, GEORGE & SONS COMPANY, McKERROW FARM, PEWAUKEE, WIS. ARHT

*+Admiration Angel	5	80	Sep	987	43	2906	129
s. Chief's Squire	d. Gallant's Antoinette						

*+Chief's Garbo	7	88	Sep	837	26	2713	101
s. Cesor Penwyn's Chief	d. Valor's Gracie						
*General's Myrtle	11	365	Sep	601	30	12775	602
¶McKerrow Glen Moonbeam	Sr2	305	Jul	97	4	7028	350
+McKerrow Miss Marybelle	Sr2	303	Sep	583	31	4790	365
+McKerrow's Garnet	Jr3	290	Sep	432	21	6018	301
+McKerrow's Glen Aida	Sr2	105	Sep	625	29	2815	129
+McKerrow's Glen Myra	Jr2	77	Sep	857	35	2497	104
s. Curtiss Candy Heir Glenwood	d. General's Myrtle						
+McKerrow's Jill	Sr2	277	Sep	388	27	4802	281
*+McKerrow's Levity Anne	Jr3	305	May	200	12	7355	395
*+McKerrow's Levity Anne	Jr4	77	Sep	985	45	2874	133
s. Curtiss Candy Levity King	d. Gallant's Antoinette						
+McKerrow's Madam Bridget	Jr2	46	Sep	692	36	1026	54
s. McKerrow's Levity Mariner	d. McKerrow's Miss Buttercup						
+McKerrow's Madam Chinquita	Jr2	211	Sep	429	19	4400	192
s. McKerrow's Levity Mariner	d. General's Chippy						
+McKerrow's Madam Dolly	Jr2	42	Sep	762	36	1060	50
s. McKerrow's Levity Mariner	d. General's Dotty						
+McKerrow's Madam Joette	Sr2	37	Sep	820	38	958	45
s. McKerrow's Levity Mariner	d. General's Jennifer						
+McKerrow's Mirth	Sr2	305	Aug	537	19	9367	379
*+McKerrow's Miss Buttercup	Jr3	305	May	495	24	7272	358
*+McKerrow's Miss Buttercup	Jr4	79	Sep	860	35	2383	97
s. Chief's Marine	d. General's Dawn						
*+McKerrow's Miss Kay	Jr4	133	Sep	554	29	3295	151
s. Chief's Marine	d. Gallant's Kitty						
*+McKerrow's Mistress Clara	Sr3	232	Sep	372	24	4985	278
s. Gallant's Master	d. Admiral's Clarissa						
*+Observer's Sweet Charm	6	110	Sep	946	40	3917	171

McKESSON, DAVID, ELKHARDT GUERNSEY FARM, RICHMOND, VA. ARHT

¶Burkeville No Max Valor's Addy	Jr2	283	Sep	664	34	8215	383

McKESSON, GEORGE A., ELKHARDT GUERNSEY FARM, RICHMOND, VA. ARHT

¶Elkhardt's Ben	Jr2	171	Sep	796	38	5483	233
s. Midview Charmer's Lord	d. Massie's Tillie Belle						
¶Elkhardt's Charmer's Gracie	Jr2	47	Sep	993	46	1529	72
s. Midview Charmer's Lord	d. Midview Duke's Grace						
¶Elkhardt's Charmer's Lady	Sr2	22	Sep	777	35		
s. Midview Charmer's Lord	d. Elkhardt's Lula						
¶Elkhardt's Charmer's Beva	Jr2	55	Sep	994	42	1879	80
s. Midview Charmer's Lord	d. Elkhardt's Fay						
¶Elkhardt's Cindy	Jr2	305	Jul	141	6	9196	403
*¶Elkhardt's Fay	10	152	Sep	885	39	6039	237
*¶Elkhardt's Lula	7	157	Sep	1070	63	8244	430
¶Elkhardt's Nancy	Jr2	298	Aug	737	32	9503	423
¶Elkhardt's Peggy	Jr2	153	Sep	850	41	5316	221
¶Whippernock Hero's Marvis	Jr2	15	Sep	434	16		
s. Caumsett Hero	d. Whippernock's Avis						

McKITRICK, JOHN L. & SON, WELCOME-IN FARM, COLUMBUS, OHIO ARHT

*Wolfcreek Caroline	8	207	Sep	912	47	8737	400

McKITRICK, W. W. & SON, WELCOME-IN FARM, COLUMBUS, OHIO. ARHT

Fairview's Dinah Lee	Jr2	185	Sep	919	42	6613	275
*Flying Horse Ruler's Harp	6	231	Sep	904	46	9324	430
Greenlee Farms Bright Delsie	5	259	Sep	1043	49	13090	581
*Greenlee Farms Ester	Jr3	283	Sep	856	47	11440	537
Guerndot Charm's Conbetta	5	365	Sep	89	4	11045	559
Margy of Campbell Farm	5	172	Sep	1084	58	7327	334
Mark-Haven Royal Lolly	Jr2	365	Sep	190	6	11047	468
*Norari Matilda	5	365	Sep	485	23	15959	777
*Tuland Farms Irene	5	128	Sep	1131	45	6089	252
Welcome In Advance Pollyann	Sr2	365	Aug	916	45	13717	617
Welcome In Bright Goldie	Sr2	340	Sep	869	46	12467	604
Welcome In Cardinal Angela	Jr3	183	Sep	1200	48	7993	321
Welcome In Cardinal Bella	Jr2	240	Sep	871	35	8511	340
*Welcome In Cardinal Eleanor	Jr3	297	Sep	406	32	11644	574
Welcome In Cardinal's Angeline	Jr2	158	Sep	829	35	5050	198
s. Langwater Cardinal	d. Welcome In Forward's Angela						
*Welcome In Chum's Senora	8	226	Sep	867	34	10620	427
Welcome In Duvaux Senora	Sr2	365	Sep	586	28	13251	678
Welcome In Elma	Jr2	195	Sep	706	45	5355	290
Welcome In King Fan	Jr2	286	Sep	790	43	9964	523
Welcome In Liberal Delight	Jr2	240	Sep	589	31	6740	368
*Welcome In McK. Bella Lue	Jr3	304	Sep	598	31	11897	578
*Welcome In McK. Fannie	Jr3	153	Sep	1058	47	6177	266
Welcome In McK. Gem	Jr2	280	Sep	840	37	9248	385
Welcome In McK. Mabel	Jr2	156	Sep	1036	52	6106	273
Welcome In McK. Wilhelmina	Sr2	365	Sep	246	13	11598	606

McNAUGHTON, M. D., EST., McNAUGHTON FARMS, HENDERSONVILLE, N. C. ARHT

*Brooklandwood Flower Lass	7	278	Sep	553	24	8405	403
McNaughton's Charmaine	Sr2	243	Aug	851	33	8464	360
*McNaughton's Charmay	5	251	Sep	972	48	10792	520
+McNaughton's Claretta	Jr3	31	Aug	887	47		
s. Langwater Corsican	d. Klondike Hollitine						
McNaughton's Clementine	Sr2	188	Sep	883	41	6686	288
McNaughton's Fascination	Jr2	283	Sep	167	11	6629	390
McNaughton's Frolic	Sr2	149	Sep	1002	43	6194	256
McNaughton's Medford Kitty	Jr2	288	Sep	556	27	6031	403
McNaughton's Sun Shine	Jr2	87	Sep	962	38	3127	121
s. Langwater Sun	d. McNaughton's Charmante						
Sun-Blest Farms Sweetheart	Sr2	365	Aug	61	3	10625	482

¶McPHEETERS, BURL B., AMBER ACRES, BUSHNELL, ILL. ARHT

+Amber Acres C. Beauty	Jr2	260	Sep	953	43	9930	422
+Amber Acres Flower Girl	Jr3	166	Sep	937	45	6415	280
+Amber Acres Holdis	Jr2	226	Sep	502	34	5729	304
+Amber Acres Hopeful	Jr2	76	Sep	1135	56	3068	152
s. Mac's Prince Charming	d. Mac's Gay Primrose						
+Amber Acres Laughter	Jr2	85	Sep	1011	47	2845	125
s. Mac's Prince Charming	d. Mac's Investigator's Peg						
+Amber Acres Rosalind	Jr3	178	Sep	916	55	6733	340
*+McDonald Farms Ileta	7	305	Jul	795	37	12215	600
*Ramona Pharaoh's Rose	Sr4	237	Sep	960	47	9118	435
s. Rock Creek Pharaoh	d. Ramona Ferdy's Rose						
*+Rock Creek Countess	6	242	Sep	839	44	9475	454

¶MILLER, ANITA, CHICO, CALIF.

+Cloverdale Nancy W. Nanceen	Sr2	99	Sep	796	39	2698	128
s. Raemelton Levity Wisdom	d. Sweet Nancy Jane						

¶MILLER, MERLE, VALLEY PRIDE FARM, BURLINGTON, WASH. ARHT

*+Buck-Mor Pitti Sing	11	177	Sep	822	36	6046	265
s. Antietam Butterfat Sequel	d. Buck-Mor Coral						
+Valley Pride's Caroline	Jr3	304	Jul	466	24	7239	383
*+Valley Pride's Cheerful	Sr4	188	Sep	901	50	7045	333
*+Valley Pride's Cordelia	Sr4	167	Aug	949	61	5912	345
*+Valley Pride's Maryann	Sr4	236	Sep	935	49	9032	435
+Valley Pride's Melinda	Jr3	140	Sep	897	46	5138	223
*+Valley Pride's Nada	Sr4	305	Aug	87	5	9205	535
+Valley Pride's Nancy Lou	7	289	Jul	793	52	8005	448
+Valley Pride's Norine	Sr2	155	Jul	1029	48	5276	243
+Valley Pride's Phillis	Sr2	303	Sep	547	24	9389	432
*+Valley Pride's Phyl G.	Jr3	119	Jul	1261	54	5329	246
+Valley Pride's Silenta	Jr3	239	Aug	325	16	5337	267
*+Valley Pride's Sunflower	Jr3	191	Sep	830	41	6329	323
s. Wandamere Philip	d. Valley Pride's Sunbeam						

¶MISSOURI, UNIVERSITY OF, COLUMBIA, MO. ARHT

*+U-Mo Blossom Lenora	Jr3	182	Oct	551	26	5554	244
+U-Mo Comet Afton	Jr2	65	Oct	597	29	1900	83
s. Foremost Comet 18th	d. U-Mo Educator Faithful D						
+U-Mo Comet Bess	Jr2	50	Oct	747	33	1199	52
s. Foremost Comet 18th	d. U-Mo Blossom Doris						
+U-Mo Valiant Dot	Sr2	199	Oct	226	14	3245	153
s. St. Albans Valiant Steady Lad	d. U-Mo Educator Faithful Star						

¶MOON, N. J., JR., MOON FARM, OSHKOSH, WIS. ARHT

+Moon's Combination Edith	Jr2	305	Aug	175	8	8587	399
+Moon's Combination Lenta	Sr2	210	Sep	692	34	6515	297
Moon's Combination Lillian	Jr2	365	Sep	47	2	9733	526
*Moon's Combination Lilly	Jr3	365	Sep	202	10	9427	481
+Moon's Crescent Lassie	Jr2	229	Sep	569	32	6939	315
+Moon's Crescent Merry	Sr2	41	Sep	789	38	1119	54
s. Moon's Lad's Crescent	d. Moon's Happy's Pet						
+Moon's Crescent Muriel	Jr2	198	Sep	553	36	5398	298
+Moon's Hansel's Fansy	Sr2	274	Aug	436	23	6970	326
+Moon's Hansel's Maryrose	Jr3	153	Sep	730	32	4430	160
s. New Hope Galmead's Hansel	d. Moon's Combination Betsy						
+Moon's Lucky's L. Sally	Jr2	247	Sep	670	35	7598	349

MORDELE FARMS, RIEGELSVILLE, PA.

*Bethany Happy Lass	5	195	Oct	1497	79	11025	518
*¶Bethany Wistar's Caprice	5	305	Oct	700	35	13102	580
*¶Honeymoon's Lady	6	305	Aug	31	1	12130	596
*¶Mordele Farms Gardenia	Jr4	305	Oct	72	3	13419	653
*¶Mordele Farms Maureen	Sr3	305	Sep	370	24	10947	636
*¶Mordele Farms Pola	Jr2	305	Oct	579	29	10424	496
¶Mordele's Daylight	5	305	Oct	31	1	9430	529
¶Riveredge Valdor's Gem	5	240	Oct	896	40	9398	381
*¶Riveredge Valdor's Ultra Pride	6	266	Oct	984	48	11578	523

MORRIS, ROBERT H., BROOKFORD FARM, ROLLINSFORD, N. H. ARHT

+Brookford Freedom's Rosebud	Jr3	305	Jul	76	4	7702	430
*+Brookford Freedom's Rosebud	Jr4	75	Oct	1025	40	2550	107
s. Lincoln Freedom	d. Clark's Springdale Farm Rose						
*+Brookford Lady Moonlight	Sr3	302	Oct	763	45	10818	539
+Brookford's Blue Moon	Sr2	305	Jul	431	22	8630	467
*+Brookford Snow Moon	Jr4	263	Sep	485	23	7016	316
s. Lincoln Sir Moonbeam	d. Brookford Princess Snowbird						
+Freedom's Etta	Jr2	305	Jul	305	18	7878	411
*+Freedom's Snow Queen	Jr3	287	Oct	493	25	7959	358
*+Free France	5	96	Oct	1149	48	3799	167
s. Lincoln Freedom	d. Knolland France						
*+Knolland Frances Vanity	6	65	Oct	1277	50	2674	118
s. Lincoln St. Nicholas	d. Knolland France						
*¶Lady Suzy of The Glen	7	214	Oct	1101	59	10705	545
*+Lincoln L. Etta	6	176	Oct	825	46	6266	298
+Meadow Croft Fern	Sr3	102	Oct	892	40	3214	146
s. Meadow Croft Bud	d. Meadow Croft Trixie's Asenath						
+Sunnyfields Melody	Jr3	254	Oct	498	26	6899	301
*+Susan's Bluebird	5	206	Oct	798	43	7176	354

¶MOTLEY, HELEN R. C., WYCHMERE FARM, ONTARIO, N. Y. ARHT

*+Wychmere Connie	Jr3	266	Oct	776	45	8488	404
*Wychmere Joyful	13	132	Oct	1057	39	5579	217
+Wychmere Judy	Jr2	128	Oct	776	39	3682	159
*+Wychmere Kella	Jr4	146	Oct	909	43	5814	248
*+Wychmere King's Clarabel	5	305	Aug	238	13	10844	559
+Wychmere Lucille	Jr2	186	Sep	516	25	3866	177
s. McDonald Farms Adonis	d. Wychmere Noble Lucia						
+Wychmere Noble Claudia	Sr2	99	Oct	986	43	3362	155
s. Wychmere Dauntless Nobleman	d. Meadow Springs Clara Belle						
*+Wychmere Noble Coleen	6	210	Oct	1107	42	9701	360
Wychmere Noble Joyce	Jr3	310	Oct	825	40	9237	418
*+Wychmere Noble Juliet	5	205	Oct	1119	50	9731	381
+Wychmere Noble Nanchette	Sr4	277	Sep	519	22	9480	407
+Wychmere Noble Salma	Sr3	305	Aug	77	3	7273	340
*+Wychmere Noble Salma	Sr4	27	Oct	1180	58		
s. Wychmere Dauntless Nobleman	d. Douglaston Lady Sally						
+Wychmere Rosella	Jr2	300	Oct	497	30	8252	402
+Wychmere Rosy Posy	Jr2	304	Sep	564	32	7188	355
*+Wychmere Sally Ann	5	254	Oct	413	38	7380	401
+Wychmere Thankful	Sr2	134	Oct	754	30	3974	176

NEISLER MILLS, INCORPORATED, ARCHDALE FARMS, KINGS MOUNTAIN, N. C.

¶Archdale Design Foremost	Jr2	304	Sep	640	32	8102	376
s. Clear Springs' Maxim Design	d. Butler Island Foremost Zena						
¶Archdale Gladis	Jr2	300	Sep	631	24	8289	293
s. Langwater Buddy	d. Mill Dale Gladis						
¶Archdale Ideal Girl	Sr2	305	Sep	396	20	6213	425
*¶Archdale Maxim's A. Alpha	7	174	Sep	1031	47	7463	319
*¶Archdale Maxim's Nellie Pet	8	161	Sep	1073	54	6395	305
Belmont View Ned's Sarah	Sr4	357	Sep	658	34	11145	541
*¶Croasdaile Princess Beulah	8	305	Aug	208	10	11349	581
¶Majesty's Rose Bella	Sr2	305	Aug	829	42	9666	462
North View Noble Nan	Sr4	174	Sep	917	46	6261	296
*¶Riegeldale Viscount's Daryl	7	238	Sep	1111	49	10405	485
¶Rosewood's Babe	7	305	Aug	195	10	10754	489
*¶Skuggek Comet's Ada	Jr3	305	Aug	233	12	9717	531
Starlight's Bonnie of Big Oaks	Jr4	357	Sep	731	34	10377	477

¶NEWLIN, GEORGE M. & HOBLER, RUTH W., WOODACRES, PRINCETON, N. J.

*+Woodacres Steadfast Rene	7	260	Sep	709	37	13122	513

¶NOTTER, B. R., LITTLE FLOWER FARM, CRETE, ILL. ARHT

Little Flower Duke's Countess	Jr3	159	Oct	1013	49	5888	274
Little Flower Duke's Primrose	Sr2	271	Oct	946	46	9780	477
Little Flower King's Actress	Sr2	159	Oct	1052	53	5967	285
Little Flower King's Agatha	Jr3	62	Oct	1351	56	2673	115
s. Little Flower Coronation King	d. Little Flower Theresa M.						
Little Flower King's Fashion	Jr3	365	Oct	637	32	12265	569
Little Flower King's Valencia	Sr3	269	Oct	953	48	10175	490

¶ORTH, WILMER T., SUNNY LEA FARM, OCONOMOWOC, WIS. ARHT

+Bombardier's Marcia	Jr2	179	Sep	66	3	3038	111
s. Curtiss Candy Gay Bombardier	d. Bailiff's Ada						

•Bombardier's Pat	Sr2	210	Sep	701	45	5737	281
•Princeling's Sally	Jr2	242	Sep	501	29	5504	276
s. Curtiss Candy P. Princeling	d. Bombardier's Jean						
•Princeling's Sandy	Jr2	246	Sep	653	37	5929	296
•Sunny Lea's Wilhelmina	Jr2	197	Sep	639	37	5844	288

‡OVERLY, DALE A., GROVE FARM, MARYSVILLE, OHIO. ARHT

Grove Farm S. Adaline	Jr2	365	Sep	21	1	7368	361
•Grove Farm S. Dorothy	Sr3	305	Sep	24	1	8132	396
•Grove Farm S. Edna	Jr3	305	Aug	363	18	9117	454
•Grove Farm S. Martha	Jr2	240	Oct	684	30	7510	310
Grove Farm Valor's Myona	Jr4	365	Oct	122	7	10633	572
••Sunnyview Ada	6	199	Oct	908	42	8848	354

‡OVERLY, DEAN G., GROVE FARM, MARYSVILLE, OHIO. ARHT

•Grove Farm Bernice	Jr2	263	Oct	493	28	6425	318
Grove Farm Duke's Dixie	Jr3	365	Sep	48	2	7765	360
•Grove Farm G. Hester	Jr2	248	Oct	478	28	5774	287
•Grove Farm G. Lotus	Jr2	291	Oct	110	7	7387	340
•Grove Farm S. Dawnita	Jr2	268	Oct	219	12	5876	280
s. Welcome-In Forward's Sonny Boy	d. Grove Farm Dasher's Daisy						
•Grove Farm Valor's Bonita	Sr3	305	Aug	174	10	7480	362

‡OVERLY, DONALD E., GROVE FARM, MARYSVILLE, OHIO. ARHT

Grove Farm S. Jane	Jr3	365	Sep	191	11	10377	463

PACK, GEORGE T., LAUXMONT FARMS, WRIGHTSVILLE, PA.

Apollo's Golden Hebe	6	101	Oct	1664	71	5594	233
s. Levity's Golden Apollo	d. Marmion's Golden Joyful						
•Apollo's Golden Venus	5	245	Oct	1563	69	14254	558
Basquaerie Golden Jasmine	Sr3	365	Aug	163	12	7666	460
•Bethany Wistar's Marie	6	365	Aug	392	19	15560	731
•Brian Boru King's Bonnie	8	365	Aug	370	19	12205	583
•Brian Boru King's Edith	5	334	Oct	1105	52	15974	636
•Brookside Maxim Christine	5	330	Oct	186	10	6796	338
•Convent's C. Beeswax	6	365	Oct	187	12	11895	636
Edenvale Jane's Nasturtium	Sr3	270	Oct	893	44	9276	439
Edenvale Janice's Magnolia	Jr4	214	Oct	1131	54	9631	460
•Edenvale Nerissa's Buttercup	Jr3	365	Oct	99	5	9741	481
Fern-Wood Rosita	Sr3	365	Sep	614	26	13767	595
•Goldenobby's Liela	5	334	Oct	1119	48	18727	722
•Great Elm C. Arline	6	346	Oct	1014	52	17343	773
•Great Elm C. H. Blossom	5	365	Aug	749	39	14914	750
•Hardwick's Candelaria	6	206	Oct	1089	59	9775	454
•Indian Master's C-ca Peony	6	145	Oct	1479	71	7749	318
•Indian Master's R-aaa Jasmine	6	134	Oct	1351	60	6496	259
Jupiter's Free Favorite	Sr4	365	Sep	488	28	13231	713
Jupiter's Golden Guinevere	5	228	Oct	800	42	8009	397
Jupiter's Golden Lorelei	5	160	Oct	948	49	6731	319
Jupiter's Golden Olivia	Sr4	121	Oct	1372	44	5997	310
s. Marmion's Ophelia	d. Marmion's Ophelia						
•Kenmoor La Noce Coronet	5	252	Sep	12		6139	315
Kitchener Fearless Moonflower	6	259	Oct	266	17	6463	307
s. McDonald Farms Fearless	d. Kitchener Moonbeam						
•Lancresse Kathleen	5	365	Oct	550	32	15420	814
Lauxmont Levity Banshee	Sr2	100	Oct	1172	52	3885	156
s. Sierra Manor Levity Valor	d. Cottage Lady Rhondda						
Lauxmont Levity Bother	Sr2	305	Oct	477	23	8245	378
Lauxmont Levity Diadem	Sr2	303	Oct	509	25	7792	375
Lauxmont Levity Hussy	Jr2	219	Aug	120	6	4307	207
Lauxmont Levity Jubilee	Sr2	324	Oct	780	45	9810	479
Lauxmont Levity Piquante	Jr3	77	Oct	1331	60	3412	149
s. Kitchener Fearless Moonflower	d. Kitchener Fearless Moonflower						
Lauxmont Levity Starmist	Sr2	264	Oct	303	23	6814	329
Lauxmont Maxim Calico	Sr3	292	Oct	406	30	6851	358
Lauxmont Maxim Dimity	Jr3	127	Oct	1329	64	6067	257
Lauxmont Maxim Lace	Jr2	334	Oct	704	38	9342	426
Lauxmont Maxim Ninon	Jr3	320	Oct	801	46	11075	507
Lauxmont Maxim Plush	Sr2	345	Oct	794	45	10357	474
Lauxmont Maxim Silk	Jr2	365	Oct	184	10	12450	674
Lauxmont Melody	Jr3	163	Oct	924	46	5550	251
s. Bethany Lauxmont	d. G's Queen of Normal View						
Lauxmont Pink Lady	Jr2	260	Oct	932	44	8435	357
Lauxmont Steadfast Dandelion	Sr2	264	Oct	278	20	6221	312
Lauxmont Strawberry Blonde	Sr3	193	Oct	1195	62	9333	383
Lauxmont Sweet Chariot	Jr3	57	Oct	1389	58	2472	96
s. Bethany Lauxmont	d. Amy of Point Pleasant						
Lauxmont Sweet Regardless	Sr3	236	Sep	13		5564	234
Lauxmont Town Talk	Sr2	292	Oct	393	20	6521	315
s. Lauxmont Gladiator	d. Jupiter's Free Favorite						
•Leo Del Maybelle Supreme	5	300	Oct	1040	59	14464	728
Marmion's Golden Gaiety	13	91	Oct	1237	61	3980	190
s. Mirth's Marmion	d. Aiyukpa Golden Levity						
Meadow Springs R. Virginia	Sr3	220	Sep	37	1	5145	206
s. Fritzlyn Ramsay	d. Meadow Springs Dorothy Girl						
•Rose-Ann Butterfat's Viola	6	292	Oct	1402	66	16544	685
Shady Brook's Valiant Betsy	Jr2	98	Oct	1240	51	4187	143
s. Wilgorlan Farms Conrad	d. Clarion Farm's Sequel's Honour						
Spruce Run Colonel's Carol	Jr2	268	Aug	308	17	6752	360
Stalwart's Golden Merrimaid	11	249	Oct	848	43	8241	434
Stardust's Golden Glow	6	276	Oct	1063	52	11512	561
Sunbeam of Darbyvale	Jr4	365	Sep	144	9	8555	496
Tamwerth Unis	Jr4	365	Aug	428	24	9220	507
Windwood Mimir Caper	Sr3	218	Oct	1157	59	8620	410
Windwood Squire Marionette	Jr4	205	Oct	828	43	7436	350

PACK, GEORGE T. & TABER, LESLIE R., LAUXMONT FARMS, WRIGHTSVILLE, PA.

Hickory Hill Beckie	Sr3	135	Oct	1280	62	6185	263
s. Witchwood Crocus' Wizard	d. Beckie of The Twin Pines						
Hickory Hill Crocus Marilyn	Sr3	37	Oct	1542	72	1785	85
s. Witchwood Crocus' Wizard	d. Interlochen Marilyn						

PALMER, JESSE W., KINGS MOUNTAIN, N. C.

¶Carol of Whippernock	Jr3	305	Aug	748	32	12073	546

PENNEY, H. R., PENN VILLA FARM, GRANVILLE, OHIO.

¶Bona Vista of Penn Villa	Jr2	55	Oct	1155	46	1968	79
s. Foremost Bomber	d. Ballet Girl of Penn Villa						
¶Celebrity of Penn Villa	Sr2	305	Oct	158	8	14023	631
Direnda of Penn Villa	Jr2	365	Aug	520	37	10208	595
¶Donda of Penn Villa	Jr2	247	Oct	804	39	8442	410
Flying Horse Colonel's Amelia	Jr2	304	Oct	633	31	8495	424
Frillete of Penn Villa	Jr2	365	Oct	116	6	11212	602
Marigold of Penn Villa	Jr2	313	Oct	847	37	11572	529
Rumora of Penn Villa	Jr2	365	Oct	820	47	12910	624
Sundae of Penn Villa	Jr2	343	Oct	748	40	10747	563

PFAFF, C. R., ATHLON FARM, WINSTON-SALEM, N. C.

Athlon Noble Jacqueline	Jr3	115	Aug	1022	45	4299	179
s. Cesor Maxim Noble Jim	d. Itchen Fanny Belle						

‡PHILBIN, PHILIP J., PHILCREST FARM, BOLTON, MASS. ARHT

•Philcrest Amazon	Jr2	18	Sep	508	17		
s. Flying Horse Beacon	d. Philcrest Amethyst						
•Philcrest Cherry	Jr2	127	Sep	644	31	3147	136
s. Flying Horse Beacon	d. Valleyside Emp's Cherry						
•Philcrest Chrystine	Sr2	41	Sep	778	38	1033	37
s. Philcrest Top-Flight	d. Philcrest Chrysanthemum						
•Philcrest Connie	Jr2	305	Jul	25	1	9491	422
Philcrest Edna	Sr2	234	Sep	632	31	6414	395
••Philcrest Evelyn's Echo	5	305	Aug	33	1	9244	453
Philcrest Evette	Jr2	206	Sep	669	35	6262	307
•Philcrest Helena	Sr2	87	Sep	877	40	2456	111
s. Philcrest Top-Flight	d. Philcrest Heliotrope						
•Philcrest Laura	Jr2	54	Sep	637	32	1235	62
s. Philcrest Illustrator	d. Philcrest Laurel						
Philcrest Lorraine	Sr2	259	Sep	764	42	7996	394
•Valleyside Vera's Evelyn	12	285	Sep	1201	51	14445	634

‡PRITZL, CHARLES J., PRESTDALE FARM, NEW PLYMOUTH, IDAHO. ARHT

•Artiss E. of Prestdale	Jr4	107	Sep	1375	55	5450	217
•Baker View Bellamy	7	114	Sep	1423	69	6137	274
•Lily M. of Prestdale	5	97	Sep	1460	53	4756	180
Prestdale Anson's Wanda	Sr2	365	Aug	532	30	7998	431
•Prestdale Monarch's Charity	Jr2	282	Aug	633	33	7407	342
Prestdale Monarch's Rosalia	Jr2	12	Sep	396	19		
s. Chedco Monarch	d. Prestdale Renown's Roselda						
•Prestdale Royal's Valery	Jr2	278	Sep	682	33	8185	341
••Valentine M. of Prestdale	5	22	Sep	847	30		
s. Chedco Monarch	d. Vanity L. of Prestdale						

QUAKER OATS COMPANY, THE, FUL-O-PEP RESEARCH FARM, BARRINGTON, ILL. ARHT

¶Blyth Hurst Diana	6	305	Aug	88	5	8603	497
•Boulder Bridge Vera	Sr4	135	Aug	1026	42	5868	235
••Fairlawn Actor's Impiety	6	135	Sep	890	39	5507	231
•Fairlawn F. P. Jilda	5	194	Sep	651	30	6879	292
••Fairlawn L. Gilda	9	164	Aug	1006	38	6521	274
••Flat Brook Her Amy	6	227	Sep	761	38	7810	371
•Foremost Tionetta	8	327	Sep	666	34	11730	445
••Lookwell T. Bonnie	Sr4	229	Sep	769	36	7937	356
•Q. O. Caesar's Birma	Sr4	265	Sep	167	10	6837	363
••Q. O. Champion's Blanche	Sr4	203	Sep	709	36	8055	404
¶•Q. O. Flash's Ansonia	Sr4	305	Sep	63	2	8495	353
•Q. O. John's Betsey	Jr4	365	Sep	40	1	10795	471
¶•Q. O. John's Bettina	Sr4	305	Aug	252	13	10781	489
¶Q. O. King's Dansonia	Jr2	305	Sep	10		7324	360
•Q. O. King's Delanche	Sr2	333	Sep	722	37	7228	346
•Q. O. Lu Era	Jr2	122	Sep	593	33	3173	151
s. Boulder Bridge Lucero	d. Boulder Bridge Vera						
•Q. O. Main Erlana	Jr2	38	Sep	738	32	922	41
s. Langwater Mainstay	d. Chedco Starlass						
•Q. O. Main Ermy	Jr2	179	Sep	640	30	4832	218
•Q. O. Main's Ceneva	Jr3	327	Sep	182	8	6699	292
Q. O. Star Dayward	Jr2	179	Sep	418	24	3830	194
•Q. O. Star Derissa	Sr2	175	Sep	548	29	4439	246
Q. O. Star Dionetta	Jr2	326	Sep	557	27	9273	418
•Q. O. Star Dixie	Sr2	102	Sep	596	27	2203	110
s. McDonald Farms Pre Lodestar	d. Clearbrook Monogram's Gypsie						
•Q. O. Star Dust	Jr2	194	Sep	808	40	6462	305
•Q. O. Star Eaflower	Jr2	133	Sep	736	31	4019	171
Q. O. Star Eda	Jr2	173	Sep	714	32	5060	231
Q. O. Star Essie	Jr2	141	Sep	466	25	3402	165
••Q. O. Trojan's Anna	5	113	Sep	817	34	3871	145
s. Green Meads Trojan	d. Dot-Mar Enterprize Karen						
••Q. O. Val. Dahlia	Jr3	155	Sep	941	43	6192	281
•Q. O. Val Danet	Jr3	36	Sep	1045	46	1310	60
s. Foremost Royal Valor 11th	d. Africander Andy's Janet						
•Q. O. Val Deedee	Jr2	232	Sep	504	24	6783	279
•Q. O. Val Demme	Sr2	133	Sep	707	32	3823	156
¶Q. O. Val. Dorane	Sr2	305	Sep	109	5	9918	460
•Q. O. Valor's Blyanna	Jr4	231	Sep	311	15	6430	407
••Q. O. Valor's Byflower	Jr4	155	Sep	837	38	5870	246
••Q. O. Valor's Bysue	Jr4	268	Sep	31	1	8445	379
••Q. O. Valor's Calspot	Sr3	214	Sep	909	47	8320	405
••Q. O. Valor's Cazure	Sr3	88	Sep	1034	47	3491	155
s. Foremost Royal Valor 11th	d. St. James Nathan's Azure						
•Rock Creek Donna	6	254	Sep	935	42	12540	533
••Rock Creek Vallota	6	352	Sep	54	2	10953	502
••Rock Creek Wayward	5	42	Sep	1145	51	1519	70
s. Langwater Forward	d. Rock Creek Donna May						
•Shoreland Claribel	8	281	Sep	629	30	10643	468
•Sun-Blest Farms Delight	Jr3	165	Sep	474	23	3771	182
s. Langwater Victory	d. Holdridge Contentment						
•Welcome In Chum's Bonnie	8	286	Sep	354	16	8835	391
•Welcome In Forward's Bonnie	10	365	Aug	344	16	12874	635
••Wilsonia Mandy's Pride	8	102	Sep	1262	60	4609	193

‡RANSOM, W. G., EST., RANSOM FARM, HOMEWOOD, KANS. ARHT

•Ransom Abigail's Alona	Jr3	83	Aug	949	54	3950	147
••Ransom Adele's April	6	305	Aug	327	30	8114	447
•Ransom Angel's Adora	Sr3	83	Aug	1057	48	5088	139
••Ransom Angel's Angelina	Jr4	143	Sep	642	31	4534	239
•Ransom Arta's Aldetta	Jr2	247	Aug	819	41	5631	335
•Ransom Astor's Anolsa	Sr2	274	Sep	557	37	6465	386
••Ransom Fantail's Fairellen	Jr3	211	Sep	617	43	6547	353
••Ransom Fidget's Festa	Sr4	107	Sep	897	53	3904	205
••Ransom Fidget's Florence	7	136	Sep	1007	58	5738	317
••Ransom Fostoria's Frosty	Jr4	144	Sep	837	43	5474	271
•Ransom Frankie's Fussy	Sr2	305	Aug	38	1	4986	301
••Ransom Fredonia's Felicia	Sr3	91	Sep	938	55	3419	183
••Ransom Georgiana's Glenna	6	134	Sep	1044	54	5701	270
••Ransom Jewel's Jato	Jr4	113	Sep	1094	61	4774	234
•Ransom Lotus' Lena	Jr2	295	Sep	595	37	7835	342
••Ransom Wicki's Willow	Jr4	122	Sep	914	61	4887	281
s. Argilla General Lee	d. Ransom Winifred's Wicki						

‡RAWLS, J. C., SOUTHAMPTON GUERNSEY FARM, FRANKLIN, VA. ARHT

Bayville Noblest Choice	Jr2	333	Sep	208	13	5130	253
•Hillside Noble Beauty	Sr3	105	Sep	961	51	3724	173
Rolling Hills Rebecca	7	385	Sep	203	10	9413	466
Rose Valley's Lady	6	365	Aug	142	6	8121	392
•Southampton C. Superb	Sr2	273	Sep	604	32	7713	376
•Southampton C. Tinkerbell	Sr3	257	Sep	635	36	8282	415
•Southampton Julia	Jr3	143	Sep	958	43	5686	250
••Southampton King's Faith	Sr3	158	Sep	574	29	4625	220
••Southampton King's Ruth	Sr4	180	Sep	900	44	7059	356

*-Southampton K. Peggie Sr3 168 Sep 629 35 5110 269
-Southampton Maxim Beauty Sr2 279 Sep 612 34 6439 401
-Southampton Maxim Jane Jr3 147 Sep 675 32 4739 201
s. Southampton Maxim d. Southampton Bright Maid
*-Southampton Maxim's Buttercup Sr3 186 Aug 1089 59 7798 415
*-Southampton Maxim's Lillian Jr4 145 Sep 851 48 5346 289
*-Southampton Maxim's Nancy Sr3 196 Sep 927 43 7658 334
*-Southampton M. Bellona Jr3 149 Sep 921 42 5386 241
*-Southampton M. Dimple Jr4 90 Sep 1833 77 5712 243
s. Southampton Maxim d. Southampton Conquest's Starlea
-Southampton Miranda Jr2 17 Sep 505 22
s. Hollikno11 Maxim Alert d. Southampton Melba
-Southampton Phillis Jr2 16 Sep 547 20
s. Southampton Maxim d. Traxler's Ideal Iris
Southampton R. M. Ruth Sr2 262 Sep 666 34 7711 351
Southampton R. M. Scarlet Jr3 46 Sep 1298 58 1944 87
s. Quail Roost Rose Maxim d. Southampton Socute
-Southampton Suzette Sr3 287 Sep 162 11 6071 326
*-Viscount's Conquest Pride Jr4 163 Sep 725 39 5481 266

RAWLS, S. W., HILLVIEW FARM, FRANKLIN, VA. ARHT
-Charlie's Lilly of North View 6 122 Sep 1028 42 4639 186
-Dicey's Beauty 7 157 Sep 771 30 5179 203
-Hillview Good Rose 11 60 Sep 884 36 1770 77
s. Southampton Gold Raider d. Hillview Virgin
-Hillview's Everything's Rosy Jr3 106 Sep 1093 53 4369 177
-Hillview's Mexicali Rose Jr4 114 Sep 1036 41 4511 181
-Hillview's Select Rosemary Jr4 153 Sep 710 34 4734 212
s. Southampton Conquest Select d. Charlie's Lilly of North View
*Hollikno11 Maxim Annabelle Sr2 305 Sep 149 8 6982 401
-Lone Oak's Thelmona 8 71 Sep 855 38 2149 92
s. Ideal's Maxim d. Lone Oak's Nina
-Lucy of Spring Hill 8 86 Sep 898 43 2986 127
s. Quail Roost Prince James d. Dudley's Red Lady
-Mag of Spring Hill 6 61 Sep 1116 51 2301 104
s. Vim's King of South Lawn d. Mary Windell

RAWLS, S. W., JR., HILLVIEW FARM, FRANKLIN, VA. ARHT
-Hollikno11 Maxim Petite Pansy Jr3 171 Aug 812 43 5653 273

!REED, THEO. P & SON, ROUND TOP HILLS FARM, PENNINGTON, N. J. ARHT
*-Meadowlane Iva 5 305 Aug 11 10290 463
*-Meadowlane Pandora 5 296 Sep 602 30 12255 552
-Round Top Hills Florence Sr3 72 Jul 1385 64 3391 157
s. Harmony Hollow Helios d. Meadowlane Flora
-Round Top Hills Glory Jr2 269 Sep 600 39 7719 450
-Round Top Hills Patsy Jr2 305 Sep 726 35 9674 443
*-Round Top Hills Phoebe Jr4 224 Sep 622 31 7205 349
*-Round Top Hills Princess Jr3 238 Sep 688 35 7701 360
-Round Top Hills Princette Jr2 273 Sep 587 34 6908 342
-Round Top Hills Ruth Jr3 305 Aug 220 9 11042 475

!REEVES, S. J., QUARRY HILL FARM, DOVER, OHIO. ARHT
*-Green Crest Lenty Ann Jr4 267 Oct 753 36 10931 474
*-Quarry Hill's Diana May Sr3 84 Oct 1124 55 3329 163
s. Franchester Free Volunteer d. Quarry Hill's Diana Rose
-Quarry Hill's Free Letitia Jr2 279 Oct 585 34 8081 397
-Quarry Hill's Free Peg Sr2 207 Sep 789 40 6022 282
-Quarry Hill's Free Peggy Sr2 238 Sep 568 37 6872 352
*-Quarry Hill's Polly Rose Sr3 131 Oct 1025 49 3452 234
-Quarry Hill's Sundown Jr2 78 Oct 838 40 2271 99
s. Sun-Biest Farms Puck d. Sun-Biest Farms Sundown
-Quarry Hill's Sunflower Jr2 204 Oct 428 22 4124 180
s. Sun-Biest Farms Puck d. Quarry Hill's Flora
-Sun-Biest Farms Flute Jr2 231 Oct 527 28 5482 278

!RHOADS, JEROME H., "RHOADSACRES," KIRKWOOD, PA. ARHT
-Cadet's Claudia of Rhoadsacres Jr2 163 Oct 712 36 4929 238
-Cadet's Doreen of Rhoadsacres Sr2 231 Oct 478 27 5463 276
-Cadet's Doris of Rhoadsacres Jr2 239 Oct 468 30 5881 312
Cadet's Glenna of Rhoadsacres Jr2 365 Sep 58 3 5338 279
s. Hill Girt Cadet d. Trumpeter's Dawn
Cadet's Tulip of Rhoadsacres Sr3 365 Oct 131 7 7256 329
-Liza of Rhoadsacres Jr3 246 Oct 521 22 6301 257
s. Vagabond's Victor d. King's Ki of Upsand Downs
-Lycargus' Carol of Rhoadsacres Jr4 305 Sep 7 6442 328
-Rhoadsacres' Freekles Sr2 219 Oct 501 28 4951 253
*-Skylight's Bessie Charm 7 245 Oct 693 38 8993 424
-Victor's Amy of Rhoadsacres Jr3 264 Oct 416 19 7260 306
-Victor's Bonnie of Rhoadsacres Sr2 56 Oct 815 33 1489 60
s. Vagabond's Victor d. Pluto's Hilda of Rhoads Acres
-Victor's Dana of Rhoadsacres Jr3 305 Sep 93 4 8429 329
-Victor's Erma of Rhoadsacres Sr4 126 Oct 730 32 3321 159
s. Vagabond's Victor d. Armistice of Upsand Downs
-Victor's Jenny of Rhoadsacres Sr3 210 Oct 274 13 5208 231
-Victor's Lilac of Rhoadsacres Jr2 280 Sep 473 28 6104 297
-Victor's Vivian of Rhoadsacres Jr3 233 Oct 535 30 5898 320
-Wanda of Rhoadsacres Sr2 305 Jul 499 26 5876 305
s. Riveredge Valdor's Honeybrook d. Fairlea Norwin's Charlotte

RIKER, D. C., DANGRA FARM, LONG VALLEY, N. J. ARHT
Blakeford Welcome Jr2 199 Oct 942 53 6776 326
*-Brookdell Sunmaid Sr4 301 Oct 804 50 10939 590
Coldspring's Noble's Prudence Jr2 43 Oct 1310 52 1704 67
s. Coldspring's Romulus Noble d. Rose Maid's Beth
*-Dangra's Radiant Chosette Jr3 169 Oct 652 33 5255 267
*-Dangra's Radiant Cynthia Jr4 86 Oct 951 45 2958 145
s. Caumsett Radar d. Dangra Simile
Dangra's Radiant Ginna Sr2 34 Oct 1260 60 1350 64
s. Caumsett Radar d. Dangra's Fantan
*Dangra's Radiant Pamela Sr4 365 Sep 919 60 14964 848
Dangra's Radiant Pegine Jr2 153 Oct 766 42 4752 234
s. Caumsett Radar d. Dangra's Pegity
-Dangra's Radiant Phyllis Sr2 43 Oct 751 35 998 47
s. Caumsett Radar d. Dangra's Susie Viola
*-Dangra's Radiant Portia Sr3 169 Oct 818 46 5874 289
Dangra's Radiant Shirlea Jr2 114 Oct 869 44 3484 167
s. Caumsett Radar d. Flat Brook Her Meadow
*Dangra's Roulette Sr4 365 Sep 434 25 14375 734
*-Dangra's Sequence Sr3 305 Aug 465 30 8185 456
Fairlawn Hornet's Priscilla Jr2 275 Oct 840 47 10202 471
*-Flat Brook Her Meadow Sr4 141 Oct 808 47 4809 264
*Florham C. Buttercup 5 305 Aug 36 2 9905 580
-Hominy Hill Angel Jr2 305 Oct 23 1 6269 345
*McDonald Farms Ideal Milane Sr3 146 Oct 1183 57 6520 291
*-McDonald Farms Ideal Nira Sr3 48 Oct 1411 67 2032 97
s. McDonald Farms Ideal d. McDonald Farms Iris
*-McDonald Farms Ingeborg 7 232 Oct 542 28 8527 429
McDonald Farms King's Myra Sr3 365 Sep 99 6 9147 514

Star of Mira Val Jr2 344 Oct 596 29 10171 479
-Sunny Forward's Tiiley Jr2 210 Oct 666 34 5902 255
s. Coldspring's Romulus Forward d. Welcome In Dorinda
*Viscount's Rose 5 139 Oct 1288 63 6454 308

!RUSCHMANN, HENRY F., MEADOWBROOK FARM, BERNARDSVILLE, N. J.
ARHT
-Babe's Mildred of Meadowbrook Jr2 135 Oct 480 21 2680 125
s. Lyndale MacArthur d. Millie's Babe of Meadowbrook
-Dawn Twin of Meadowbrook Jr2 156 Oct 667 30 3880 176
-Doree Twin of Meadowbrook Jr2 84 Oct 751 30 2157 90
s. Flat Brook His Chief d. Doretta of Meadowbrook
-Goldicia of Meadowbrook Jr4 65 Oct 1076 43 2408 112
s. Hominy Hill King's Ashland d. R. F.'s Golden Alicia
-Honora of Meadowbrook Jr2 106 Oct 569 25 2400 112
s. Lyndale MacArthur d. Honor of Meadowbrook
-June of Meadowbrook Jr2 156 Oct 712 33 3942 181
s. Woodbine's Daughter's Magnet d. Justichen of Meadowbrook
*-Maggie's Pet of Meadowbrook 7 305 Sep 194 9 9203 401
*-Meadowbrook Alert's Star Sr3 184 Oct 542 24 4474 211
s. Riveredge Alert's Champion d. Bethany Star Bess
*-Meadowbrook Chief's Lotty Jr3 88 Oct 617 31 2559 102
s. Flat Brook His Chief d. Lottchen of Meadowbrook
-Meadowbrook Countess Lucy Sr4 273 Oct 453 24 7112 335
-Meadowbrook Emma Stein 8 305 Oct 99 4 8104 362
s. Pride of Avis Acres d. Meadowbrook Emma von Normann
-Meadowbrook King's Hera Jr4 296 Oct 602 28 7668 369
-Meadowbrook Magnet's Jeannie Sr2 210 Oct 659 31 5587 251
-Meadowbrook Magnet's Pansy Jr2 167 Oct 551 27 3926 182
s. Woodbine's Daughter's Magnet d. Meadowbrook Majesty's Norma
-Meadowbrook Suez Louisa Jr2 305 Aug 463 21 7469 329
-Primula of Meadowbrook Jr2 103 Oct 459 21 1794 81
s. Riveredge Alert's Champion d. Audley's Q. Primrose

!RUSSELL, C. W., RUSSELL LEA DAIRY, CLYDE, OHIO. ARHT
*Russell Lea Abigail Jr2 37 Sep 810 33 970 39
s. Franchester Star Ace d. Aigler Farm Freida
-Russell Lea Anna Jr2 99 Sep 589 32 2066 97
s. Franchester Star Ace d. Russell Lea Frances
*Russell Lea Annamae Jr2 154 Sep 753 36 4531 213
-Russell Lea Fairy Sr3 231 Sep 814 29 6111 262
s. Franchester Free Steadfast d. Willow Brook Monarch's Eclair
*Russell Lea Faith Jr3 239 Sep 657 31 7582 314
s. Franchester Free Steadfast d. Crystal of Russell Lea
*-Russell Lea Fancy Sr2 209 Sep 689 34 6963 333
*-Russell Lea Favorite Girl Sr2 189 Sep 636 31 5720 275
*-Russell Lea Fay Jr4 89 Sep 667 42 3079 150
s. Franchester Free Steadfast d. Russell Lea Silvia
*Russell Lea Fern Jr4 164 Sep 983 48 6394 294
Russell Lea Flossie Jr2 365 Aug 80 4 7646 359
s. Franchester Free Steadfast d. Russell Lea Narcissus

RUSSELL, GORDON N., VANCOUVER, BRITISH COLUMBIA, CANADA.
*Riverview General's Mitzie Jr2 287 Sep 355 24 7180 401

!SAWYER, GUY E., "WYCOMIA," CHADDS FORD, PA. ARHT
Anemone of Wycomia Jr2 365 Jul 108 6 10127 517
-Archer's Primrose of Wycomia Sr2 290 Aug 367 26 7859 328
Archer's Rosena of Wycomia Jr2 365 Aug 730 34 10977 541
*-Gem's Grace of Wycomia 5 303 Jul 418 22 10711 596
*-Gem's Nora of Wycomia 5 305 Sep 554 30 12590 614
Graceful of Wycomia Sr2 365 Oct 151 7 12062 528
*-Jessie of Wycomia 10 305 Oct 330 17 10858 517
-Vagabond's Nora of Wycomia Jr2 305 Jul 235 10 10018 423

!SCHEURING, JOHN P., LINDEN LODGE, GREENWOOD, WIS.
-Linden Lodge Sally 6 171 Sep 959 36 6943 286
+Linden Lodge Sunset 6 256 Sep 581 29 7961 343
s. Ronney's Star d. Linden Lodge Opal
-Linden Lodge Sunshine 6 261 Sep 705 34 9548 432
-Linden Lodge Unique Sr4 305 Aug 480 22 8370 349
-Linden Lodge Urah Sr4 305 Sep 83 4 7105 350
-Linden Lodge Venus Jr3 303 Aug 22 1 5325 259
s. Sedgley Chin's Trix d. Linden Lodmaid
-Linden Lodge Wanda Jr2 305 Aug 156 9 6161 285
s. Sedgley Chin's Trix d. Linden Lodge Lassie
-Linden Lodge Willa Sr2 287 Sep 564 33 7165 328
s. Sedgley Chin's Trix d. Linden Lodge Sunshine
+Tomah's L. Lea Belle 6 305 Sep 402 23 8765 433

SELLERS, L. H., SAINT PETERSBURG, FLA. ARHT
*Appin's Sunshine Faith 6 21 Sep 895 40
s. Appin's Holden d. Sunshine's Maxim Faith
-McDonald Farms Lucky Nita Jr2 266 Sep 324 20 6141 302
-Sellers Farm K. Beth Jr2 141 Sep 515 22 3321 127
s. McDonald Farms Florida King d. Dinsmore Maxmost Susie
Sellers Farm King's Belle Jr2 174 Sep 697 30 4523 186
s. McDonald Farms Florida King d. Taxpayer's Florida Queen
-Sellers Farm King's Betsey Jr2 105 Sep 603 27 2379 83
s. McDonald Farms Florida King d. Riegeldale Emory's Evelina
-Willow's Ermy 2d Jr2 152 Sep 590 24 3289 123
s. Woodacres Royal Gallant d. Willow's Ermy

!SHOCK, RALPH, SHONA FARM, ROCKFORD, OHIO. ARHT
-Shona Albina Sr2 305 Jul 163 7 6378 302
s. Coldspring's Hardwick's Pilot d. Shona Laurie
-Shona Alma Jean Sr2 278 Sep 605 31 7375 345
-Shona Connie Sr2 305 Jul 442 21 6242 295
s. Coldspring's Hardwick's Pilot d. Shona Patsy
-Shona Kaffy Jr2 160 Sep 483 22 4037 188
-Shona Lily Sr2 172 Sep 909 32 6457 226
-Shona Lotus Jr3 101 Sep 1054 44 3927 169
-Shona Primrose Sr2 305 Apr 333 16 6527 346
-Shona Topaz Jr2 161 Sep 718 34 4673 236
-Shona Viola Sr2 120 Sep 901 43 3937 178

!SMITH, I. M., SMITH'S DAIRY, KINARDS, S. C.
+IMS Amber's Darnellie Jr3 100 Sep 920 44 3515 155
+IMS Annie Marie Jr4 28 Sep 1031 44
s. Riegeldale Emory's Darnell d. IMS Raymont Queen
+IMS Bonnie Blue Jr4 262 Sep 495 24 6859 353
+IMS Choice Sue Jr2 212 Sep 664 33 6341 279
+IMS Country Jewel Jr3 254 Sep 610 39 7327 422
IMS Edna Earle Jr4 363 Sep 366 22 8743 456
+IMS Emma's Lady Bug Jr4 305 Aug 13 7048 401
+IMS Emory's Rose 7 294 Aug 111 8 5253 325
+IMS Golden Glow Jr3 305 Aug 68 3 7366 363
+IMS Gravel Gertie Jr3 305 Aug 61 3 8717 439
+IMS Happy Daisy Jr3 305 Aug 261 15 7674 429
+IMS Happy Lady Jr4 234 Sep 760 41 8475 379

-IMS La Noce's Lola	Jr2	86	Sep	799	33	2653	104
s. Bournedale Prince La Noce Jay	d. IMS Country Fan						
-IMS Polite Fanny Girl	5	208	Sep	308	17	5692	260
-IMS Sally Sue	Sr3	305	Aug	141	9	7785	456

SMITH, S. ROSS, OVERHILL FARM, TRUSSVILLE, ALA. ARHT

*¶King's Anita Pet	Jr3	305	Sep	99	5	7950	395
-Overhill Beneta Jane	Jr2	297	Sep	510	28	7116	368
*-Overhill Canadian Blossom	6	250	Sep	763	50	9142	491
*-Overhill Canadian Lady	6	270	Sep	562	28	9930	441
*Overhill Canadian Stella	7	337	Sep	686	37	12192	621
-Overhill F Dolly	Jr2	92	Sep	414	20	1517	73
s. Shoal Falls L. Fashioner	d. Overhill Piper's Judy						
¶Overhill Maxim Moonlight	Jr2	305	Aug	9		6836	386
-Overhill Maxim's Countess	Jr2	270	Sep	302	22	5827	312
*-Overhill Maxim's Jeanette	Jr3	258	Sep	582	33	7209	378
Overhill Maxim's Starlight	Jr2	365	Aug	253	15	8782	483
*-Overhill Piper's Lassie	Jr4	190	Sep	965	48	7444	361
*Overhill Piper's Lucretia	Sr3	282	Jul	399	25	5918	334
-Overhill Thunder's Shirley Ann	Jr2	31	Jul	895	43		
s. Riegeldale Conqueror's Thunder	d. Overhill Canadian Shirley Lass						
*-Primrose Farms Lottie	Jr3	291	Sep	477	29	7476	389
*-Whidary Carmen	5	242	Sep	738	40	6859	428
*¶Whidary Pearl	5	305	Sep	113	5	7945	389

SOOY, WALTER E., HICKORY SHORES FARM, DELTON, MICH.

*-Charm of Hickory Shores	Jr4	199	Oct	962	50	7918	365
-Cora of Hickory Shores	Jr3	195	Oct	534	30	5312	260
-Hickory Shores Flower	Jr4	209	Oct	525	26	6144	278
*-Hickory Shores Gloria	Jr3	305	Aug	147	7	6008	444
*Hickory Shores Levity	Sr3	365	Oct	26	1	10305	495
*Hickory Shores Lilac	Sr3	365	Oct	298	17	12187	626
-Ida of Hickory Shores	Sr2	300	Sep	656	38	8377	397
*¶Jaebardale Forward's Patsy	Jr4	296	Aug	604	33	9999	496
*-Jaebardale Princess Lida	Sr3	283	Sep	511	29	9233	399
-Jean of Hickory Shores	Sr3	139	Oct	920	47	4687	220
¶Joan of Hickory Shores	Sr2	305	Aug	321	14	9512	457
*-King's Coum of Hickory Shores	Jr3	210	Oct	420	22	6550	326
-Ruby of Hickory Shores	Sr2	59	Oct	882	44	1627	81
s. McDonald Farms Lucy's King	d. Shawnee Springs Lyric						
*-Thelma of Hickory Shores	Sr3	197	Oct	666	42	6537	339
*-Topaz of Hickory Shores	Jr4	224	Oct	526	28	6772	320

SOUTHERN DAIRIES, INCORPORATED, VALKYRIE FARM, CANDLER, N. C.
ARHT

*Valkyrie Dixie Shiney	5	77	Sep	1238	52	3376	135
s. Valkyrie Southern Gentleman	d. Valkyrie Southern Shiney						
*Valkyrie Gabriel's Evelyn	10	151	Sep	1269	59	7581	341
-Valkyrie Ideal Ann	Jr2	217	Sep	627	30	5397	264
s. Valkyrie Vita-Lure Ideal	d. Valkyrie Tar Heel Ann						
Valkyrie Leader Mary	Jr2	242	Sep	734	34	6786	309
s. Valkyrie Vita-Lure Leader	d. Valkyrie Southern Mary						
Valkyrie Lucky Annette	Jr2	365	Sep	327	16	10140	492
Valkyrie Lucky Belle	Jr2	350	Oct	400	25	6893	392
s. Shoal Falls Lucky Maxim	d. Valkyrie Tar Heel Belle						
¶Valkyrie Lucky Donna	Jr2	131	Aug	550	28	2902	134
¶Valkyrie Lucky Orie	Jr2	222	Sep	451	28	4699	249
s. Shoal Falls Lucky Maxim	d. Valkyrie Dixie Orchid						
Valkyrie Lucky Verette	Jr2	365	Sep	342	16	8432	388
s. Shoal Falls Lucky Maxim	d. Valkyrie Southern Verette						
Valkyrie Southern Alicia	Jr3	343	Sep	487	24	8449	414
*Valkyrie Southern Dolly	8	142	Sep	1207	51	6456	256
*Valkyrie Southerner Josephine	5	223	Sep	753	39	7449	361
Valkyrie Southerner Joy	Sr2	364	Sep	588	25	9093	378
s. Valkyrie Southerner	d. Valkyrie Southern Pride						
-Valkyrie Tar-Heel Annette 2d	Jr4	73	Sep	775	33	2115	95
s. Quail Roost King Fred	d. Valkyrie Tar-Heel Annette						
Valkyrie Tar Heel Evelyn B	Sr2	365	Sep	213	12	10801	586
*Valkyrie Tar Heel Felicia	Sr4	182	Aug	1009	50	7216	339
*Valkyrie Tar Heel Lass	Jr4	40	Sep	1336	60	1752	79
s. Quail Roost King Fred	d. Valkyrie Southern Lass						
Valkyrie Tar Heel Maggie	Sr2	365	Aug	59	3	12208	653
*Valkyrie Tar Heel Morandee	7	151	Sep	1197	53	7006	327
Valkyrie Tar Heel Nell	Jr2	365	Aug	100	5	10596	588
*Valkyrie Vita-Lure Belle	Sr4	40	Sep	1286	62	1678	81
s. Clear Springs' Vita-Lure	d. Valkyrie Tar Heel Belle						
*Valkyrie Vita-Lure Felicity	Jr4	61	Sep	1079	52	2264	108
s. Clear Springs' Vita-Lure	d. Valkyrie Southern Felicity						
*Valkyrie Vita-Lure Hanna B.	7	340	Sep	831	48	12098	650
*Valkyrie Vita-Lure Lassie	6	147	Sep	1230	59	7010	320
*Valkyrie Vita-Lure Masher	10	56	Sep	1476	69	2582	130
s. Clear Springs' Vita-Lure	d. Valkyrie Southern Masher						
*Valkyrie Vita-Lure Verette	Jr3	365	Aug	143	7	10125	500

§SPEAR, CHARLES N., HUDSON FALLS, N. Y. ARHT

*-Brookdell Invincible Kitty	Jr3	92	Sep	947	52	3271	179
s. Brookdell Irvincible	d. Brookdell Kina						
*-Clarette's Goldenrod	6	254	Sep	736	35	8667	368
s. Brookdell Colonel	d. Big Meadow Clarette						
-Clarette's Sunbeam	5	271	Sep	839	45	10257	480
-Guardina Dolla	Jr2	279	Sep	692	35	7458	341
Sunbeam's Snowflake Girl	Sr2	347	Sep	791	44	11297	602

§STEBBINS, FRANK J., GREENHAVEN FARM, GREENVILLE, OHIO. ARHT

*-Greenhaven Farm's Bess	Jr2	303	Sep	399	20	7989	349
-Greenhaven Hilda	Jr2	304	Sep	127	7	7932	362
-Greenhaven's Ann	Jr2	43	Sep	965	38	1399	56
s. Meadow Lodge King's Corporal	d. East View's Betty Ann						
*-Wee-Den Nancy	7	229	Sep	600	30	6658	313

§STEBBINS, FRANK J. & SONS, GREENHAVEN FARM, GREENVILLE, OHIO.
ARHT

-Ohionola Farms C. Delight	Jr3	52	Sep	790	43	1488	81
s. Meadow Lodge King's Corporal	d. Ohionola Farms Lady						
*-Ohionola Farms Princess	5	52	Sep	1352	62	2431	111
s. Ohionola Farms Prediction	d. Valor's Fabian						

§STEBBINS, H. LEE, GREENHAVEN FARM, GREENVILLE, OHIO. ARHT

*-Greenhaven Farm's Dewdrop	Jr3	305	Jun	234	12	8012	397
*-Greenhaven Greta	Jr2	281	Sep	231	15	6796	324
*-Greenhaven Lassie	Sr4	293	Sep	572	27	8714	397

§STEBBINS, NORMAN N., GREENHAVEN FARM, GREENVILLE, OHIO. ARHT

*-Greenhaven Farm's Dona	Jr2	305	Jul	287	14	6074	325
*-Greenhaven's Carroll	Sr3	305	Sep	20	1	8082	370

§STEINMEYER, FRANK E., LEDGEMERE FARM, AUGUSTA, MAINE. ARHT

-Blossom Educator of Lake View	Jr2	305	Aug	195	9	6639	306
s. McDonald Farms Educator	d. Erna Marvel of Lake View						
-Lorna Ladybird of Cat Bow Farm	Jr3	305	Aug	263	15	5915	309

§STEWART, E. A., TWIN LAKES FARM, NORTH LAWRENCE, OHIO. ARHT

*-Twin Lakes Amy	Sr2	265	Sep	569	27	7965	354
-Twin Lakes Butterball	Sr2	237	Sep	698	37	6611	299
-Twin Lakes Cloe	Sr2	194	Sep	605	36	5104	262
-Twin Lakes Hannah	Jr3	305	Aug	292	10	10266	461
-Twin Lakes Holly	Sr3	295	Aug	614	30	8032	354
-Twin Lakes Ida	Sr2	305	Jul	62	3	6457	321
-Twin Lakes Iona	Jr2	166	Sep	505	21	3686	174
-Twin Lakes Janice	Jr2	178	Sep	562	31	3719	175
s. Chedco Scout	d. Twin Lakes Nola						
-Twin Lakes Laura	Sr2	201	Sep	697	32	6041	227
-Twin Lakes Lotus	Jr2	164	Sep	536	26	3638	177
-Twin Lakes Lydia	Jr2	137	Sep	599	29	3261	140
s. Chedco Scout	d. Twin Lakes Lynette						
-Twin Lakes Milkmaid	Sr2	277	Aug	628	32	7146	338
-Twin Lakes Polly	Sr2	292	Sep	667	35	8683	384
-Twin Lakes Silver Star	Jr3	90	Aug	1079	39	3171	119
-Twin Lakes Viola	Jr2	117	Sep	604	28	2852	121
s. Chedco Scout	d. Twin Lakes Virginia						

§STOKES, E. S., HILLCREST FARM, LINWOOD, N. C. ARHT

-Hillcrest Noble May Rose	Sr2	161	Sep	823	43	5324	266
*-Sauratown Mountain Star	7	160	Sep	1154	48	7215	304

§STONE, ROBERT G., GREAT HILL FARM, MARION, MASS.

-Great Hill's Scarlett	Jr3	243	Oct	909	45	9771	434

STRADLEY, WILMER, ELK MANOR FARM, NORTH EAST, MD. ARHT

*¶Elk Manor Abigail	Jr4	305	Jul	771	40	12279	590
¶Elk Manor Adelaide	Jr3	239	Sep	247	13	7808	367
¶Elk Manor Angelica	Sr3	218	Sep	977	49	9014	405
¶Elk Manor Barberry	Sr2	79	Sep	1262	53	3439	147
s. Spar Hill Strongheart's King	d. Elk Manor's Royal Bessie						
¶Elk Manor Baroness	Jr2	305	Jul	372	20	8270	444
¶Elk Manor Bernadette	Sr2	114	Sep	1117	52	4585	202
¶Elk Manor Bluebird	Jr4	62	Sep	1204	58	2629	108
s. Spar Hill Strongheart's King	d. Cherub's Royal Blue						
¶Elk Manor Blue Bonnet	Sr2	296	Sep	756	41	8250	412
¶Elk Manor Cherokee Maid	Jr2	305	Jul	251	13	9578	483
¶Elk Manor Fatima	Sr2	305	Aug	331	16	10784	525
¶Elk Manor Hollyhock	Jr3	102	Sep	1179	50	4368	199
¶Elk Manor Kitty	Sr2	302	Sep	872	42	10610	549
¶Elk Manor Ladybird	Sr2	75	Sep	1034	46	2752	117
s. Elk Manor's Hollistead	d. Elk Manor Lisbon						
¶Elk Manor Magnolia	Jr2	195	Sep	857	45	7157	340
¶Elk Manor Mary Magdalene	Jr3	305	Sep	237	16	8909	502
¶Elk Manor Naomi	Sr2	144	Sep	1041	55	5209	262
¶Elk Manor Pearlette	Jr2	301	Jul	396	24	10119	564

STROUD, CRAWFORD, STROUDCREST GUERNSEY FARM, RICHBURG, S. C.
ARHT

*Stroudcrest Lady Nell	Sr2	229	Aug	782	32	8251	323
*-Stroudcrest Maxian Kitty	Sr4	167	Sep	825	43	6705	294

STROUD, L. E., SUNSHINE FARM, GREAT FALLS, S. C. ARHT

*Cesar Maxim's Edith	6	288	Sep	517	25	10062	453
Sunshine Max's Connie	Jr2	319	Sep	681	39	8955	472
Sunshine Max's Linda	Jr2	300	Sep	795	41	10587	514
Sunshine Max's Marcia	Jr2	237	Sep	991	55	8290	413
-Sunshine's Julladell	Sr2	56	Sep	1136	46	2121	86
s. Sunshine's Lucky Julius	d. Sunshine's Maxim Dell						
Sunshine's Lucky Maggie	Jr3	296	Sep	879	45	10694	514
Sunshine's Lucky Maree	Sr2	237	Sep	1044	57	9670	470
*-Sunshine's Maxim Dell	7	290	Sep	1408	58	17090	702
*¶Sunshine's Viscount's Dassel	Sr4	305	Aug	213	11	11304	592
¶Sunshine's Viscount's Debbie	Sr3	304	Jul	128	8	8351	459
*-Sunshine's Viscount's Ellen	Jr4	164	Sep	1330	65	8370	377
¶Sunshine's Viscount's Marcella	Jr2	305	Jul	110	7	8495	466
*¶Sunshine's Viscount's Nan	Sr3	304	Jul	248	15	9853	519

STROUD, WADE H., STROUDCREST GUERNSEY FARM, RICHBURG, S. C. ARHT

-Stroudcrest Feby	Jr2	96	Sep	904	37	3110	119
s. Klondike Piper	d. Edisto Farm's Fenix						
-Stroudcrest Hopeie	Jr2	169	Sep	878	40	5987	256
-Stroudcrest Improver's Beulah	Jr4	33	Sep	1018	42	1113	46
s. Quail Roost Improver	d. Resolute's Maxim's Beauty						
-Stroudcrest Maxim Rosette	Jr2	122	Sep	794	38	3696	157
*¶Stroudcrest Moonglow	Jr4	245	Sep	359	16	8023	336
¶Stroudcrest Pansie	6	305	Sep	551	28	10211	483
¶Stroudcrest Patience	Sr3	274	Aug	634	30	9469	454
¶Stroudcrest Piper's Fenix	Sr2	277	Sep	694	34	9291	419
-Stroudcrest Piper's Rose	Sr2	163	Sep	968	43	6588	267
-Stroudcrest Silver Moon	Jr3	130	Sep	846	38	4600	203
¶Stroudcrest Viscountess	Sr2	274	Aug	232	13	8280	434

§SWENDSON, E. A., BEULAH LANE FARM, EAST TROY, WIS. ARHT

Beulah Lane College Ballad	Sr2	318	Sep	464	19	7348	292
s. Meadow Lodge King of College	d. Beulah Lane Templar's Beauty						
-Beulah Lane College Rosette	Sr2	242	Sep	350	16	4986	227
s. Meadow Lodge King of College	d. Beulah Lane Rose Marie						
-Beulah Lane Sergeant's Jewel	Jr2	139	Sep	437	22	2722	136
s. Meadow Lodge Climax's Sergeant	d. Beulah Lane Maxim's Julie						
-Sunny Dale Farm Melba	Sr3	235	Sep	435	18	6854	273
s. Argilla First Mate	d. Zany of Mi Wauki						

§SWENDSON, RICHARD A., BEULAH LANE FARM, EAST TROY, WIS. ARHT

-Burton Lane Idol's Opal	Sr2	305	Sep	231	13	7169	362
*¶Lone Acres Naomi	Sr4	305	Aug	126	7	12407	626

TANIS, JACOB, IDEAL GUERNSEY FARMS, AUGUSTA, N. J.

*Gwenwilmar Shirly	8	177	Oct	1510	66	9378	397
Ideal's Annabella	Jr3	138	Oct	1194	66	5983	302
Ideal's Beacon's Betty Lue	Sr2	337	Oct	1505	79	16966	825
*Ideal's Beacon's Blossom	Sr4	261	Oct	1237	59	16341	610
*Ideal's Beacon's Buttercup	5	137	Oct	2069	87	9813	425
*Ideal's Beacon's Cherie	5	317	Oct	1240	54	17069	761
Ideal's Beacon's Honey	Sr2	301	Oct	760	40	10934	504
*Ideal's Beacon's Josie Alfa	5	240	Oct	1490	74	15594	763
*Ideal's Beacon's Kathleen	Sr3	307	Oct	1127	50	10158	450
Ideal's Beacon's Katrinka	Jr2	54	Oct	1499	68	2531	115
s. Ideal's Beacon	d. Ideal's Satellite's Katrinka						
Ideal's Beacon's Lenoa	Sr2	315	Oct	926	54	11775	607
Ideal's Beacon's Marigold	Sr2	365	Oct	377	17	13409	601
Ideal's Beacon's Phoebe	Sr2	365	Sep	173	8	12594	566
Ideal's Beacon's Pollyann	Jr2	193	Oct	1309	66	9098	430
Ideal's Beacon's Pride	Sr4	43	Oct	2103	87	2744	113
s. Ideal's Beacon	d. Ideal's Daylo's Pride						

*Ideal's Beacon's Queen Lady	5	162	Oct	1857	86	10803	498
*Ideal's Beacon's Rosette	Sr4	365	Oct	673	34	18565	911
*Ideal's Beacon's Zella	5	92	Oct	1713	72	5293	220
s. Ideal's Beacon	d. Ideal's Regal's Hazel						
Ideal's Champ's Mae Ella	Jr2	267	Oct	840	62	8689	552
Ideal's Charmer's Fluss	Jr2	267	Oct	729	46	8135	435
Ideal's Charmer's Starlight	Jr2	278	Oct	919	53	9073	492
*Ideal's Claremont's Pearlett	Sr4	206	Oct	1006	58	8663	458
*Ideal's Clarion's Belle	Sr4	365	Sep	543	28	14523	709
*Ideal's Clarion's Dot	5	145	Oct	1725	91	8499	410
Ideal's Dairy Boy's Pearl	5	91	Oct	1273	71	4414	198
s. Ideal's Dairy Boy	d. Ideal's Prince's Pearl						
Ideal's Dandy Boy's Ida	Jr4	21	Sep	1109	51		
s. Ideal's Dandy Boy	d. Ideal's Senator's Ida						
*Ideal's Edward's Daughter	10	301	Oct	1371	76	14702	727
*Ideal's Emperor's Susie	16	130	Oct	1423	71	6655	295
Ideal's Ensign's Shirley	Jr2	92	Oct	1300	63	4155	186
s. Ideal's Ensign	d. Regular's Shirley of Rural Home						
Ideal's Fancier's Rose Louise	Sr2	252	Oct	1041	63	10292	552
*Ideal's Gardenius' Dora	5	148	Oct	1457	81	7948	423
Ideal's Gay Boy's Lily	10	103	Oct	890	39	3505	150
s. Ideal's Gardenius' Gay Boy	d. Ideal's L. D.'s Lily						
Ideal's G. S.' Herada	Sr2	365	Oct	755	52	13611	767
Ideal's G. S.' Netoria	Jr2	365	Oct	492	29	15668	839
Ideal's G. S.' Rosetta	Jr2	264	Oct	1006	59	10003	503
Ideal's Jubilee's Pride	5	46	Sep	1629	80	2514	123
s. Ideal's Jubilee	d. Ideal's Edward's Pride						
Ideal's King's Donta	Sr3	110	Oct	1447	66	5613	249
Ideal's Laddie's La Ruby	Sr4	136	Oct	1019	61	5059	267
Ideal's Laymon's Marietta	5	84	Oct	1062	60	3446	168
s. Ideal's Laymon	d. Ideal's Satellite's Marietta						
Ideal's L. D.'s Beau	Sr3	365	Oct	860	49	15876	782
*Ideal's L. D.'s Cloe	Sr3	249	Oct	1443	77	14426	727
Ideal's L. D.'s Daisy Lassie	Sr4	344	Oct	1262	84	16054	952
Ideal's L. D.'s Honey Gal	Jr3	231	Oct	1310	70	11239	517
Ideal's L. D.'s Kitty	Jr3	203	Oct	1208	58	9910	448
*Ideal's L. D.'s Lady	6	365	Sep	382	20	11813	618
Ideal's L.D.'s Lady Kent	Jr4	258	Oct	1132	66	12634	656
Ideal's L. D.'s Lela	Sr3	365	Sep	473	27	13410	739
*Ideal's L. D.'s Margerie	Sr4	342	Oct	951	52	16142	856
*Ideal's L. D.'s Midget	9	304	Oct	1584	88	17439	837
*Ideal's L. D.'s Norma	Jr4	110	Oct	1233	55	4828	211
Ideal's L. D.'s Patty	Jr2	214	Oct	1186	59	8639	391
*Ideal's L. D.'s Rose	8	314	Oct	1302	73	17078	863
Ideal's L. D.'s Ruthanna	Jr3	214	Oct	1023	67	9565	521
Ideal's L. D.'s Sally Jane	Jr2	288	Oct	1137	67	11529	594
Ideal's L. D.'s Stella	Sr2	365	Oct	367	22	12358	642
Ideal's L. D.'s Trixie	Sr3	334	Oct	1307	71	16634	846
Ideal's Marshall's Lass	Sr3	110	Oct	1332	65	5115	238
Ideal's Marshall's Lucia	Sr3	61	Oct	1424	74	2786	147
s. Ideal's Marshall Lad	d. Ideal's Supreme's Lucia						
Ideal's May Royal's Dot	Sr2	365	Oct	430	25	12216	581
Ideal's Nelson's Betty	Jr3	365	Oct	70	3	10242	550
*Ideal's Peter's May Jewel	8	148	Oct	2050	110	11343	552
*Ideal's Peter's Miriam	8	86	Oct	1852	89	5382	255
s. Ideal's Fanny Sheen's Peter	d. Spotswood's Miriam						
*Ideal's Petros' Ethel	Sr4	308	Oct	1226	70	16727	822
Ideal's Pharaoh's May Jewel	Jr2	153	Oct	1049	67	5766	321
Ideal's Risbecq's Angela	Sr2	365	Oct	750	44	10260	545
*Ideal's Risbecq's Dora	6	249	Oct	1608	82	15071	761
Ideal's Risbecq's Doralin	Sr4	131	Oct	1006	50	5358	231
*Ideal's Risbecq's Janice	8	323	Oct	1108	64	16091	852
*Ideal's Risbecq's Sally	8	234	Oct	1392	70	13130	636
Ideal's Rocket's Pearlett	Jr2	192	Oct	1136	57	8018	368
Ideal's Satellite's Delia	9	108	Oct	1137	60	4473	207
s. Langwater Satellite	d. Ideal's Peter's Delia						
*Ideal's Satellite's Susie	10	264	Oct	1226	72	12396	691
*Ideal's Senator's Miriam	6	117	Oct	1390	70	6678	296
Ideal's Standbest Beth	Jr2	149	Oct	1442	71	7608	330
Ideal's Standbest Delilah	Jr2	106	Oct	956	51	4080	208
s. Ideal's Standbest	d. Ideal's Regent's Delilah						
Ideal's Standbest Golda	Jr2	111	Oct	1080	56	4415	212
s. Ideal's Standbest	d. Ideal's Claremont's Golda						
Ideal's Standbest Lady	Jr2	131	Oct	1053	54	4872	223
Ideal's Standbest Lulu	Jr2	123	Oct	1147	61	5058	226
Ideal's Standbest Mona	Jr2	83	Oct	1273	68	3500	167
s. Ideal's Standbest	d. Ideal's Jubilee's Mona						
Ideal's Standbest Rose	Jr2	76	Oct	1371	58	3376	144
s. Ideal's Standbest	d. Ideal's Risbecq's Rose						
Ideal's Standbest Rosemary	Jr2	44	Aug	1168	51	1626	71
s. Ideal's Standbest	d. Ideal's Claremont's Rosemary						
Ideal's Standfast Neiorta	Sr2	172	Oct	1168	74	7510	395
Ideal's Supreme's Dina	6	250	Oct	832	47	10831	486
*Ideal's Supreme's Netoria	6	334	Oct	1436	71	20413	967
*Ideal's Tilda	5	229	Oct	1614	94	13846	715
*Ideal's Traveller's Maybella	5	245	Oct	1055	53	11042	486
*Ideal's Traveller's Peggy	Jr4	295	Oct	1090	53	13686	634
*Ideal's Traveller's Trixie	5	202	Oct	1479	65	10985	471
Ideal's Warrior's Beth	Sr2	270	Oct	957	51	10662	523
Ideal's Wistar's Belle	Sr3	168	Oct	852	53	6616	321
Ideal's Wistar's Miriam	Sr3	334	Oct	1406	68	11859	574
Ideal's Wistar's Queen	Sr3	304	Oct	1380	77	16403	775
*Ideal's Wistar's S. Susie	Sr3	84	Oct	1502	77	4629	227
s. Green Meads Wistar	d. Ideal's Satellite's Susie						
*Ideal's Wistar's Susie	Sr3	94	Oct	1756	98	5669	275
*Spot's Whittie	9	149	Oct	1598	89	9644	498
*Welcome Lane's Mary	8	245	Oct	1446	80	15348	753

TANIS, JOHN, IDEAL GUERNSEY FARMS, AUGUSTA, N. J.

Ideal's Beacon's Fanny	Jr2	48	Oct	1533	68	3371	101
s. Ideal's Beacon	d. Ideal's Edward's Fanny						
Ideal's Beacon's Wilma	Sr2	41	Oct	1663	64	2136	82
s. Ideal's Beacon	d. Ideal's Edward's Wilma						
*Ideal's Jubilee's Wilma	Sr4	78	Oct	2053	103	5091	246
s. Ideal's Jubilee	d. Ideal's Edward's Wilma						
Ideal's Standbest Wilma	Jr3	92	Sep	1131	55	3883	177
Ideal's Wistar's Fanny	Jr3	184	Oct	1205	57	9139	430

TARBELL, GAGE E., EST., TARBELL GUERNSEY FARMS, SMITHVILLE FLATS, N. Y.

*+Tarbell Bright Aster	Sr4	79	Sep	1335	63	3788	152
s. Antietam Bright Lad	d. Tarbell Peerless Aster						
*+Tarbell Bright Erica	8	157	Sep	1282	58	8117	362
¶*Tarbell Bright Harriet	Sr4	305	Sep	226	10	13504	608
¶*Tarbell Bright Lidella	5	216	Sep	1163	50	11046	446
*+Tarbell Bright Priscilla	Sr4	305	Aug	833	43	11480	567
+Tarbell Champion Aurora	Jr2	136	Sep	914	47	4512	210
Tarbell Champion Belinda	Jr2	365	Sep	605	26	13934	569
Tarbell Champion Ellie	Jr2	365	Sep	699	39	12864	590
Tarbell Champion Leila	Jr2	223	Sep	801	34	7468	317
Tarbell Champion Prejudice	Jr2	365	Sep	166	7	9348	426
+Tarbell Champion Radiance	Jr2	90	Sep	888	37	2922	125
s. Tarbell Farms Double Champion	d. Tarbell Bright Radiance						
+Tarbell Champion Wilhelmina	Sr2	169	Sep	801	38	5208	239
+Tarbell Gallant Agnes	Jr4	164	Sep	917	38	6167	352
*+Tarbell Gallant Audrey	Sr4	239	Sep	642	33	8405	353
*+Tarbell Gallant Begonia	Sr4	136	Sep	1207	60	6665	299
+Tarbell Gallant Emerald	Jr3	76	Sep	968	43	2719	137
s. McDonald Farms Tarbell	d. Tarbell Peerless Emerald						
Tarbell Gallant Melinda	Sr2	365	Aug	418	19	11440	557
+Tarbell Gallant Melody	Sr2	153	Sep	1017	43	6011	261
*+Tarbell Gallant Sonia	Sr4	185	Sep	869	40	7747	354
¶*Tarbell Gay Candace	5	305	Sep	307	18	13392	600
*+Tarbell Golden Audley	Jr3	138	Sep	874	43	5602	258
+Tarbell Golden Willa	Sr2	305	Sep	28	1	10348	496
¶Tarbell Peerless Levanna	Sr3	365	Sep	219	11	14011	653
¶*Tarbell Peerless Rosette	6	201	Sep	1294	63	10252	460
*+Tarbell Peerless Vision	5	146	Sep	1044	49	5948	273
Tarbell Princess Bella Mitzi	Jr2	242	Sep	732	39	7395	369
+Tarbell Princess Ellin	Jr2	226	Sep	858	42	7933	391
+Tarbell Princess Labelle	Sr2	90	Sep	975	43	3150	138
s. Woodacres Royal Nonpareil	d. Tarbell Peerless Labelle						
+Tarbell Princess Lavender	Sr2	54	Sep	1131	48	2006	89
s. Woodacres Royal Nonpareil	d. Tarbell Peerless Lavender						
Tarbell Princess Melba	Sr2	365	Sep	107	5	11206	583
Tarbell Princess Mignon	Sr2	365	Aug	380	20	10498	495
+Tarbell Princess Patria	Jr2	57	Sep	807	40	1554	69
s. Woodacres Royal Nonpareil	d. Tarbell Loyal Patria						
+Tarbell Princess Rosette	Jr2	242	Sep	635	33	6108	307
¶Tarbell Princess Vanola	Jr2	277	Sep	688	39	8402	463
+Tarbell Queen Audley	Jr2	135	Sep	628	27	3799	163
Tarbell Queen Chloe	Jr2	348	Sep	746	46	10943	587
Tarbell Queen Constance	Jr2	365	Sep	278	17	8040	472
Tarbell Queen Elanna	Jr2	337	Aug	788	39	10272	466
¶Tarbell Queen Esther	Jr3	173	Sep	1149	45	8146	322
Tarbell Queen Ra-Bettina	Sr2	365	Aug	186	8	10431	457
+Tarbell Queen Velle	Sr2	52	Aug	887	41	1475	75
s. Woodacres Supreme King	d. Tarbell Bright Velle						
*Tarbell Radiant Elodie	7	204	Sep	1128	43	11665	420
*+Tarbell Radiant Empress	5	166	Sep	1281	46	7882	307
Tarbell Regal Annette	Jr2	312	Sep	637	37	10890	530
+Tarbell Regal Babette	Jr2	257	Sep	719	39	8191	397
*+Tarbell Regal Begonia	Sr4	134	Sep	1108	51	5910	248
¶Tarbell Regal Heloise	Jr2	243	Sep	908	49	8689	407
*Tarbell Regal Mitzi	Sr3	354	Sep	606	36	12806	650
+Tarbell Romulus Irenette	Jr2	145	Sep	927	45	5247	241
+Tarbell Romulus Lavender	Jr2	145	Sep	592	32	3633	194
+Tarbell Royalist Esther	Sr2	168	Sep	838	37	5072	257
Tarbell Royalist Mercedes	Jr2	365	Sep	186	12	7086	398
*+Westwood Leading Lady	5	82	Sep	1161	43	3960	129
s. Elmwood Farms Leader's Knight	d. Strathbran Pandora						

TARBELL, SWIFT & WIGHTMAN, ALICE K., TARBELL GUERNSEY FARMS, SMITHVILLE FLATS, N. Y.

Tarbell Champion Glencannon	Jr2	318	Sep	442	31	8947	446

†THOMAS, H. M., COMPANY, LINCOLN RIDGE FARM, CONVOY, OHIO. ARHT

*+Kay Lynn of Walnut Ranche	6	297	Sep	599	36	9829	462
*+Lincoln Ridge K. Rose	Jr3	275	Sep	617	35	7844	372
*+Lincoln Ridge Marlene	7	152	Sep	840	34	5756	233
*+Lincoln Ridge Rebecca	5	66	Sep	899	40	2274	102
s. Meadow Lodge King of The West	d. Lincoln Ridge Marlene						
*+Lincoln Ridge R. Gem	Sr3	88	Sep	820	48	2771	155
s. East Tully Rex Lad	d. Lincoln Ridge K. Nugget						
+Lincoln Ridge S. Judy	Jr2	85	Sep	769	34	2314	104
s. McDonald Farms Guiding Star	d. Lincoln Ridge Marlene						
+Lincoln Ridge S. Peggy	Sr2	58	Sep	860	40	1715	81
s. McDonald Farms Guiding Star	d. Kay Lynn of Walnut Ranche						
*+Lincoln Ridge S. Princess	Jr3	50	Sep	1090	49	1915	86
s. McDonald Farms Guiding Star	d. Fairview's Callie						
+Lincoln Ridge S. Tilly	Jr2	227	Sep	704	33	6916	304

†THOMAS, H. M. & SONS, LINCOLN RIDGE FARM, CONVOY, OHIO. ARHT

+Cornalia's Primrose B. B.	Sr2	305	Jul	82	4	7590	371
*+East Tully Pearl	6	75	Sep	1322	58	3641	158
s. Coronation Achievement	d. Pride of East Tully						
*+East Tully Sylvia	5	210	Sep	715	37	6833	324

TODD, BURTON H., MR. & MRS., ELM LANE FARM, FRESNO, CALIF. ARHT

*+Adohr Leader's Minnie	Jr4	227	Sep	531	36	6218	393
*+Dorella Dandy's Marigold	Sr4	305	Aug	117	6	6110	331
*+Elm Lane Burberry	6	117	Sep	990	47	4716	207
+Elm Lane Bleeding Heart	Sr2	305	Sep	213	12	6835	364
*+Elm Lane Blue Bell's Violet	6	160	Sep	670	32	5713	243
+Elm Lane Daisy	Sr2	142	Sep	841	43	4362	195
+Elm Lane Dew Drop	Sr2	29	Sep	939	41		
s. McDonald Farms Fashion	d. Elm Lane Dianella						
*+Elm Lane Dianella	Sr4	191	Sep	841	53	6344	347
*+Elm Lane Dianthus	Jr3	215	Sep	513	31	5050	271
+Elm Lane Eugenia	Jr2	201	Sep	674	42	5732	307
+Elm Lane Fennel	Sr2	305	Aug	399	19	9143	448
*+Elm Lane Forgetmenot	Jr4	143	Sep	661	43	4345	205
s. Elm Lane Valor's Supreme	d. Elm Lane Fuchsia						
+Elm Lane Foxglove	Jr2	252	Sep	777	46	7386	363
+Elm Lane Golden Glow	6	237	Sep	744	44	9055	483
*Elm Lane Heather	7	297	Sep	1033	63	14346	697
+Elm Lane Heliotrope	Sr2	24	Sep	567	24		
s. McDonald Farms His Landsman	d. Elm Lane Holly						
+Elm Lane Lantana	Jr3	183	Sep	652	36	5853	323
+Elm Lane Laurel	Jr2	172	Sep	770	37	4876	314
+Elm Lane Marguerite	Sr3	250	Sep	500	25	6878	315
*+Elm Lane Marigold	Sr4	182	Sep	632	30	5321	230
s. McDonald Farms Fashion	d. Fresno Melvin's Zelma						
+Elm Lane May Rose	Sr2	56	Sep	884	39	1571	72
s. Elm Lane Valor	d. Elm Lane Rosemary						
*+Elm Lane Mignonette	Sr3	304	Sep	944	46	7883	360
*+Elm Lane Rosalie	Sr3	305	Aug	416	23	8045	391
+Elm Lane Rose Ida	Jr3	306	Aug	417	29	6996	377
*+Elm Lane Rose Leaf	Sr4	34	Sep	940	43	1043	48
s. Elm Lane Valor's Supreme	d. Elm Lane Rose Petal						
+Elm Lane Sage	Jr2	302	Sep	560	30	7933	365
+Elm Lane Salvia	Jr2	291	Sep	755	44	8855	412
*+Elm Lane Thelma's Rose Bud	5	70	Sep	1047	43	2561	97
s. McDonald Farms Fashion	d. King's Thelma Rose						
+Elm Lane Tulip	Jr3	179	Sep	936	31	7042	336
*+Elm Lane Viola	Sr4	29	Sep	1163	46		
s. McDonald Farms Fashion	d. Elm Lane Pansy						
*+Happyholme Baroness Anne	5	48	Sep	1178	60	1922	99
s. Douglaston Baron Ashtown	d. Happyholme R'Ambler's Anne						

Happyholme Baroness Nettie Jr4 365 Sep 458 25 12642 718
*+McDonald Farms King's Leah Sr4 217 Sep 759 44 7710 412
+McDonald Farms King's Moss Rose Sr3 182 Sep 648 44 6113 292
+Mission Ranch Stella Jr2 305 Sep 257 13 5001 245
s. McDonald Farms Pre Lee d. Mission Ranch Neldeen
+Rancholm M. Brilliance Jr2 204 Sep 576 35 5039 277
+Valley Oaks Topaz Jr2 305 Aug 133 6 5627 289
+Wandamere Princess Mary Sr3 129 Sep 959 44 4795 187
*¶Wandamere Princess May Sr4 195 Aug 946 38 9654 459

TURNER & DUVALL, CALDER FARM, PARKTON, MD.
Calder Farm Classy 7 297 Sep 273 14 8312 359
Calder Farm Dania Jr4 365 Sep 588 33 11325 576
¶Calder Farm M. Judy Jr2 258 Sep 582 37 7060 394

§VALLEY GEM FARMS, ARLINGTON, WASH. ARHT
+Valley Gem Angelina Jr2 256 Sep 694 40 7046 355
*Valley Gem Carrie 8 215 Sep 728 35 7054 323
*+Valley Gem Competent 8 124 Sep 1172 41 6015 270
+Valley Gem Coral 8 122 Sep 1066 43 4874 204
+Valley Gem Efficient Jr2 126 Sep 769 36 3810 169
*Valley Gem Happy Girl 7 156 Sep 722 31 4776 217
+Valley Gem Hilarity Jr2 263 Sep 682 35 6546 344
*+Valley Gem Holiday 5 103 Sep 910 46 6870 336
*+Valley Gem Honesty 6 140 Sep 933 44 5441 244
*Valley Gem Hyacinthe Jr4 180 Sep 705 31 5688 231
s. McDonald Farms Hector d. Valley Gem Jonquil
*+Valley Gem Jewella 12 126 Sep 1297 59 5834 259
+Valley Gem Lana Jr3 255 Sep 541 30 5732 290
s. Valley Gem Hymen d. Valley Gem Rarity
*+Valley Gem Nanette 5 125 Sep 1037 51 4800 235
*+Valley Gem Nina 5 38 Sep 1498 70 1831 86
s. Valley Gem Henderson d. Valley Gem Belladonna
*Valley Gem Nutmeg Sr4 257 Sep 486 19 9650 396
+Valley Gem Regal Jr3 56 Sep 1398 64 2575 124
s. Farmlands Royalmost d. Valley Gem Harriet
+Valley Gem Rhapsody Sr2 306 Sep 809 42 6316 289
+Valley Gem Taffy Sr2 285 Aug 716 38 7304 371
Valley Gem Tatooed Lady Jr3 247 Sep 887 41 8419 346
s. Valley Gem Resolute d. Valley Gem Celia
Valley Gem Tawana Jr2 285 Aug 670 34 6970 326
Valley Gem Tengerance Sr2 321 Sep 579 26 8970 450
+Valley Gem Theodora Sr2 264 Sep 650 37 6714 322
Valley Gem Thrifty Jr2 251 Sep 658 30 6384 272
s. Valley Gem Resolute d. Valley Gem Helpmate

§VINCENT, JOHN L., CLOVERDALE FARM, CHICO, CALIF.
Cloverdale Louise W. Lonnie Jr2 214 Sep 284 16 4236 219
*+Tarnigan Pal Sweetheart Sr4 305 Sep 739 41 13058 644

§VINCENT, L. E., CLOVERDALE FARM, CHICO, CALIF.
+Cloverdale Debbie's K. Duchess Sr3 65 Sep 989 43 2231 98
s. Happyholme King Dauntless d. Caramas Tr. Debbie
+Cloverdale Debbie W. Dot Jr2 81 Sep 1011 41 2914 135
s. Raemelton Levity Wisdom d. Caramas Tr. Debbie
+Cloverdale Fern's K. Flip Jr4 65 Sep 994 41 2283 94
s. Happyholme King Dauntless d. Fern of Tumac's Farm
+Cloverdale Folly W. Fancy Sr2 85 Sep 961 38 2680 108
s. Raemelton Levity Wisdom d. Fern's Folly of Cloverdale
*+Cloverdale Isobella K. Ina Sr4 131 Sep 885 40 4864 207
*+Cloverdale Louise's K. Lilly Sr4 74 Sep 1039 38 2777 116
s. Happyholme King Dauntless d. Louise of Murdock
+Cloverdale Mandy's K. Misty Sr3 305 Sep 393 21 9027 409
Cloverdale Mary W. Marty Jr2 334 Sep 515 29 8409 407
+Cloverdale Nancy's K Nifty Sr4 78 Sep 1001 47 2875 135
s. Happyholme King Dauntless d. Sweet Nancy Jane
*+Cloverdale Nancy's Nora 5 35 Sep 1259 64 1446 73
s. Rancho Nicasio Commend Ely d. Sweet Nancy Jane
+Cloverdale Pacific Wistaria Jr2 99 Sep 777 33 2723 109
s. Raemelton Levity Wisdom d. Cloverdale Pacific's Clayrella
*+Cloverdale Sweetheart K. Sue Sr4 219 Sep 763 35 7082 309
+Cloverdale W. Fannie Jr2 300 Sep 438 26 6302 353
+Cloverdale W. Georgette Sr2 85 Sep 992 40 2637 117
s. Raemelton Levity Wisdom d. Caramas Royal Georgia
+Cloverdale W. Goldie Jr2 294 Sep 401 27 6095 335
*+Goldie's Gladyse of Cloverdale 6 119 Sep 1191 58 5254 236
*+Kay's Kittie of Cloverdale 5 305 Sep 19 1 9741 504

§WAGNER, ARTHUR, WANOOKA FARMS, FARMINGTON, WASH. ARHT
*+Brabakers Daribella 9 151 Sep 796 44 4922 220
s. Chicona Christie d. Daisy's Duchess of Dewfield
+Wanooka Farms Daffy Jr3 108 Sep 735 29 2999 128
s. Chicona Shelby d. Brabakers Daribella
*+Wanooka Farms Jackie Jr4 152 Sep 761 34 4680 188
s. Chicona Shelby d. Betsy's Jewel of Sunnyside

§WAGNER, ROBERT E., WANOOKA FARMS, FARMINGTON, WASH. ARHT
*+Pride's Jane of Middale 7 98 Sep 1226 53 4450 205
s. Middale Pride d. Count's Jacquet of Middale
+Valmere Likely 5 23 Aug 925 47
s. Chicona Pierre d. Lady Pride of Golden Glow

§WALKER, HERBERT J., MR. & MRS., SHADY LAWN FARM, HORTON, MICH.
+Daisy's Bonnie of Shady Lawn Sr2 173 Sep 594 29 3630 176
s. Cowham Farm Sunny Sensation d. Queen's Daisy of Shady Lawn
+Fairy's Sunny of Shady Lawn Sr3 75 Sep 654 40 2336 110
s. Cowham Farm Sunny Sensation d. Bonnie's Fairy of Maple Dale
*+Glamour Diamond of Shady Lawn 7 70 Sep 1317 59 3262 146
s. Fairholm Laurel's General d. Goldie's Glamour of Shady Lawn
*Lockshore Alexandra 4th Sr4 356 Aug 127 6 9508 541

§WALKER, JUANITA, SHADY LAWN FARM, HORTON, MICH. ARHT
+King's Merry of Shady Lawn Jr3 185 Sep 894 46 6049 297

§WALKER, VIRGINIA, SHADY LAWN FARM, HORTON, MICH. ARHT
+Phyllis's Senya of Shady Lawn Sr2 280 Aug 569 27 5959 289

§WEAVER, OSCAR R., YELLOW CREEK MEADOW FARM, GOSHEN, IND. ARHT
Yellow Creek B. F. Laura B. Jr2 365 Sep 424 27 8698 461
+Yellow Creek Butterfat Dainty Jr2 303 Sep 181 8 6439 342
+Yellow Creek Butterfat Rose Sr2 290 Aug 752 46 7748 444
*Yellow Creek King's Bonnie 5 307 Sep 914 39 14351 583
+Yellow Creek King's Cherie Sr2 305 Sep 132 8 8171 479
*Yellow Creek King's Lady Jr4 285 Sep 388 27 8346 525
+Yellow Creek King's Lily Jr3 216 Aug 802 36 8435 351
Yellow Creek King's Marcelle Jr3 229 Sep 493 35 8045 394
+Yellow Creek King's Spot Sr3 264 Sep 396 19 8592 415
*Yellow Creek King's Tulip 5 337 Sep 505 28 10714 504
Yellow Creek Lady's Augusta Jr2 299 Sep 394 17 6246 330
+Yellow Creek Levity Gypsy 5 194 Sep 561 28 6290 325
+Yellow Creek Rose Blossom Jr2 293 Sep 657 44 9153 502
Yellow Creek Rosen's Coronet Jr3 247 Sep 750 41 9053 471
*Yellow Creek Supreme's Jewel 5 326 Sep 820 42 14493 755

WESCOTT, L. B., MULHOCAWAY FARM, CLINTON, N. J. ARHT
*+Butterfat Neptune's Pandora 5 301 Sep 83 4 7968 393
*+Chedco Viola 6 263 Sep 137 6 9070 460
*+Clara's Waterville Maid 9 163 Oct 825 36 6193 262
*+Clearland Butterfat Dolly 9 230 Oct 716 32 8066 381
*+Clearland Herod's Venus 5 41 Oct 1601 72 2028 91
s. Mulhocaway Butterfat Herod d. Clearland King's Venus
*+Fairie's Spring Beauty Sr4 288 Oct 687 34 10196 489
+King's Butterfat Sheila Jr2 149 Oct 890 41 4393 225
*+Lawnsett Flossie 10 224 Oct 1076 55 10080 490
*+Master's Dilley Jr3 156 Oct 1174 51 6945 337
+Mulhocaway Bell Maisie Sr2 89 Oct 1019 52 3108 145
s. Two Brooks Carillon d. Mulhocaway Marvelous Muse
+Mulhocaway Bell Merry Jr2 211 Oct 655 33 5699 298
¶Mulhocaway Bell Wishful Jr2 211 Oct 767 40 6863 328
+Mulhocaway Brave Audrey Jr2 223 Oct 670 33 6231 285
*Mulhocaway Brunhilda Butterfat 5 301 Oct 1032 39 13899 607
*+Mulhocaway Butterfat Arum 6 133 Oct 1047 51 5373 258
s. Clara's Heartsease Butterfat d. Mulhocaway Lily C
*+Mulhocaway Butterfat C Cupola Sr4 274 Oct 648 34 8647 455
*+Mulhocaway Butterfat C Prim Jr4 246 Oct 595 32 6757 352
*+Mulhocaway Butterfat C Violet Jr4 305 Oct 103 4 6847 429
*¶Mulhocaway Butterfat Delphia 5 282 Oct 1073 51 12747 627
*+Mulhocaway Butterfat Ena 6 261 Oct 352 22 8570 441
*+Mulhocaway Butterfat Hollyhock 5 177 Oct 629 35 5449 261
*+Mulhocaway Butterfat Jill 10 292 Oct 797 37 11482 495
*+Mulhocaway Butterfat Juliet 5 305 Aug 504 28 8351 440
*+Mulhocaway Butterfat Lilac 10 252 Oct 794 38 10990 521
*+Mulhocaway Butterfat Marie 5 305 Jul 244 15 8393 480
*+Mulhocaway Butterfat Patty 6 240 Oct 359 17 8033 374
+Mulhocaway Butterfat Quadrille Jr2 218 Sep 800 40 7150 332
¶Mulhocaway Butterfat Quality Jr2 249 Oct 981 58 9733 494
¶Mulhocaway Butterfat Quantity Jr2 184 Oct 802 40 5451 305
¶Mulhocaway Butterfat Quibble Jr2 305 Oct 131 6 12789 527
+Mulhocaway Butterfat Rhoda Jr4 141 Oct 932 43 4902 225
*+Mulhocaway Butterfat Rose 9 299 Oct 741 38 11240 562
*+Mulhocaway Butterfat Sabine 5 289 Oct 848 40 10015 497
*+Mulhocaway Butterfat Sabrina 10 191 Oct 895 39 8018 330
+Mulhocaway Butterfat Trivia Jr2 305 Oct 396 20 7389 386
*+Mulhocaway Butterfat Wish 6 233 Oct 493 26 7470 410
*+Mulhocaway Butterfat Zita 6 232 Oct 650 34 8082 390
*+Mulhocaway Coral Butterfat 7 305 Aug 742 35 11613 579
¶Mulhocaway Dorine S. Jr2 305 Sep 663 35 9541 462
*+Mulhocaway Gaudy G 9 253 Oct 620 31 8935 412
*¶Mulhocaway Golden Desire Sr3 139 Oct 1187 73 6303 349
*+Mulhocaway Golden Fun Jr3 180 Oct 805 29 5076 248
*¶Mulhocaway Golden Gal Jr3 57 Oct 1337 58 2440 111
s. Mulhocaway Butterfat Midas d. Mulhocaway Golly G.
Mulhocaway Golden Hollihead Jr3 305 Oct 1263 58 14849 664
*+Mulhocaway Golden Iona Sr3 170 Oct 569 27 4785 212
s. Mulhocaway Butterfat Midas d. Mulhocaway Io Butterfat
¶Mulhocaway Golden Joan Sr2 305 Aug 525 30 9974 510
+Mulhocaway Golden Margie Jr3 305 Oct 482 28 7396 389
*+Mulhocaway Golden Musetta Jr3 292 Sep 78 4 7967 374
¶Mulhocaway Golden Pat Sr2 305 Aug 771 46 12370 610
*+Mulhocaway Golden Song Jr3 282 Oct 297 16 9877 462
*+Mulhocaway Golly G 8 291 Oct 759 36 11213 498
*+Mulhocaway Hopestill G. 8 249 Oct 627 37 9511 475
*+Mulhocaway Jester's Julip 8 38 Sep 1153 55 1374 65
s. Hilltop Butterfat Jester d. Hilltop Butterfat Tulip
¶Mulhocaway Marvelous Bellona Sr3 305 Aug 429 17 11209 493
*+Mulhocaway Marvelous Hula 7 163 Oct 1333 60 7816 395
*+Mulhocaway Marvelous Marina 6 305 Aug 352 15 9553 464
*+Mulhocaway Marvelous Tinsel 6 305 Sep 210 9 10562 447
*+Mulhocaway Oberon's Preferred 5 168 Oct 797 37 6231 281
*+Mulhocaway Prism G. 8 287 Oct 769 41 11567 577
+Mulhocaway Queen Collin Jr2 98 Oct 762 41 2779 145
s. Yellow Creek Meadow King d. Mulhocaway Colleen Butterfat
¶Mulhocaway Queen Fawnette Jr2 197 Oct 1202 58 8579 440
+Mulhocaway Queen Hulver Jr2 195 Oct 815 43 5946 301
¶Mulhocaway Queen Nectar Jr2 221 Oct 960 51 9222 432
+Mulhocaway Queen of The May Jr2 79 Oct 1252 54 3240 144
s. Yellow Creek Meadow King d. Mulhocaway Butterfat Mayhap
+Mulhocaway Queen Ruby Sr2 51 Oct 1045 47 1704 81
s. Yellow Creek Meadow King d. Mulhocaway Butterfat Gem
¶Mulhocaway Trifair Jr2 305 Aug 7 7 6583 362
+Mulhocaway Trillium Sr2 305 Oct 25 1 5388 308
*¶Mulhocaway Venus C 5 303 Sep 268 17 13530 690
*+Rockingham Prima Donna 7 73 Oct 1302 51 3177 141
s. Rockingham Peer d. Sherwood Forest Queen Anne
*+Spruce Run Bft. Chief's Fantasy Jr3 217 Oct 481 28 7180 386
*+Spruce Run Bft. Laddie's Faith Sr3 217 Oct 720 36 7268 354
*+Spruce Run Chief's Flirtation Sr3 110 Oct 1005 50 4217 200
s. Hilltop Butterfat Chief d. Two Brooks Coquette
*+Stadacona Judy 8 305 Aug 352 20 9798 462
+Stony Brook Iola Ann Jr2 219 Oct 738 37 7263 353
*+Two Brooks Beauty 5 56 Oct 915 49 1693 92
s. Hilltop Butterfat Billy d. Hilltop Butterfat Beth
*+Two Brooks C. Bluebell 8 128 Oct 764 37 3818 195
s. Clara's Heartsease Butterfat d. Hilltop Butterfat Beth
*+Two Brooks C Kate 8 113 Oct 903 43 3988 191
s. Clara's Heartsease Butterfat d. Two Brooks Katinka
*+Yellow Creek Charity's Vera 6 130 Oct 1003 51 5095 280
s. Villa Crest Supreme d. Yellow Creek King's Charity
*Yellow Creek King's Beauty 9 297 Oct 953 49 13111 665

WEYENBERG, F. L., MRS., "WEY ACRES," THIENSVILLE, WIS. ARHT
*Curtiss Candy Levity Mary 6 365 Sep 678 37 14217 748
*Levity's Lovely Grimelda Sr3 251 Sep 752 39 10063 470
*Riegeldale Ben's Melba Jr3 356 Aug 1059 52 14058 731
Wey Acres Levity Andora Sr3 65 Sep 1110 49 2546 106
s. Coronation Levity Prince d. Wey Acres Grandee's Anda
*Wey Acres Levity Kaytee 5 208 Aug 1329 67 10601 503
Wey Acres Levity Lillian Jr2 86 Sep 868 39 2773 108
s. Coronation Levity Prince d. Wey Acres Templar's Lil

§WHITE, W. T., HALFRED FARMS, CHAGRIN FALLS, OHIO. ARHT
*+Emily of Halfred Farms Jr3 303 Oct 633 36 6021 298
*+Harbert's Victoria 7 72 Oct 1180 52 2886 130
s. Foremost Prince Faithful d. Harbert's Irene
+Laura of Halfred Farms Jr2 81 Oct 792 40 1176 60
s. Franchester Free Magistrate d. Louisa of Halfred Farms
*+Louisa of Halfred Farms Jr4 143 Oct 627 40 3892 215
s. Spencer Farm Royal Justice d. Emma Lou of Halfred Farms

*Molly of Halfred Farms	Jr4	26	Oct	1232	70		
s. Penn Villa's Masterpiece	d. Molly's Golden Maid						
*Piney of Halfred Farms	Jr4	92	Oct	1197	62	3994	219
*Rilma of Halfred Farms	Jr2	176	Oct	441	24	3256	163
s. Franchester Free Magistrate	d. Spencer Farm R. D. Romola						
*Sister of Halfred Farms	Jr3	295	Oct	571	32	9888	490

§WHITESIDE, JULIA S., RICHBURG, S. C. ARHT

*Stroudcrest Columbus' Lady	Jr3	94	Sep	717	31	2483	105
s. Edisto Farm's Columbus	d. Major's Lady Ruth						
¶Stroudcrest Piper's Jewel	Sr3	199	Sep	1035	45	9445	375

§WILSON, VELT, SUNNY BELLE ACRES, SYLVA, N. C.

*Lena of Belmont View	10	78	Aug	1093	45	2975	117
s. Alex of Belmont View	d. Maud of Belmont View						
*Ned's Prince's Ann	Jr3	181	Jul	859	40	5442	251
s. Belmont View Ned's Prince	d. Caryln of Rosewood Farm						

WITSCHI, EDWARD, ALPINE ROSE GUERNSEYS, MENDON, OHIO.

Alpine Rose Faithful	Sr2	242	Sep	1000	53	8681	437
Alpine Rose Golden Fawn	5	252	Sep	1182	58	11414	537
*Alpine Rose Silvette	9	183	Sep	1108	50	7459	325
Alpine Rose Supreme's Dream	Sr3	166	Sep	907	45	5748	267
Alpine Rose V. Fanciful	Jr2	166	Sep	919	43	5699	251

§WORTHINGTON, ALVIN, SUNSET VIEW FARM, NEWTOWN, PA. ARHT

*Dona of Sunset View	Jr2	52	Sep	960	37	1643	63
s. R. F.'s Romulus' Duke	d. Maple Lane Steadfast's Doris						
*Sunset View Gloria's Ann	Jr2	37	Sep	812	36	981	43
s. R. F.'s Romulus' Duke	d. Gloria of Sunset View						
*Sunset View Lillian	Jr2	305	Aug	210	11	7305	373
*Sunset View Lucky Lassie	Jr3	246	Sep	406	23	6770	349
*Sunset View Topsy	Sr2	38	Sep	727	32	919	40
s. R. F.'s Romulus' Duke	d. Conwick's Tomika						
*Sunset View Wickie	Jr2	209	Sep	645	36	5877	285

§WORTHINGTON JOHN D., THE HOMESTEAD, BEL AIR, MD. ARHT

*Bayville Maxprint Marion	Jr3	154	Sep	790	40	5066	247
*Gerar R. Rheba	14	72	Sep	901	36	2212	86
s. Broadland Raider	d. Rheba of Bachelor's Retreat						
*Goldwood Alert's Agnes	6	198	Sep	988	50	8438	385
*Goldwood Alert's Arma	5	187	Sep	906	47	8438	385
*Goldwood Alert's Betty	8	253	Sep	1012	48	12499	548
*Goldwood Alert's Butterqueen	Sr3	76	Sep	1227	50	3486	136
s. Coldspring's Hardwick's Alert	d. Goldwood Hardwick's Butterbabe						
*Goldwood Alert's Fancy	8	223	Sep	885	44	9218	433
Goldwood Alert's Helen	Jr2	50	Sep	1007	43	1692	66
s. Coldspring's Hardwick's Alert	d. Goldwood Heather						
*Goldwood Alert's Hettie	7	305	Sep	146	7	10384	502
*Goldwood Alert's Queenie	8	111	Sep	1234	46	5157	194
Goldwood Alert's Rachel	Sr2	305	Sep	64	3	8629	458
Goldwood Alert's Rosette	Jr2	70	Sep	817	40	1940	89
s. Coldspring's Hardwick's Alert	d. Gerar R. Rheba						
*Goldwood Alert's Virtue	7	365	Sep	163	9	10651	542
*Goldwood Bonny's Audrey	Jr4	258	Sep	711	34	9318	412
*Goldwood Bonny's Veronica	5	276	Sep	399	22	8773	460
*Goldwood Champion's Alison	Jr3	111	Sep	897	41	3849	170
s. Goldwood Champion	d. Goldwood Bonny's Arline						
*Goldwood Champion's Bersheba	Jr4	249	Sep	881	42	10522	424
*Goldwood Champion's Nebora	5	238	Sep	908	37	10866	410
Goldwood Conqueror's Canita	Sr2	11	Sep	306	11		
s. Strongheart's Conqueror	d. Goldwood Bonny's Annette						
*Goldwood Founder's Heather	Sr4	180	Sep	955	47	7216	350
*Goldwood Founder's May	Jr4	201	Aug	717	41	7114	361
Goldwood Founder's Melinda	Jr2	305	Sep	161	7	7409	382
*Goldwood Founder's Rheba	Jr4	305	Sep	30	1	9705	494
Goldwood Founder's Sylvia	Sr3	29	Aug	1447	67		
s. Coldspring's Romulus Founder	d. Goldwood Champion's Surprise						
Goldwood Green Georgia	Sr2	68	Sep	1200	64	2689	135
s. Goldwood Reward's Founder	d. Goldwood Alert's Agnes						
*Goldwood Hardwick's Buttergirl	9	365	Sep	5		9114	513
Goldwood Hardwick's Clara	Jr2	348	Sep	471	24	8614	417
*Goldwood Hardwick's Lady	6	305	Aug	76	3	9509	467
*Goldwood Hardwick's Reward	8	212	Sep	939	47	10082	464
Goldwood Hardwick's Rheba	Jr3	67	Sep	1075	54	2831	124
s. Hardwick's Sheriff	d. Gerar R. Rheba						
*Goldwood Hardwick's Sara	7	293	Sep	549	23	10051	431
*Goldwood Hardwick's Surprise	8	365	Aug	476	25	10367	562
*Goldwood Heather	10	45	Sep	1501	72	2214	106
s. Hardwick's Sheriff	d. Mobjack Heliotrope						
*Goldwood Royal Claudia	8	114	Sep	992	42	4466	187
*Madrey Farm Happy Mertie	7	41	Sep	1188	49	1599	66
s. Happy Spirit of Madrey Farm	d. Heweshurst Princess Mertie						
Manor Glen Peerless Anabell	Jr2	296	Sep	542	34	8753	407
*Mt. Ararat Royal Freda	5	252	Sep	23		7213	325
*Pine Grove Lou	Sr3	305	Aug	32	1	8218	384
*Rose-ann Farm Glamor	7	267	Sep	390	22	8727	395

§WORTHINGTON, JOHN D., 3rd., THE HOMESTEAD, BEL AIR, MD. ARHT

Goldwood Priscilla Rose	Sr3	83	Sep	886	46	2763	127
s. Coldspring's Hardwick's Alert	d. Goldwood Elaine Rose						
Goldwood Queen Rose	Sr2	89	Sep	895	39	3156	153

YOUNG, A. J., GREAT ELM FARM, ROCHESTER, N. H. ARHT

*Great Elm Be-Rosie	Sr4	165	Sep	1461	73	8984	406
*Great Elm C. Bella	6	230	Sep	1358	66	13048	559
Great Elm C. Genevieve	Jr3	302	Sep	1173	55	15487	662
*Great Elm C. H. Bella	5	270	Sep	720	35	11239	558
*Great Elm C. H. Rosette	Sr3	195	Sep	1147	56	8998	416
Great Elm C. Roselind	7	102	Sep	1741	72	6243	267
s. Groton House Caesar's Polinius	d. Roselind of Loudon						
*Great Elm C. Roselle	Sr3	190	Sep	976	53	8262	437
Great Elm Drummer's Fairy	Sr3	214	Sep	833	51	8032	450
¶*Great Elm Ellen	11	235	Sep	1235	69	11565	577
Great Elm Levity Glendie	Jr2	365	Sep	240	13	11933	609
Great Elm Phil's Dutchess	Jr2	197	Sep	1106	51	8091	346
Great Elm Phil's Eva	Jr2	86	Sep	1272	52	3863	166
s. Great Elm Royal Philosopher	d. Great Elm His Eva						
Great Elm Phil's Glennie	Jr2	165	Sep	930	47	5987	264

YOUNG, A. R., LAW-WILL FARM, HOPE, R. I. ARHT

*Law-Will Bright Gentian	Sr2	305	Aug	17		7629	364
¶*Law-Will Royal Blythe	Sr4	295	Aug	766	40	11772	519
¶Law-Will Royal Peony	Jr4	305	Apr	115	6	9969	455
¶*Law-Will Royal Rosebud	Sr3	199	Aug	1189	61	9110	418
*Rebecca of Saunderstown	Sr2	289	Aug	910	40	9340	428

YOUNG, HELEN WILLIAMS, LAW-WILL FARM, HOPE, R. I. ARHT

*Law-Will Bright Crocus	Sr2	214	Sep	1005	45	7918	328
*Law-Will Bright Glee	Sr2	113	Aug	976	38	3611	155
*Law-Will Bright Marilla	Sr2	305	Sep	313	13	8218	337
*Law-Will Bright Polly	Sr2	140	Sep	792	38	3786	166
s. Law-Will Royal Banner	d. Noble's Royal Pollyanna						
*Law-Will Levity Levonia	Sr2	136	Sep	986	41	4843	202
*Law-Will Levity Pearl	Sr2	158	Sep	892	39	5042	203
Law-Will Queen of Joy	Sr2	365	Sep	296	16	7091	347
s. Langwater His Honor's Talisman	d. Law-Will Joyous						
¶*Law-Will Royal Arbutus	5	295	Sep	955	43	15321	576
¶*Law-Will Royal Barbara	Sr3	233	Sep	790	37	8909	404
*Law-Will Royal Glee	Sr4	364	Sep	365	20	13370	601
¶*Law-Will Royal Pet	Sr4	197	Sep	1391	63	11011	433
Law-Will Royal Rose	Sr2	317	Sep	660	31	9252	403
¶Law-Will Royal Thais	Sr2	177	Sep	1128	51	7489	315
¶*Noble's Royal Pollyanna	Sr4	277	Aug	1208	56	11731	537

ZIEGLER, WALTER, HOMESTEAD DAIRY, CUPERTINO, CALIF. ARHT

*Bonnibell Clarissa	Sr4	305	Jul	643	36	9863	512
*Caesar's Shasta Pansy	Sr4	258	Oct	831	50	9350	502
Clovertop Bonny Lea	Sr2	305	Oct	22	1	7263	390
*Coronation Carolyn	5	365	Aug	683	32	12657	585
*Coronation Daybreak	5	274	Aug	866	42	9157	432
*Coronation Majesty's Norene	6	304	Sep	542	26	10793	448
*Coronation Snow Queen	6	34	Oct	1499	66	1610	71
s. Coronation Melba's Majestic	d. Coronation Snowflake						
*Elm Lane Rosita	5	305	Oct	382	21	11547	593
*Homesteader Chieftain Isabella	Jr4	159	Oct	1106	64	6900	342
Homesteader Chieftain's Gertie	Sr2	257	Oct	659	42	7178	368
Homesteader Chieftain's Marie	Sr2	304	Oct	535	37	7046	397
Homesteader Chieftain's Nellie	Jr3	305	Oct	306	15	9103	418
*Homesteader G. L. Angel	Jr2	305	Aug	457	34	8518	442
*Homesteader G. L. Marigold	Sr2	305	Aug	380	34	6312	293
Homesteader G. L. Rosie	Sr2	209	Oct	821	45	6951	339
Homesteader Nellie's Snowball	Jr4	305	Oct	22	1	9341	440
¶*Sierra Manor Mirth	5	285	Oct	703	38	10077	449
Topside Toy	10	114	Aug	1689	82	6856	312
*Troutmere Zoya	7	117	Oct	1248	70	5436	281

§ZORNOW, THEO. A. & THEO. J., PITTSFORD FARMS, PITTSFORD, N. Y.

*Clarabelle of Allor Farm	Jr2	305	Jul	487	28	6371	464
*Damian Do-Re-Mi	6	198	Sep	796	30	6360	355
*Fortunate's Pink Lady	8	197	Sep	919	51	7900	400
*Gardenville H. Elizabeth	Sr3	305	Jul	46	3	6150	482
*Gardenville King's Adaline	Sr3	252	Sep	366	14	7798	371
*Howland Nobleman Jeroma	5	174	Sep	755	45	6036	340
*Judy's King's Julie	Jr4	293	Sep	564	29	10322	485
*Mill Creek's Mariella	5	324	Sep	508	23	10704	568
*Pharos Hightide's Snowdrop	6	29	Sep	165	96		
s. McDonald Farms Hightide	d. Pharos King's Snowdrop						
*Pittsford Farms Gondalette	Sr2	72	Sep	960	34	2447	86
s. Open Hearth Cherry's Chief	d. General's Gondalina						
*Pittsford Farms Kay	Jr3	33	Sep	946	33	1036	36
s. Open Hearth Cherry's Chief	d. Damian Kay Rose of Locusts						
Pittsford Farms Lively	Sr2	340	Sep	639	34	9262	432
*Pittsford Farms Marie	Jr2	256	Sep	205	12	5615	283
*Prince Laddie's Snow Drop	6	46	Sep	1302	63	1920	94
s. Heweshurst Prince Laddie	d. Royal Ruler's Jane						
*Silver Forest Ultra Maeinva	Jr2	204	Sep	684	33	5738	256
*Spruce Run C. H. B. Beauty	6	164	Sep	847	40	6339	252
*Trainer's Bravery's Crystal	Sr3	304	Sep	198	11	8235	376
*Trainer's Royal's Elizabeth	Sr4	122	Sep	1413	52	6047	242

APPROVED HERD IMPROVEMENT RECORDS

¶ Before a con's name indicates reentry record.

ACKER, W. H., ACKER'S ACRES, WATERLOO, IOWA

¶Drackers Monitor's Mary	Sr2	209	Oct	17		3475	168
s. Meadow Lodge General Monitor	d. Ringgold Anna Marie						
Shantituck Gen's Judyann	Sr4	365	Oct	239	14	10965	661
s. Normandy General	d. Shantituck Daisy's Judy						
Shantituck Gen's Rosina	Sr4	224	Oct	115	6	5857	264
s. Normandy General	d. Shantituck Jerry's Rachel						

ALEXANDER, RAY H., SUNNYSIDE FARM, UNION SPRINGS, N. Y.

¶Sunnyside Brig Joyce	Jr3	326	Aug	348	20	10082	529
s. Sunnyside Brigadier	d. Sunnyside Florimel						
Sunnyside Corsica	8	365	Sep	66	3	9780	483
s. McDonald Farms Royal Dan	d. Sunnyside Carol						
¶Sunnyside Fair Maid	Jr4	338	Aug	238	13	9479	430
s. McDonald Farms Crown Prince	d. Sunnyside Flower Girl						

ALLES, ADRIAN, ROCKFORD GUERNSEY FARM, ROCKFORD, MICH.

Susie's Pet of Rockford	Jr2	365	Aug	220	13	6398	325
s. Lyrene Beda's Rex	d. Margie's Susie of Rockford						

ALLES, ADRIAN & SONS, ROCKFORD GUERNSEY FARM, ROCKFORD, MICH.

¶Donna Lang of Greenfield	9	360	Aug	595	22	11283	457
s. Langwater Valphar	d. Greenfield's Prima Donna						
¶Spot's Dot of Rockford	Sr3	338	Sep	110	5	11951	547
s. Cesar Remus Maxim	d. Mabell's Spot						
Wilholm S. Rosamond	Jr3	356	Aug	341	22	5599	320
s. Greenfield W. Squire	d. Greenfield C. Rosebud						

ALLES, RAYMOND, ROCKFORD GUERNSEY FARM, ROCKFORD, MICH.

Sue of Rockford	Sr2	317	Aug	215	13	8836	408
s. Lyrene Beda's Rex	d. Meadow-Gold R. Patricia						

ALLUMBAUGH, H. R., HOLLYLAWN ACRES, EUGENE, OREGON

¶Columbia of Shawnee Springs	7	285	Sep	489	29	7321	357
s. Shawnee Springs Commando	d. Columbine of Cedar Lane						
Mathilda Dick's Golden	Sr2	343	Oct	29	1	8118	356
s. McKenzie Meadow Dick	d. Twin Springs Golden Mathilda						

ANDERSON, BUREN R. & SON, RIVERDALE GUERNSEY FARM, PALATINE, ILL.
¶Nan's Maybelle of Riverdale 7 365 Sep 333 17 12728 672
s. Fairmount Golden Sunrise d. Colleen's Nan of Riverdale

ANGLE, W. N., OLD FORGES FARM, ROCKYMOUNT, VA.
¶Fiddlers Green Dixie Lass 6 365 Oct 91 5 6837 342
s. Mobjack Powhatan d. Fiddlers Green Dixie Girl
Old Forge's Southern Patty Ann Jr2 365 Oct 202 10 9948 450
s. Valkyrie Southerner d. Old Forge's Ann

ANTILLA, J. WILLIAM, THE ANTILLA FARMS, LONGVIEW, WASH.
¶Antilla Farms Cairo 8 330 Sep 144 7 9765 482
s. Rose's Darigold Homer d. Coal Creek Betty

ARNOLD, ALFRED, MASHAMOQUET FARM, ABINGTON, CONN.
Mashamoquet Esther Williams Jr2 295 Sep 212 13 5809 244
s. Charlescote Brigadier d. Biscoe Valaur's Eleda
¶Vivian of Mashamoquet 5 261 Aug 108 5 4749 249
s. Law-Will Colin Kelly d. Dreammont Venus

ATCHISON, WILLIAM J., PERCY & MARGARET, MT. PLEASANT VIEW FARM, SHERMAN, CONN.
¶Martha of Spring Lake Farm 5 313 Oct 273 13 9457 432
s. Magnate of Mt. Pleasant View d. Marie of Mt. Pleasant View

AUERBACH, BEATRICE F., AUERFARM, BLOOMFIELD, CONN.
Auer Andy's Kathleen Jr2 365 Sep 750 33 11133 508
s. Argilla Raggedy Andy d. Auer Majestic's Katherine

AVONDALE MILLS, INCORPORATED, AVONDALE MILLS DAIRY, SYLACAUGA, ALA.
Avondale's Maid Sr4 229 Sep 85 3 6560 278
s. Klondike Kenesaw d. Glen Haven Ethel
Carnation King's Valarie 8 170 Sep 88 3 4228 172
s. Glen Haven Carnation King d. Valentine of Ponce de Leon

AZEVEDO, ARTHUR, DUSTY LANE FARM, TURLOCK, CALIF.
Cloverhill Anna 10 260 Jun 453 20 5079 287
s. Chicona Pernau d. Cloverhill's Alsac
¶Ellwood Leader's Hopeful 7 323 Sep 300 20 10682 627
s. Ellwood's Royal Prince Leader d. Datura's Hopeful of Ellwood
¶Ellwood Rudy's Freckles 5 295 Sep 485 28 9642 528
s. Ellwood's Royal Prince Rodolfo d. Rancho Nicasio Roamer's Freckles

BARRETT, O. G., MICH-HIO FARM, MORENCI, MICH.
Gloriana's Mich-hio Jr4 329 Oct 155 9 8187 384
s. Lakewood Duration d. James J.'s Gloriana
¶Playhaven Y. Faith 6 252 Oct 95 3 6142 263
s. Raemelton Yankee d. Coronation Faith
Stella's Lady Hope 5 318 Oct 127 9 7253 349
s. New Hope Leader's Pharos d. White Oak Stella B.

BEATTY, R. PAUL, INDIANA, PA.
¶Ring-Win Amelia 5 332 Oct 191 12 9423 442
s. Antietam Sheik d. Ring-Win Farms Snow Flower

BEBB, DON, ELVON FARM, DIAMOND, OHIO
Elvon Charm Jr2 328 Sep 537 33 7441 348
s. Warel R. Captain d. Elvon Sophie

BEEBE FARM, INCORPORATED, WEST MANSFIELD, MASS.
¶Beebe Farm Bernadette 6 313 Oct 231 11 10749 497
s. Argilla Leander d. Beebe Farm Gertrude
¶Beebe Farm Gertrude 8 324 Oct 361 15 13050 659
s. Rockingham Elect d. Pirate's Florodora
¶Beebe Farm Hollimorning Jr4 279 Oct 160 7 8068 379
s. Fort Hill d. Beebe Farm Hollimorn

BEEMAN, E. I. & HOAGLAND, G. R. & SON, CALIFIA FARM, LAFAYETTE, IND.
¶Califia King's Delia Sr3 365 Oct 321 19 13870 803
s. Wastena's Coronation King d. Dina's Dimples of Pine Grove

BENDER, JAMES P. & HUGHETTA E., BELL-GATE FARM, COOPERSBURG, PA.
¶Bell-Gate's Belinda 6 317 Oct 84 4 10958 575
s. NJES Strongheart Edna King d. Music of Rexden
Bell-Gate's Gayety Jr2 365 Oct 75 5 8769 422
s. Kilmac Leader d. Music of Rexden
Bell-Gate's Ginger Jr2 277 Oct 237 14 5071 265
s. Hominy Hill Bell-Gate d. Bell-Gate's Elite

BENTLEY, O. R. & SON, SUNESLOPE FARM, AMES, IOWA
Suneslope's A. L. Etta Jr2 306 Oct 111 6 7130 357
s. Kenfleur's Alert Laddie d. Suneslope's A. P. Eliza
¶Suneslope's A. P. Beauty Sr4 308 Oct 710 38 11905 539
s. Alert Prince of Rose Hill d. Breezy of Suneslope
¶Suneslope's Eleanor Lou 8 289 Sep 315 17 9942 465
s. Old Farmstead Leader d. Eliza of Suneslope

BEREA COLLEGE, BEREA, KY.
Berea Challenger's Columbine Sr2 305 Sep 600 30 7464 362
s. King Challenger of Annville d. Meteor's Berea Cyvranette
¶Berea Meteor's Marigold Jr4 302 Sep 387 21 7926 390
s. Meteor's Golden Lad d. Spring Pasture Lady Marigold

BJERKENG, PAUL B., ASGARD FARM, BELDENVILLE, WIS.
¶Asgard Diana Jr4 260 Sep 187 11 9253 406
s. Barbian Pioneer d. Asgard Glory
Asgard Elsie Jr2 310 Oct 200 11 6993 327
s. Sanfadair Elsie's Prince d. Asgard Esther
Asgard Patty Sr2 365 Oct 88 5 7645 403
s. Sanfadair Elsie's Prince d. Asgard Princess Pat
Asgard Primrose Jr2 322 Oct 80 5 6626 342
s. Sanfadair Elsie's Prince d. Asgard Clematis

BOCKBRADER, RAYMOND, RAELYN FARMS, PEMBERVILLE, OHIO
¶Actor's Queen Mabel 8 306 Sep 444 24 11611 646
s. Lincoln Ridge Actor d. Lincoln Ridge Queen

BOEHLE, GERALD, BOEHLE'S GUERNSEY FARM, LAWRENCE, KANS.
¶Boehle's Babs' Doris Sr3 365 Nov 215 14 10863 643
s. Boehle's King's Africander d. Boehle's Queen's Dixie
¶Boehle's Queen's Donna 5 350 Nov 179 15 9794 528
s. Quail Roost King Beau's Maxim d. Springdale Shirley Mae

BOEHLE, W. O., BOEHLE'S GUERNSEY FARM, LAWRENCE, KANS.
¶Boehle's Prince's Rose Jr4 316 Sep 48 2 8692 475
s. Quail Roost Lucky Prince d. Boehle's Queen Rose Mary

BOEHLE, W. O. & SON, BOEHLE'S GUERNSEY FARM, LAWRENCE, KANS.
Boehle's Queen's Lue Lue Sr2 365 Oct 35 2 10898 544
s. Quail Roost King Beau's Maxim d. Boehle's Damsel's Sally
Boehle's Queen's Rose Sr2 309 Aug 688 46 8654 461
s. Quail Roost King Beau's Maxim d. Boehle's Blondie

BORCHERDING, ALBERT & SON, HILLCREST FARM, FREDERICKSBURG, IOWA
¶Curvette's Rosemary Lynn Sr4 365 Sep 224 8 10999 583
s. Vanity's Laddie of E. L. d. Guernseydale Corvette

BRADFORD, FRED & R. D., BRADFORD'S DAIRY FARM, ALMA, MICH.
¶Bradford's Gwen C. Jr3 365 Oct 506 25 9377 475
s. Cowham Farm Bethel's Rex d. Bradford's Candy Girl
¶Rolling Acres Aggie 5 355 Oct 184 12 10382 563
s. Argilla Revelle d. General's Agnes

BRENEMAN, J. MERVIN, PEQUEA VIEW FARM, WILLOW STREET, PA.
¶Pequea View's Golden Ellen Jr3 352 Sep 243 15 6583 301
s. Coldspring's Romulus Victor d. Fair Field Ella Rex

BRENEMAN, JOHN A., WILLOW BEND, WILLOW STREET, PA.
Willow Bend's Rose Jr2 319 Sep 90 4 8024 393
s. Clora's Point Tor d. Willow Bend's Twilight

BRIGGS, W. D., GREENWOOD FARM, WADSWORTH, OHIO
Greenwood Ken Bella Sr2 306 Oct 187 11 7231 368
s. McDonald Farms Kenmore d. Greenwood Royal Bessie

BRISCOE, JOHN D., SILENT MEADOW FARM, LAKEVILLE, CONN.
¶Cavalier's Own Fib Jr3 306 Sep 580 32 8651 425
s. Greenway Cavalier d. Howland My Own Honesty
¶Elbert's Queen Molly Sr4 290 Oct 644 31 10700 513
s. Il Duce Elbert d. Molly's Queenie
Franchester Noble Daisy 14 279 Sep 351 19 7004 332
s. Green Meadow Renown d. Franchester Siren
¶Il Duce Elbert's Jewell 5 322 Oct 430 24 10979 555
s. Il Duce Elbert d. Rajah's Lassie
¶Silent Meadow Alenda Jr4 345 Sep 540 30 9204 447
s. Fairlawn H. Inheritance d. Silent Meadow Wendy
¶Silent Meadow Beauty Jr3 284 Sep 405 18 7043 341
s. Fairlawn H. Inheritance d. Silent Meadow Utwina
Silent Meadow Calinda Jr2 311 Oct 504 31 8510 436
s. Fairlawn H. Inheritance d. Elbert's Linda
Silent Meadow Coretta Sr2 328 Oct 756 42 9152 474
s. Fairlawn H. Inheritance d. Silent Meadow Zoretta
¶Silent Meadow Wisteria 6 365 Oct 408 19 12996 653
s. Oakwood Jerry d. Cushion Peak Iris

BROCK, C. R., CLOVER WREATH FARM, NORTHFORD, CONN.
¶Dorabelle of Clover Wreath 8 275 Sep 31 1 6356 294
s. Logan's Lad of Green Lodge d. Dora Lorna of Green Lodge
Ferdinand's Luma Jr3 266 Aug 274 16 7255 397
s. King Foremost Ferdinand d. Nourmahal's Sunbeam
¶Star's Hope of Clover Wreath Sr3 283 Aug 254 13 8049 380
s. Star of Clover Wreath d. Hope of Clover Wreath
¶Sunnyside Alberta Jr3 279 Aug 399 22 9227 421
s. Greystone Doolittle d. Sunnyside Virginia

BROCKETT, DOROTHY LASSEN, BOULDER KNOLL FARM, CHESHIRE, CONN.
¶Boulder Knoll Heartsease Gail 5 341 Jul 605 30 14611 700
s. Heartsease of Boulder Knoll d. Boulder Knoll Hector's Mirth
¶Boulder Knoll Moon Beam Jr4 275 Jul 146 7 8193 457
s. Deersborn Silver Comet d. Greyholme Bubbles
Boulder Knoll Wynsome Sr2 281 Jul 249 11 9863 430
s. Boulder Knoll Heartsease Kim d. Boulder Knoll Wyn

BRUCE, GUY & SON, WEST WIND FARM, BERRIEN CENTER, MICH.
¶Janet of Spring Dale Jr4 303 Sep 484 20 9555 469
s. Superior of Tamarack Ridge d. Betty Lou of Walmar

BRUCE, LOWELL, WEST WIND FARM, BERRIEN CENTER, MICH.
¶West Wind Rose Jr3 292 Sep 223 12 5855 289
s. Meadow Lane Majesty d. Rosalie Girl of Sunnyside Farm

BUBLITZ, WALTER J., MR. & MRS., WALMAR FARM, OLATHE, KANS.
Walmar Supreme Delma Jr2 313 Oct 15 6964 344
s. McDonald Farms Supreme Lad d. Walmar Glamour's Della
Walmar Val Constance Sr2 326 Oct 15 6600 335
s. Walmar Valbaron d. Walmar Content

BUMPASS, R. D., JADAN FARM, ROXBORO, N. C.
¶Glory's Queen Anna 10 365 Sep 530 35 11257 610
s. Quail Roost Glory's Foremost d. Anna of Green Valley Farm

BUNCE, EARL, SUN-RICH FARM, MONTGOMERY, MICH.
¶Geloster Baroness Sr4 365 Oct 89 3 6320 338
s. Lockshore Sylvia's Prince d. Geloster Farm's Countess
¶Gilmore's Betsey Jane G. 7 300 Oct 345 17 10131 460
s. Villa-Way Carson d. Gilmore's Martha Lue

BURGRAFF, ALBERT, RIVER VIEW FARM, LYNDEN, WASH.
River View Duke's Margie 5 365 Oct 186 7 10922 479
s. River View Duke d. Pride's Marguaritte

BURLINGHAM, LLOYD, TON o'GOLD GUERNSEYS, WOODSTOCK, ILL.
¶Darlene of Rich-Ann 6 276 Oct 23 1 7908 379
s. Battling Prince of The Glen d. Dawn of Rich Ann
Forward Jannettee June 7 219 Oct 9 4986 244
s. Nancy's Forward of Lilac Lane d. Royal's Jane's Jannettee
Ton o'Gold Betsey B. Jr3 365 Sep 232 11 9297 430
s. Ton o'Gold Burridge d. Ton o'Gold Betsey
Ton o'Gold Hedda Jr2 229 Oct 10 5175 228
s. Liseter May Royal d. Urbandale Hedda
¶Ton O'Gold Paula Sr3 250 Oct 25 1 6807 353
s. Professor of The Glen d. Urbandale Paula
Valencian's Beatrice 5 339 Jul 430 24 9539 506
s. Comrade's Valencian d. Liberty's Beatrice

BURNHAM, RALPH A., ROSYMORN GUERNSEY FARM, MACOMB, ILL.
Rosymorn Hero's Lillian Jr2 294 Sep 87 4 6880 348
s. St. James Philosopher's Hero d. Rosymorn Lady Lillian
Rosymorn Hero's Pr. Bluebell Jr2 365 Sep 215 12 6980 399
s. St. James Philosopher's Hero d. Rosymorn Prince's Bluebell
¶Rosymorn Lad's Supreme 5 297 Sep 104 5 10245 526
s. St. Albans Valiant Actor Lad d. Rosymorn Phillie Supreme
¶Rosymorn Pete's Florine Jr3 305 Sep 275 12 8539 378
s. Rosymorn Pete d. Rosymorn Flash's Florine

BURTON, LAWTON, BRENDA-MYR FARM, LAWTON, OKLA.

¶Primrose Valet's R. Frances	Jr3	332	Sep	456	23	7680	288
s. Valet of Primrose	d. Primrose Rancher's Frances							

BUTTS, SIDNEY E., ROCK HAVEN GUERNSEY FARM, MORTON, WASH.

¶Grandee's Ione of Rock Haven	7	249	Sep	140	8	8377	399
s. Grandee's Nylon of Middale	d. Iris of Rock Haven						
¶Grandee's Tulip of Rock Haven	7	305	Sep	115	5	7446	368
s. Grandee's Nylon of Middale	d. Madrone's Tillie of Rock Haven						
¶Madrone's Anita of Rock Haven	9	288	Sep	184	11	9013	387
s. Chicona Madrone	d. Traverdale Elgin's Arabella						
¶Palmeda of Chicona	Sr3	305	Sep	13		9236	522
s. Chicona Norwood Major	d. Pippa of Chicona						
¶Villars' Damsel of Rock Haven	6	301	Aug	99	5	8529	415
s. Chicona Villars	d. Cascade Damsel						

CAMPBELL, ALTON G., HOOF-PATTER FARM, PITTSBORO, N. C.

Watson's Hettie Maxim	Sr3	259	Aug	139	7	6390	295
s. Harvester's Matchless	d. Carolina Gayflower						

CAUDLE, D. C. & PHIPPS, J. M., MAPLEMOORE FARMS, GALAX, VA.

Franklin Park's Flirtella	Sr2	307	Sep	391	27	8041	413
s. Evergreen Rudy	d. Royal Flirtilla of Greenbank						

CHAPPELL, J. F., CHAPPELL GUERNSEY FARM, JONESVILLE, VA.

Pride of Sandalwood	6	311	Aug	84	4	7526	337
s. Sherwood Forest Kris Kringle	d. Araminta of Ellerslie						
Victoria Anna 2d	6	203	Aug	165	6	4443	194
s. Snow Hill Pride	d. Victoria Anna						

CHENEY, A. A., CHENEY, C. B., TRUSTEES, u/will B. AUSTIN CHENEY, FALCON'S FLIGHT FARMS, LITCHFIELD, CONN.

C. Marivane Lenfestey	6	319	Sep	324	13	8638	356
s. Biscoe Ethan Clarence	d. Biscoe Emerald						
¶Falcon's Lola	Jr4	252	Sep	390	21	5723	294
s. Coldspring's Noble's Valor	d. Flat Brook Her Sunrise						
¶Falcon's Valiant Edith	Jr4	365	Sep	312	15	8364	396
s. Brian Boru King's Valiant	d. Brian Boru Commentator's Edith						
Grassland Hiwood Regiluel	Jr2	340	Sep	118	6	5180	235
s. Grassland Quanqual Sequel	d. Grassland Regiphea						
Hidden Valley Hussy of WTIC	Jr2	352	Sep	336	21	6257	306
s. Chedco Cedric	d. Hidden Valley Beauty						
High Hill Phyllis	Jr2	194	Sep	306	15	3578	192
s. Flying Horse Promise	d. High Hill Senlesta						
¶Holcomb's Daphne	7	365	Sep	399	24	7518	369
s. Gayhead's In-culcate	d. Rex's Pollyanne of Meadow Brook						
¶Wood Ford Wendie	6	237	Sep	359	12	5175	208
s. Green Meads Warden	d. Lill of Radio Guernsey Farm						

CLARY, A. K., CLEARWATER, KANS.

Clary's Peggy	Jr2	249	Sep	296	18	4839	246
s. Cooper's Majesty Don	d. Hershberger's Doris						
¶Wallace's Dewdrop	10	329	Oct	379	17	7831	337
s. Jo-Mar Toreador's Terry	d. Ann of Wallace Farm						
¶West Road Erma	Jr3	324	Oct	259	15	6665	328
s. Meadow Lodge Dexter	d. Rosella's Betty Ruth						

CLEAVELAND, BEN, WELLS HILL FARMS, LAKEVILLE, CONN.

Oakwood Sally	8	365	Oct	120	6	14086	703
s. Webotuck Tessapete	d. Waldorf Sally's Sibyl						
Wells Hill Sally	Jr2	365	Oct	192	10	14271	709
s. Waldorf Clara-May's Baron	d. Oakwood Sally						

CLEAVELAND, BEN, WELLS HILL FARMS, LAKEVILLE, CONN.

Wells Hill June	Sr3	365	Nov	308	19	16352	804
s. Waldorf Clara-May's Baron	d. Waldorf Claire						

CLEAVELAND, PAUL B. & SON, WELLS HILL FARMS, LAKEVILLE, CONN.

Roswell Ulysses Wilfreda	8	325	Sep	600	33	13394	656
s. Roswell Ulysses	d. Traveller's Una						
Waldorf Pleasure's Pansy	9	315	Sep	700	36	11338	577
s. Douglaston Baron Rossmore	d. Waldorf Paula's Pleasure						

CLINTON, FRANCIS, CLINTON FARM, WATKINS, MINN.

¶Charmer's Ardelle	10	281	Oct	190	12	7296	352
s. Boulder Bridge Charmer	d. Sherwood Ardelle						
¶Watkins Candy's Freda	Jr3	259	Oct	63	3	6188	305
s. Boulder Bridge Candidate	d. Watkins Master's Boquet						
Watkins Candy's Glory	Sr2	365	Oct	45	2	8780	466
s. Boulder Bridge Candidate	d. Watkins Moby Bo Peep						
¶Watkins Gem Eleanor	Jr4	261	Oct	81	4	5632	288
s. Boulder Bridge Gnome	d. Watkins Master's Boquet						
¶Watkins Swami's Fancy	Jr3	298	Jul	195	12	8779	443
s. Boulder Bridge Swami	d. Rex's Actress of Watkins						
¶Watkins Swami's Flossie	Sr3	305	Jul	265	15	6311	317
s. Boulder Bridge Swami	d. Watkins Moby Bo Peep						

COLBY, HOWARD H., COLBY DALE FARMS, ROMEO, MICH.

¶Franchester Novel Cherie	11	365	Oct	72	4	9193	503
s. Franchester Noble King	d. Cherie Mae Storm Girl						
Langmeadow Margery	Jr3	307	Sep	48	2	7253	356
s. Flying Horse Master's Monarch	d. Hardy's Nancy Lee						
¶Langmeadow Regolda	7	332	Oct	7		8876	460
s. Langwater Redemptor	d. Georgeland Goldie						
¶McDonald Farms Ivarene	6	365	Oct	21	1	12900	686
s. McDonald Farms Valor	d. Maple Lane Africander's Lass						
¶McDonald Farms Ivy Queen	7	293	Oct	78	4	8845	424
s. Myhaven King	d. McDonald Farms Choice						

COOLEY BROTHERS, WILLOWBROOK FARMS, HUDSON, MICH.

¶Daisy Belle of Willowbrook	Jr3	320	Oct	59	3	6105	390
s. Riegeldale King's Philosopher	d. Daisy Belle of Valley Home						
¶Willowbrook Crown Dora	7	291	Sep	138	5	8006	344
s. Cesor Crown Maxim	d. Willowbrook Royal Dora						
¶Willowbrook Crown Pauline	5	284	Sep	193	8	10290	449
s. Cesor Crown Maxim	d. Willowbrook Sunny Dorrine						
Willowbrook J. Nettie	Jr2	329	Oct	55	3	8697	438
s. Cesor Penwyn's Jacques	d. Willowbrook Crown Cindy						

CORNWELL, R. K., PLEASANT VIEW FARM, ROUND HILL, VA.

Nina of Cabin Hill	7	252	Oct	212	13	5155	257
s. Midview's Captain	d. Midview's Alma						
Rumford Farm Amy	Sr2	235	Sep	130	5	5118	223
s. McDonald Farms Phenomenal	d. Gerar Aphrodite						
Snowflake Joy of Pleasant View	Jr4	243	Oct	73	3	7317	321
s. Willowmere Professor	d. Snowflake of Pleasant View						

COX, ABRAHAM B., GLENSFOOT FARM, CHERRY VALLEY, N. Y.

¶Achievement's Dora	10	353	Oct	108	6	9378	470
s. Lynbrook Cherub's Achievement	d. Otsego Cherub's Dora						
¶Director's Golden Mist	7	307	Oct	390	20	10236	537
s. Meredith Director	d. Achievement's Artemis						
¶Director's Lorelei	6	289	Oct	315	17	8597	428
s. Meredith Director	d. Achievement's Loretta						
Lad's Artemis	Jr2	309	Oct	246	19	5853	304
s. Valley View Monarch Lad	d. Director's Ardent						
¶Matty's Marna	Sr4	293	Oct	213	10	9161	406
s. Cathedral Matty	d. Achievement's Marleen						
¶Simona of Cold Spring Farm	Sr3	284	Oct	61	3	5769	297
s. Spring Hill Hope's Peter	d. Smiling Amazon of the Glen						

CROWLEY, GLENN, GLENDALE FARM, DURAND, ILL.

¶Forester's Fannie	7	306	Sep	83	4	10577	579
s. Park's Forester	d. Linwood's Golden Frances						
¶Glendale Dulcie Girl	Jr3	300	Sep	87	5	8833	461
s. Charlescote Panzo	d. Lochmead Dulcie						
Glendale Lucy's Sunbeam	Jr3	324	Aug	520	31	8425	422
s. Gaylord Squire's Kipling	d. Hazel's Lucy						
¶Glendale Princess	Jr3	302	Sep	77	5	7013	389
s. Curtiss Candy Levity Gentleman	d. Dun Erin Max's Bonnie						

CROWGEY, R. R., HAM FARM, WYTHEVILLE, VA.

Bell Maxim of Ham Farm	Sr2	365	Aug	405	19	10677	526
s. Klondike Hannibal	d. Palmer's Java						
Cameo of Ham Farm	Sr3	317	Jul	60	3	7502	352
s. Klondike Hannibal	d. Palmer's Juanita						

DELAY, HENRY J., TORRINGTON, CONN.

Basquaerie Levity Primrose	Jr3	321	Jul	561	33	7201	409
s. Pine Manor Levity Sovereign	d. Basquaerie Gay Primula						

DeNORMANDIE, JAMES, DeNORMANDIE FARM, LINCOLN, MASS.

¶Lincoln Fair Sally Ann	Jr3	252	Sep	275	10	7996	349
s. Argilla Fair Pilot	d. Craney View Sally						
¶Lincoln Lady Splitsilk 2d	Jr3	269	Sep	215	12	6207	294
s. Argilla Fair Pilot	d. Lincoln Lady Splitsilk						
Lincoln Polly Lyman	8	365	Oct	62	4	12333	566
s. Lincoln Honor	d. Lincoln Betsy Lyman						
Lincoln Topaz	Jr2	365	Sep	244	14	7232	374
s. Lincoln Valencian	d. Lincoln Polly B. Lyman						

DICKINSON, W. C., WALNUT GROVE FARM, FREDERICKSBURG, VA.

Walnut Grove Pearl	Sr2	365	Sep	45	3	8965	461
s. McDonald Farms Pre Lady's Man	d. Spring Knoll Ann O'Beth						
Walnut Grove Trixby	Jr2	289	Aug	548	41	7193	409
s. Coker Silver Wonder	d. Cherry of Shepherds						
Walnut Grove Violetta	Sr2	279	Sep	565	36	7262	384
s. McDonald Farms Pre Lady's Man	d. Czar's Ruth of Sunny Side						

DODGE, BOYNTON, STUART VIEW GUERNSEY FARM, ELLENSBURG, WASH.

Stuart View Connie	Sr2	302	Sep	495	26	9572	493
s. Chuckanut Lynwood	d. Locust Nook Mabel						
¶Stuart View Hazel	5	282	Sep	468	28	6885	415
s. Chicona Chaldean	d. Signe of Clara Cooper Farms						

DODGE, JOHN B., STUART VIEW GUERNSEY FARM, ELLENSBURG, WASH.

Stuart View Leone	Jr2	318	Aug	540	33	7758	488
s. Chicona Playfair	d. Scudder Ranch Guard's Queen						

DODGE, MERRILL M., LOCUST NOOK FARM, ELLENSBURG, WASH.

¶Locust Nook Hydee	Jr3	324	Sep	647	38	10200	564
s. Chicona Notker	d. Locust Nook Hester						
Locust Nook Nell	Jr2	362	Sep	505	29	9721	517
s. Chicona Notker	d. Locust Nook Una						

DREIBELBIS, W. H. & SONS, DREIBELBIS FARM, SHOEMAKERSVILLE, PA.

Dreibelbis C. S. Phyllis	Jr3	325	Jul	139	6	8777	443
s. Dreibelbis' Noble Classy Sam	d. Dreibelbis President Peg						
¶Dreibelbis C. S. Melody	7	275	Oct	175	5	7900	370
s. Dreibelbis' Noble Classy Sam	d. Dreibelbis' Levity Peggy						
¶Dreibelbis Royal Edna	Sr3	235	Oct	76	4	5665	281
s. Woodacres R. Levity Foremost	d. Chancellor's Bell						
¶Dreibelbis' Royal Mabel	Jr4	365	Oct	409	23	9421	505
s. Woodacres R. Levity Foremost	d. Chancellor's Bell						
¶Dreibelbis Royal Melancholy	5	213	Oct	60	3	4719	218
s. Woodacres R. Levity Foremost	d. Dreibelbis C. S. Melody						
Dreibelbis Royal Sweetmaid	Sr2	339	Oct	177	11	7602	410
s. Woodacres R. Levity Foremost	d. Dreibelbis' Noble Sweetness						
¶Musserhome General's Susan	7	305	Oct	148	8	6995	385
s. Riveredge Mussolini's General	d. Sunshine of Honey Brook						

DUER, FRED L. & ALEXANDRIA H., DUER CREST FARM, BATAVIA, ILL.

Burton Lane Thor's Maxine	Sr3	265	Jul	88	5	7056	368
s. Pine Manor King's Thor	d. Tianna's La Noce Maxine						
¶Marhawk Pretor's Heddy	Jr3	191	Aug	375	22	5268	268
s. Rock Creek Pretor	d. Plainview's Helen						
¶St. Albans Actor's Buttercup	7	290	Oct	333	18	9925	563
s. Wildwood Actor's August	d. Buttercup of White Oak						

DUNNING, LEON O., POLLY ACRES, DELTON, MICH.

¶Judy's Julieann	8	307	Sep	468	25	8831	448
s. Tillie's Moo	d. Cutler's Rosemont Belle Lass						
¶Polly Acres Hope	5	311	Sep	468	30	9560	520
s. Marjohnelle C. Senator	d. Mima Rose						

ECKMAN, ALBERT W., ECKMAN'S GUERNSEY FARM, BALDWIN, KANS.

¶Holcom's Nova's Uno	Jr4	342	Jul	144	7	6542	354
s. Holcom's Flossie's Flash	d. Supreme Springdale Nova						

EGBERT, C. E., EMRL FARM, BOW, WASH.

Emrl Lucille	Sr4	266	Apr	81	3	8832	423
s. Emrl Laddie	d. Emrl Lass						

EGBERT, C. E., ESTATE, EMRL FARM, BOW, WASH.

Emrl Bonnie's Helen	Sr2	303	May	258	17	6506	338
s. Revilo Bonnie's Major	d. Emrl Hallie						
Emrl Dawn	Jr2	328	Aug	429	30	7741	450
s. Revilo Bonnie's Major	d. Tim's Dawn of Woodbine						
¶Emrl Laddie's Cinderella	5	328	Sep	774	33	13604	984
s. Emrl Laddie	d. Victor's Ultra Cinderella						
Emrl Major's Catherine	Sr2	365	Sep	68	3	6891	450
s. Revilo Bonnie's Major	d. Lady Cypress of Woodbine						

EGBERT, R. BRUCE, EMRL FARM, BOW, WASH.

Rock Haven Latife's Dimple	Jr3	309	Aug	733	41	9982	515
s. Chicona Latife	d. Damsel's Dimple of Rock Haven						

EKSTRAN, HERBERT V., BROCKWELL FARM, BOW, WASH.
Brockwell Bravery Countess Jr2 340 Jul 459 22 7903 387
s. Western Glow Bravery d. Hope's Charm of Brockwell
Brockwell Peerless's Rosette Jr3 399 Aug 475 22 9956 456
s. Western Glow Peerless d. Duna's Rose of Brockwell

ELLSWORTH, HUGH, FAIRHOLM FARM, HOLT, MICH.
Fairholm Count's Daisy Jr2 320 Sep 487 24 9770 443
s. Meadow-Gold R. Count d. Fairholm Leila
Fairholm Count's Deanna Jr2 306 Sep 373 20 8169 394
s. Meadow-Gold R. Count d. Fairholm Prince's Anna
Fairholm Count's Dorrine Jr2 315 Sep 499 31 8138 426
s. Meadow-Gold R. Count d. Fairholm Ramona
¶Fairholm Ultra's Clarice Jr3 311 Sep 402 23 9758 475
s. Cesor Dot's Ultra d. Fairholm Ramona
Fairholm Ultra's Duchess Sr2 334 Sep 350 18 8703 405
s. Cesor Dot's Ultra d. Fairholm Prince's Arabella

ESPENSCHIED, CARRIE, DOVER, OHIO
Jupiter's Daphne 7 349 Sep 342 18 9815 419
s. Riverside Jupiter d. Resolute's Daughter

EWALT, R. RUSSELL, RUSSADA GUERNSEY FARM, FREDERICKTOWN, OHIO
¶Russada Fanny Sr3 363 Sep 477 24 10974 571
s. Windale Russada's Corona d. Russada Allison
Russada Primrose Sr2 344 Sep 405 20 7961 385
s. Marben Ford Potentate d. Russada Allison

FAIR, FRANK D., FAIRDALE FARM, GROVE CITY, PA.
¶Fairdale Bella Sr3 284 Sep 213 9 9979 508
s. Liseter Bella's Hardfast d. Shamrock's Bell
¶Fairdale Betty Sr4 286 Aug 231 13 10044 556
s. Liseter Bella's Hardfast d. Shamrock's Betty Beauty

FARNSWORTH, HOWARD G., DORELLA FARM, PLANADA, CALIF.
¶Dorella Dandy's Rebecca Sr4 312 Oct 44 2 8560 424
s. Dorella Elect's Dandy d. Dorella Rival's Rebecca
¶Dorella Elect's Irenetta 7 331 Sep 382 22 13019 666
s. Chuckanut Elect d. Dorella Henry's Irene
Dorella Guardsman's Actress Sr2 365 Sep 279 14 7944 381
s. Meadow Lodge Guardsman d. Dorella Soldier's Anita
Dorella Guardsman's Iska Jr2 365 Sep 480 32 9248 509
s. Meadow Lodge Guardsman d. Dorella Soldier's Iva
Dorella Guardsman's Linda Jr3 348 Sep 462 24 9731 476
s. Meadow Lodge Guardsman d. Dorella Elect's Lana
¶Dorella Guardsman's Roberta Jr3 334 Sep 252 14 9357 487
s. Meadow Lodge Guardsman d. Dorella Elect's Rhoda
Dorella Guardsman's Zora Jr3 291 Sep 594 32 8740 429
s. Meadow Lodge Guardsman d. Dorella Soldier's Priscilla
¶Dorella Royal's Georgia 5 288 Oct 55 3 7635 411
s. Dorella Royal Rival d. Dorella Johnny's Corinne
¶Dorella Soldier's Babbette Sr3 330 Sep 582 33 9254 488
s. Dorella Rival's Soldier d. Dorella Royal's Babe
Dorella Soldier's Belinda Jr2 365 Sep 300 21 9357 534
s. Dorella Rival's Soldier d. Dorella Elect's Blue Belle
¶Dorella Soldier's Iris Jr3 329 Sep 187 13 9591 540
s. Dorella Rival's Soldier d. Dorella Elect's Irenetta
¶Dorella Soldier's Kathleen Jr3 317 Aug 147 7 5043 289
s. Dorella Rival's Soldier d. Dorella Elect's Kate
¶Dorella Soldier's Nadine Sr3 331 Sep 198 13 9344 523
s. Dorella Rival's Soldier d. Dorella Hannibal's Nancy
Dorella Soldier's Zelda Sr2 363 Oct 66 5 10817 655
s. Dorella Rival's Soldier d. Dorella Elect's Pollyanna
Dorella Wonder's Afton Jr2 365 Sep 216 11 8750 393
s. Dorella Little Wonder's Royal d. Dorella Elect's Anne
Dorella Wonder's Syrup Jr2 325 Aug 472 30 8197 493
s. Dorella Little Wonder's Royal d. Dorella Royal's Synthia

FEIND, W. E., HAZEL, S. DAK.
¶Carryon Toots 7 315 Sep 228 13 8290 413
s. Linwood's Gold Dictator d. Carryon Judy
¶Carryon Tilly Jr4 359 Sep 138 9 9582 551
s. Yeoman of Lookout Farm d. Carryon Judy
¶Spruce Shadows Cynthia of M Jr3 365 Sep 239 12 9764 484
s. Boulder Bridge Monitor d. Spruce Shadows Janice

FICKIES, ROY F. & LYNN, OVILEA FARM, OVID, MICH.
Ovilea Phlox 10 333 Oct 143 7 9411 459
s. Rock Creek Forester's King d. Alexander's Lorna Doone
Ovilea Victorian's Celeste Jr4 365 Oct 158 7 7884 350
s. Starr Farm Victorian d. Ovilea Ceres
Ovilea Victorian's Purity Sr3 308 Aug 15 6381 293
s. Starr Farm Victorian d. Ovilea Lorna

FISCHER, HUBERT, CLOVER LEA FARM, OWATONNA, MINN.
¶Golden Bull Farm's Millie Jr4 314 Sep 171 10 7951 367
s. Flying Horse Footprint d. Green Acres' Little Mollie
¶Indian Master's C-aaa Peony Sr4 288 Oct 258 14 9016 437
s. Flying Horse Master's Indian d. Indian Commoner's B-aa Peony
¶Indian Master's C-baaa Peony 5 285 Sep 462 33 7857 443
s. Flying Horse Master's Indian d. Indian Commoner's R-baa Peony

FISHER, ARTHUR, HILLIARDS, OHIO
King George's Viola Jr3 365 Oct 83 4 13082 589
s. Villa-Way King George d. Laddie's Sterling Viola
Pilgrim Lad's Apple Blossom 10 365 Oct 103 6 11036 515
s. Vane's Pilgrim Lad d. Royal Cherry of Winding Brook

FORTKAMP, CARL, GOLD BANNER FARMS, NO. 1, COLDWATER, OHIO
¶Gold Banner Fan 5 290 Aug 209 9 11193 536
s. Lone Pine Freeman d. Gold Banner Patsy
Gold Banner Fleta Jr2 365 Oct 162 8 9476 455
s. Lone Pine Freeman d. Gold Banner Phyllis
¶Gold Banner Flora Jr4 291 Aug 38 1 8555 377
s. Lone Pine Freeman d. Gold Banner Iris
Gold Banner Lotty Jr2 305 Sep 433 26 9203 439
s. Franchester Handy Lad d. Gold Banner Flossie

FRAHM, ELMER F., ELMWOOD FARM, FRANKENMUTH, MICH.
Elmwood's Sadie Jr2 295 Jul 73 4 6846 354
s. Chedco James d. Her-Mil's Sara
Elmwood's Sally Jr2 365 Aug 154 9 7495 405
s. Chedco James d. Her-Mil's Selma
¶Meadow-Gold Winona 7 332 Mar 685 34 12211 536
s. McDonald Farms Gilbert d. Meadow-Gold Wisteria
¶Suellen of Her-Mil Farms 9 302 May 202 14 6638 372
s. Langwater Emir d. Gold Betty's Sue

FRAHM, HOMER, GRAND LAKE FARMS, CELINA, OHIO
Grand Lake Esquire's Cottie Sr2 313 Sep 237 8 5929 251
s. Way-Ellen Farms Royal Esquire d. Chesta's Patty of Plain View

FREIE, ALFRED B. & ETHEL V., WEST STAR FARM, ALEXANDER, IOWA
¶West Star Jewel 5 331 Sep 110 8 9784 496
s. Pleasant Valley Splendor d. Hickory Hill's Victoria

FUNK, ALVIN L., A. L. FUNK DAIRIES, COLLEGEVILLE, PA.
¶Doll's Babe of Funk's Farm 10 365 Oct 181 8 11216 477
s. Pinebrook Lady's Independent d. Dot's Doll of Funk's Farm

GAMBLE, JOHN G., WESTWIND FARM, SNOHOMISH, WASH.
Nikita of Chicona Jr2 267 Aug 154 10 5141 274
s. Chicona Leonidas d. Nonpareil of Chicona

GILLMOR, R. D., BETHWAY FARM, BETHANY, CONN.
Fair Dean's Pride Jr3 305 Oct 141 7 6959 314
s. Green Meads Fair Dean d. Tulmeadow Prestige
McDonald Farms Don's Nalinda Jr2 305 Oct 92 5 7782 400
s. McDonald Farms King Don d. McDonald Farms Valor Kalinda
McDonald Farms Pre Nida Jr2 305 Oct 486 29 7612 337
s. McDonald Farms Prediction d. Raemelton Corking Lida

GLUEK BREWING COMPANY, GLUEK FARMS, NO. 2, SAINT PAUL, MINN.
¶Gluek Farm Butterfat Maxe 8 249 Aug 103 4 7030 289
s. Hilltop Butterfat Sailor d. Gluek Farm Maxine

GODDARD, NEWELL A., OAKSDALE FARM, SIMSBURY, CONN.
¶Mt. View Farm Susie 6 307 Sep 294 17 9290 430
s. Holly Farm Navigator d. Prospect's Reward
¶Pharos Golden Ray 6 332 Sep 105 5 8786 442
s. Pharos Border King d. Warrior's Golda of Maple Shade

GRABOUSKI BROTHERS, GRABOUSKI BROTHERS GUERNSEY FARM, BEATRICE, NEBR.
¶Boehle's Prince's Helen Sr4 286 Aug 378 22 7250 404
s. Quail Roost Lucky Prince d. Boehle's Blondie

GRAY, BLAIR R., GRAYSON FARMS, HONEY GROVE, PA.
Grayson Alberta Sr2 350 Sep 375 16 6052 275
s. Grayson Mona's Vagabond d. Grayson Elaine

GRAVES, ALFRED & MURIEL & LUTTJE, KARL & HENRY, PLAINFIELD GUERNSEY FARM, HALE, MICH.
Victoria of Cloverland 7 365 Oct 200 11 12114 601
s. Clearbrook's Roderick d. Cherub Dick's Blossom

GRIESEMER, JOSEPH J., PLEASANT VIEW FARM, BILLINGS, MO.
¶Pleasant View Christmas Bell 5 365 Sep 241 15 8527 524
s. Meadow Lodge King's Majesty d. Cooper's Christmas

GROVE, J. B. & SONS, GROVELAND FARM, NORTH JACKSON, OHIO
Groveland's M. Uretta Jr2 302 Sep 264 14 5380 251
s. Wethersfield Prince Marmion d. Ultra's Moonlight
¶Groveland's Superior Beautiful Jr3 291 Sep 270 15 7710 358
s. Rockingham Superior d. Groveland's Steadfast Beauty

HACKLANDER, C. E., MEADOWFIELD FARM, JANESVILLE, WIS.
¶Meadowfield's Princess 5 240 Sep 264 13 5507 268
s. Meadowfield's Patriarch d. Kendall's Princess Priscilla
¶Meadowfield's Rosalie Jr4 295 Sep 225 11 6347 341
s. Meadowfield's Patriarch d. Marhawk Dividend Rosalind

HAMILTON, KAY, HAMILTON GUERNSEY FARM, RIVERTON, UTAH
Allspots of Union Sr3 308 Aug 484 27 9198 487
s. Golden Arrow Royal Star Boy d. Luana of Union
Connie of Union 8 276 Aug 413 21 7869 390
s. Topper of Thousand Springs d. Beth of Union
Marian of Union 8 302 Oct 319 19 7006 399
s. Golden Arrow Royal Crown d. Luana of Union

HARDIN, EARL E., GOLDEN CHARM FARMS, BOW, WASH.
Avalawn Bountiful Jr2 329 Sep 571 31 8230 448
s. Flying Horse Clara's General d. Kendall's Butternut
Avalawn Marian Jr2 289 Sep 101 7 8577 383
s. Flying Horse Flute's Colonel d. Bonnebelle's Alita Maria
Avalawn Nugget Sr3 331 Aug 415 21 9233 440
s. Flying Horse Flute's Colonel d. Nancy's Nugget of Springside
Avalawn Pippin Jr2 365 Jul 434 24 7898 440
s. Flying Horse Clara's General d. Avalawn Procis
Doug-Fir Lady Clare 8 365 Aug 359 17 9512 431
s. Admiral of Hughes Place d. Doug-Fir Priscilla
Golden Charm Ann Jr2 365 Oct 231 11 8552 424
s. Delphi Dell Helen's Marvel d. Doug-Fir Lady Ann
Golden Charm Gail Jr2 333 Oct 132 8 8916 453
s. Delphi Dell Helen's Marvel d. Doug-Fir Gail
Golden Charm Nickie Sr2 336 Sep 177 10 8544 452
s. Quality Farm Sylvian Contender d. Old Homestead's Nickie
Golden Charm Ruby Sr2 365 Aug 538 26 9150 477
s. Valley Gem Harold d. Llorrac Una's Ruby
¶Kanwana Columbine 5 342 Sep 191 10 9546 501
s. McDonald Farms Hector d. Wesclair Pansy
Kendall's Dily 7 311 Sep 225 14 10012 598
s. Chicona Bobolink d. Kendall's Petunia
Kliphock Fawn Jr2 365 Oct 47 2 9830 465
s. Marvale's Buttercup's Fashion d. Roonie of Kliphock
Korslund Eva Jr2 365 Oct 144 8 7753 414
s. Flying Horse Flute's Colonel d. Esther of Springside

HAXSTUN, RICHARD C., MRS., MOREAU FARMS, FORT EDWARD, N. Y.
¶Sweet Alane Sr3 365 Oct 361 16 13030 519
s. Malta Farms Admiral d. Bonny Sandra

HELLER, DANIEL H., FEURA FARM, FEURA BUSH, N. Y.
¶Feura Just Nobby Sr2 337 Sep 246 15 9325 496
s. Feura Justice d. Feura Nora

HERRON, DONALD C., MAPLE SHADE FARM, LEYDEN, MASS.
¶Maple Shade's Victory Glory Sr3 273 Oct 119 6 5966 301
s. Sheldegren Prince Victory d. Lady May of Maple Shade
¶Princess Cal of Maple Shade 5 365 Sep 560 33 9947 530
s. Alfalfa Farm Prince d. Mary Lou of Maple Shade
¶Princess Jane of Maple Shade 5 365 Sep 153 8 6773 370
s. Alfalfa Farm Prince d. Rosebloom of Maple Shade
¶Princess Maid of Maple Shade 6 316 Oct 27 1 5579 306
s. Alfalfa Farm Prince d. Ladderlook Honeymoon
Watchful's Amy of Maple Shade Jr3 306 Oct 80 4 5868 299
s. Pharos Watchful King d. Princess Maria of Maple Shade

HINDMAN, JAMES, JR., TYRONE, PA.

¶Grayson Rita	Jr3	323	Oct	119	6	6040	376
s. Grayson Reveller	d. Grayson Hel						

HINES, C. P., GRASSLAND FARM, SALISBURY, CONN.

¶Twinwing Valentine Nita	7	365	Sep	369	19	13334	554
s. Grassland Paul	d. Twinwing Ira's Natalie						

HOFFMAN, HAROLD J., HEDGEREST FARM, HASTINGS, MINN.

Hedgerest Faith's Gladys	Sr2	251	Sep	105	7	6220	298
s. Glenmary's Heir	d. El Sheltero's Faith						

HOLCOMB, TUDOR F., BROAD HILL FARM, WEST GRANBY, CONN.

¶Broad Hill Garnet	Sr3	284	Sep	334	19	9541	464
s. McDonald Farms Granby Improver	d. Broad Hill Lass						
¶Broad Hill Gem	Sr3	267	Sep	368	16	8503	353
s. Pharos Frost King	d. Broad Hill Lavender						
¶Broad Hill Gladys	Jr3	268	Sep	171	8	6192	296
s. Green Meads Monogram	d. Broad Hill Rowena						
Broad Hill Jerusha	Jr2	272	Oct	33	1	6701	334
s. McDonald Farms Indenture	d. Broad Hill Portia						

HONG, HAROLD, YULE LANE FARM, BARRON, WIS.

Beauty Clare of Kenwood Farm	Sr3	305	Sep	76	3	7580	357
s. Leader of M. G.	d. Beauty Bud of Kenwood Farm						

HOOPER, WILLIAM, FENN HILL FARM, HARWINTON, CONN.

Fenn Hill Rosemary	Sr3	365	Oct	350	16	15080	689
s. Lincoln Lilyvale	d. Hilltop Butterfat Rosie						

HOUSEL, WEBSTER H., VERDANT VALE FARM, WHITE HOUSE STATION, N. J.

Golden Cherub's Fannie	10	365	Sep	415	20	8721	439
s. Penrod's Golden Cherub	d. Fannie of Wakefield						
Webety Senator's Jewel	Jr2	285	Aug	135	6	6888	343
s. Hilltop Butterfat Senator	d. Clarion Farms Jenney						

JOHANNA FARMS, INCORPORATED, MEADOWLANE FARM, PENNINGTON, N. J.

¶Fredrica of Meadowlane	9	311	Sep	204	10	6757	328
s. Harmony Hollow Dictator	d. Flossie of Meadowlane						
Haro's Ilena	Jr2	345	Sep	94	5	5140	254
s. Glenburnie Haro	d. Meadowlane Inez						
¶Meadow Lane Florence	Jr3	241	Sep	213	11	4279	193
s. Glenburnie Haro	d. Flo of Meadowlane						
¶Meadowlane Mae Blossom	Sr4	323	Sep	9		9354	456
s. Harmony Hollow Washington	d. Meadowlane Marvel						
¶Meadowlane Nora's Nellie	Sr3	305	Jul	170	7	6074	300
s. Glenburnie of Rose Lane	d. Nora of Meadowlane						
¶Meadowlane Pinky	Sr4	251	Sep	141	8	3060	150
s. Glenburnie Haro	d. Meadowlane Patience						

JOHNSON, JAMES O., CALEDONIA, N. Y.

Ambler's Elsie of Stony Brook	Sr2	311	Sep	173	11	6816	321
s. Yeoman's King Ambler	d. Gloria's Lassie of Hermitage						
Ambler's Violet of Stony Brook	Sr2	365	Sep	444	25	7871	433
s. Yeoman's King Ambler	d. Saragene Farms Violet						

JOHNSON, RALPH L., TWIN ROCKS FARM, CONSTANTINE, MICH.

Twin Rocks Lady Belle	Jr2	317	Jun	293	15	8516	414
s. Mulhocaway Butterfat Holaddy	d. Lady's Golden Belle						
Twin Rocks Lady Bess	Jr2	308	Jun	221	12	7991	397
s. Mulhocaway Butterfat Holaddy	d. Twin Rocks Butterfat Bloom						
Twin Rocks Lady Jane	Sr2	353	Jul	72	3	8447	387
s. Mulhocaway Butterfat Holaddy	d. Twin Rocks Mars' Jennie						

JOHNSON, W. A. & SONS, VALLEY ROGUE GUERNSEY FARM, GRANTS PASS, ORE.

¶Valley Rogue Poppy	Sr4	365	Oct	414	30	12901	768
s. Chuckanut Phylbond	d. Barrie's Pansy						

JONES, WALTER A., ROYAL ACRES GUERNSEY DAIRY, RIDGEFIELD, WASH.

¶Royal Acres Cynthia	Sr3	362	Nov	372	24	12894	754
s. Peter Pan of Golden West	d. Traverdale Colleen						
¶Royal Acres Cookie	Sr4	320	Jun	731	37	9691	502
s. Traverdale Daisy's Diplomat	d. Belle of The Nookachamps						
¶Royal Acres Frances	6	342	Jun	432	30	10315	485
s. Traverdale Daisy's Diplomat	d. Royal Acres Flora						
¶Royal Acres Fredia	Sr3	300	Aug	1097	50	11441	581
s. Peter Pan of Golden West	d. Royal Acres Flora						
Royal Acres Janice	Sr2	310	Jul	120	7	8472	382
s. Peter Pan of Golden West	d. Royal Acres Jewel						
Royal Acres Jenny	Jr2	289	Oct	153	8	7072	358
s. Doo Drop's Major	d. Royal Acres Princess Jen						
¶Royal Acres Jewel	6	345	Jul	101	4	14201	623
s. Traverdale Daisy's Diplomat	d. Jaunita of Royal Acres						
¶Royal Acres Josie	6	265	Jul	487	26	9136	475
s. Traverdale Daisy's Diplomat	d. Royal Acres Joy						
¶Royal Acres Lila	Jr3	344	Oct	150	9	11544	609
s. Peter Pan of Golden West	d. Lulla Bell of Royal Acres						
¶Royal Acres Nellie	Jr4	294	Oct	151	8	10332	502
s. Traverdale Daisy's Diplomat	d. Nancy of Royal Acres						
¶Royal Acres Violet	Sr3	365	Sep	52	2	10692	564
s. Peter Pan of Golden West	d. Royal Acres Pansy						

JORGENSEN, WILLIAM, GOLDEN DALE GUERNSEY FARM, EDMORE, MICH.

Silver Hills Nada-C	Sr2	356	Oct	51	3	7236	380
s. Pine Manor Courageous	d. Silver Hill's Modonna						

JUMP, DALE C. & SONS, GUERN-DU FARM, KENTON, OHIO

¶Laurie's Princetta	Jr3	292	Oct	257	12	8809	394
s. Franchester Meadow Prince	d. Guerndot Keeta's Laurie						

KEELING BROTHERS, AVONDALE DAIRY FARMS, DES MOINES, IOWA

¶Amelia's Dora of Avondale	5	223	Oct	133	5	6351	310
s. Whitebreast Admiral	d. Tango Amelia of Avondale						
¶Iowagold Rilma	Sr3	215	Oct	109	7	5583	327
s. Pine Manor King's Reveller	d. Moss Hill Jean						
Petunia Jewel of Avondale	Jr2	259	Sep	115	8	5657	283
s. McDonald Farms Pre Lucky Boy	d. Curtiss Candy Petunia						
¶Viola's Daisy of Avondale	5	290	Oct	68	5	7024	368
s. Whitebreast Admiral	d. Bubbles' Viola of Avondale						

KEHRET, CARL E., CRESTWOOD FARM, AUSTIN, MINN.

Crestwood Levity Dinah	Jr2	305	Aug	305	15	7491	325
s. Burton Lane's King Don	d. Clarissa of Streverling						
Crestwood's Valiant Dewdrop	Jr2	307	Sep	636	31	7620	344
s. Boulder Bridge La Noce Hero	d. Vandetta of Streverling						
¶Lydel's Pandela of Pine View	Jr3	305	Sep	237	12	8666	404
s. Lydel of Pine View	d. Darleen of Pine View						

KENDALL, H. P., MOOSE HILL FARM, SHARON, MASS.

Aldrich Farm Larkspur	9	365	Oct	203	14	10822	579
s. Primate's Monarch	d. Secret's Mildred						
¶Moose Hill Nora	Sr4	288	Aug	233	13	6688	344
s. Green Meads King James	d. Linwood Bouncing Bet						

KERN COUNTY UNION HIGH SCHOOL, BAKERSFIELD, CALIF.

Adohr Clipper's Christie	Sr2	279	Sep	649	31	7545	343
s. Adohr Eldor Clipper	d. Adohr Lubas Christine						
Barnegat Traveler's Columbine	Sr2	347	Oct	49	3	11009	588
s. Roughwood Traveler	d. Barnegat Paystreak's Creusa						
¶Dorella Elect's Lana	6	365	Oct	129	8	9862	493
s. Chuckanut Elect	d. Dorella Rival's Little Wonder						
¶Kerndale Fitz's Flower	Jr3	298	Oct	39	2	9651	403
s. Kerndale Cantata's Flute	d. Patrick's Supreme Sarah Fitz						
Kerndale Grace's Cora	Sr2	334	Oct	33	1	8109	395
s. Kerndale E Rose's Caesar	d. Kerndale Cantata's Grace						
Pat-Mar Lily's Lillian	Jr2	293	Oct	53	3	8387	397
s. FaEdLy Judy's Puggy	d. FaEdLy Lily Bell						

KILBOURN, O. P., ORKIL FARMS, WEST SIMSBURY, CONN.

¶Basquaerie Levity's Jade	Sr4	292	Sep	282	15	9938	476
s. Normandy Levity Supreme	d. Howland Snowy Gleam						
Churn Creek's Royal Elaine	6	312	Sep	261	13	11068	481
s. Langwater May Royal	d. McDonald Farms Elaine						
¶Lanandy Brilliant Maide	6	365	Sep	380	20	11545	597
s. Homeland Slogan's Brilliant Boy	d. Lanandy Valmaide						
¶Old Timber's Heidi	6	300	Sep	592	27	13429	634
s. Coronation Hector	d. Old Timber's Louise						
¶Pharos Border King's Holly	6	365	Sep	361	17	11845	614
s. Broadland Border King	d. Hoxie of Pharos						

KIRK, NORRIS J., OAKRYN FARMS, NOTTINGHAM, PA.

Oakryn Quince	Jr2	365	Oct	86	5	9066	429
s. Valleywood Fairy King	d. Queen of Oakryn						
¶Shirley H. of Oakryn	Sr4	307	Oct	14		6594	293
s. Blakeford Harold	d. Oakryn Martha						

KOCH, HARRY F., SHELDEGREN FARM, GREENFIELD, MASS.

¶October Queenie	Jr3	319	Sep	708	36	12190	594
s. Sheldegren Northfield	d. Africander's Lota						
Sheldegren Abilene	Sr3	365	Sep	672	38	13085	606
s. Sheldegren Hero Lad	d. Sheldegren Alicia						
Sheldegren Corilisa	Sr2	365	Nov	647	42	14363	789
s. Sheldegren Hero Lad	d. Sheldegren Coral						
Sheldegren H. Gloria	Sr2	363	Sep	814	48	14187	670
s. Sheldegren Hero Lad	d. Sheldegren C. Glorious						
Sheldegren Libby	Jr2	313	Sep	453	22	7824	371
s. Deershorn Noble	d. Sheldegren C. Linda						
Sheldegren Monica	Jr2	365	Sep	508	28	13113	623
s. Deershorn Fashion Lad	d. Sheldegren Monette						
¶Sheldegren Trude	Sr3	307	Sep	447	26	11058	551
s. Sheldegren Cornelius	d. Sheldegren Mabelle						

KRINGLE, HAROLD, YULE LANE FARM, BARRON, WIS.

¶Eagle Point Country Rose	6	266	Aug	232	13	6065	305
s. Eth-Mead Gentleman	d. Gay Rose of Eagle Point						
¶Sunshine Beauty of Stock Ridge	Jr4	172	Sep	53	2	4800	347
s. Rosencath Donna's Ladock	d. Nellie Sunshine of Stock Ridge						

KRUM, HENRY, KRUM'S DAIRY, FRESNO, CALIF.

Krum's Philosopher's Jesse	Sr3	305	Dec	18	1	9104	510
s. St. James Cameo Philosopher	d. Loma Rica Jane						

KUHN, CHARLES W., TUMAPLES FARM, BASIL, OHIO

¶Tumaples Eclipse Willetta	Sr4	281	Sep	97	4	4316	225
s. Langwater Eclipse	d. Tumaples Waneta						

KURAS, ANTHONY, FLOWER FARM, WEST SUFFIELD, CONN.

¶Chaseway Friend's Fawn	7	316	Sep	112	5	9358	449
s. Hilltop Heartsease Noble	d. Loyal Friend of Mt. Pleasant View						
¶Flower Farm Redwing's Doll	Jr3	314	Sep	123	5	9168	413
s. Holly Farm Bell Boy	d. Flower Farm Red Wing						
¶Lewis' Royal Rosebud	5	314	Sep	494	25	8878	422
s. Third Lewis of Anytime	d. Vanity's First Lady						
¶Old Shade Fronta	Sr4	320	Sep	615	38	10420	449
s. Pharos Frost King	d. Bula of Hidden Farm						

KUSTER, CARMAN H., LOCUST LAWN FARM, CAMDEN, MICH.

¶Sun-Blest Farms Cynthia	5	305	Sep	8		6766	285
s. Langwater Esquire	d. Blakeford Cynara						

LaBROAD, F. K., LONG LANE FARM, AMHERST, MASS.

¶Long Lane Fern	Jr3	305	Sep	190	12	7349	331
s. Dreammont Bountiful Boy	d. Amherst's Quent Bond Vern						

LaBROAD, JEAN K., LONG LANE FARM, AMHERST, MASS.

Long Lane Rosebud	Jr2	305	Sep	543	30	8814	409
s. Foremost Preamble	d. Pomeroy Meadow Rose						

LACHER, GABRIEL & BETSCHART, JOE, BAY MEADOW FARM, SANTA CLARA, CALIF.

¶Bay Meadow's Charm	7	365	Aug	526	29	9685	426
s. Topside Trident	d. Bay Meadow's Cicel						

LACHMAN, HAROLD & RICHTER, W. H., CARY, ILL.

Algonquin Naiad	Sr2	305	Sep	534	25	8387	407
s. Meadowhill Petron' Bud	d. Rock Creek Forester's Naiad						

LAKE, HOMER S., ESTATE, MAPLE LAWN FARMS, LYONS, N. Y.

Ivanridge Penelope	Jr2	290	Sep	226	11	5867	298
s. Colonial Hill Sharp Hugo	d. Spring Knoll Ann Bell						

LAKE, H. SHERMAN, MAPLE LAWN FARMS, LYONS, N. Y.

Maple Lawn's Baron's Faithful	Sr3	342	Aug	248	12	7384	419
s. Douglaston Baron Kenyon	d. Maple Lawn's Faithful						

LAW, CLINTON J., LAWGUERN FARM, MANKATO, MINN.

¶Lawguern Valdrean	8	287	Oct	222	9	9318	384
s. Lawguern Steadfast	d. Lawguern Relodrean						

LAWS, A. J., SULPHUR BLUFF, TEXAS

¶Boehle's Queen's Dairy Maid	Jr3	200	Aug	809	42	6465	332
s. Quail Roost King Beau's Maxim	d. Boehle's Maxim's Fern						

LAWYER, C. G., CHARMAE FARM, CLEAR LAKE, IOWA

¶Charmae Fair Lady	Jr3	353	Sep	300	18	6857	422
s. Duddel-Bug of Charmae	d. Charmae Lady Amy						
¶Charmae Fancy	Jr3	338	Sep	468	23	9000	436
s. Duddel-Bug of Charmae	d. Al-Fin Amy						

LETSON, RALPH & BETTY, LAKE ODESSA, MICH.
Paula's Queen of Rockford — Sr2 279 Aug 151 8 6003 294
s. Lyrene Beda's Rex — d. Meadow-Gold Paula

LEUTHOLD, HANS, WILSONA FARMS, TILLAMOOK, OREGON
¶Cloverlawn's Empress — Jr4 328 Sep 144 7 7913 346
s. Bonnibell Esquire — d. Bonny of Home Comfort Farm
¶Pearl of Ellendale — 10 265 Oct 128 6 7427 325
s. Tualatin King Ladd — d. Deer Creek Ruth
Wilsona Farms Crystal — Jr2 339 Sep 222 13 8266 428
s. Valley Gem Resolute — d. Valley Gem Curious

LEYERLY, CAROLYN, ERIE, COLO.
Lone Acres Helen 3d — Sr3 313 Aug 351 22 6872 372
s. Langvalley Meadow Dude — d. Lone Acres Helen

LOCKE, RONNALDA W., LOCKE FARM, WEST BRATTLEBORO, VT.
¶Peerless Arbutus Durella — 6 341 Sep 174 9 8973 417
s. Phillips Peerless Taylor — d. Raider's Red Wing Arbutus
¶Silver Moon H. Ellen — 5 294 Sep 350 21 8223 415
s. Ladderlook Hornpipe — d. Peerless Starlight Anna

LOVGREEN, JOHN E., CLAIRE HAVEN GUERNSEYS, EAST STANWOOD, WASH.
Claire Haven Buster's Elinore — Jr2 310 Aug 250 12 9254 433
s. Kiona P. Buster — d. Chief's Emley of Golden West
¶Wandamere Harvest Flower — 7 276 Jul 325 15 7194 327
s. Wandamere Cedric's Harvester — d. Sunflower of Golden West

LUKAVICH, THEODORE, LUKDALE FARMS, WEST SUNBURY, PA.
¶Lukdale Fairy Tillie — Sr2 240 Sep 121 6 6548 291
s. Dundee Alexis — d. Suzanne Climax's Fairy

LYMAN, JOHN, THE LYMAN FARM, MIDDLEFIELD, CONN.
¶Gunsight Donabelle — 9 307 Sep 234 13 7801 355
s. Hilltop Butterfat Noble — d. Alice Clarabelle
¶Gunsight Fickle — 6 313 Sep 309 13 10332 431
s. Hilltop Butterfat Noble — d. Gunsight Alice Ann
¶Gunsight Glenna — 6 288 Oct 240 13 7975 358
s. Logan of Green Lodge — d. Ann Judy of Green Lodge
¶Gunsight Grace — 6 334 Oct 110 5 9240 430
s. Hilltop Butterfat Noble — d. Gunsight Bagatelle
¶Gunsight Iffie — Jr4 316 Oct 58 3 7463 367
s. Broadmeadows Bickleigh — d. Gunsight Effie
Gunsight Jean — Sr3 365 Oct 241 15 8632 463
s. Broadmeadows Bickleigh — d. Donnlebrook's Delia
Gunsight Karlotta — Jr2 365 Oct 81 3 7474 331
s. Gunsight Gay Boy — d. Gunsight Gladys
Gunsight Katrinka — Sr2 365 Oct 33 1 8979 397
s. Broadmeadows Bickleigh — d. Donnlebrook's Indiana
Gunsight Klarice — Jr3 365 Sep 356 23 8208 448
s. Foremost Royal Valor 13th — d. Gunsight Bernice

MANN, GERALD C., BLOOMSBERRY FARM, IRVING, TEXAS
¶Cabell's Rex's Lalia — 5 330 Aug 163 8 5691 284
s. Meadow Lodge Rex's Ottawa — d. Cabell's Humdinger's Lollie

MANTHEY, LLOYD, DEER CREEK GUERNSEY FARM, BELLINGHAM, WASH.
Deer Creek Frosty — Sr2 308 Sep 546 34 8084 409
s. Quality Farm Lass's Nero — d. Killalana Frisky 3rd
¶Deer Creek Lucy — Jr4 305 Sep 222 16 6708 364
s. Florham Director — d. Deer Creek Loria

MARTIN, BERT W., LAKEHOLM FARMS, MOUNT VERNON, OHIO
Audacity's Redoubtable Dora — 7 303 Sep 468 24 10259 547
s. Brian Boru Audacity — d. Shellmar Dora Redoubtable
Audacity's Rosette — 5 278 Apr 89 5 6730 357
s. Brian Boru Audacity — d. Sunnycrest Rosette
Fair Royal Janet — Sr3 251 Sep 528 25 6607 304
s. Argilla Fair Royal — d. Audacity's Janet
¶Royal Dolly Audacity — Sr2 197 Sep 274 14 4532 228
s. Argilla Fair Royal — d. Shellmar Dolly Audacity

MARTIN, LEWIS K., PLYMOUTH LANE, WAKARUSA, IND.
¶Fay L. of Hoovens Farm — 9 365 Jul 492 27 9874 582
s. Neffland's L. Africander — d. Flirt of Hoovens Farm

MASSACHUSETTS, UNIVERSITY OF, AMHERST, MASS.
¶Bay State Princess — 9 274 Aug 69 3 7799 326
s. Deershorn Philosopher — d. Bay State Rebecca
¶Bay State Triumph D. Vivian — Sr4 289 Aug 277 13 8588 408
s. Wolfpen Triumph — d. Bay State Vivian

MATTHYS, WALTER, SHANTITUCK FARM, BARRON, WIS.
Judy of Kenwood Farm — Sr3 313 Aug 517 28 9842 497
s. Leader of M. G. — d. Daisy Beauty of Kenwood Farm
¶Shantituck Be's Linda — Jr3 297 Sep 84 4 5331 271
s. Welcome In Barron — d. Shantituck Jury's Linda
¶Shantituck Jury's Nancy — Sr4 299 Aug 226 10 8047 281
s. Shantituck Juryman — d. Nancy K.'s Susan

McCOLLUM, GLENN B., VANDALIA, MO.
¶Donna's Rexanna — Sr4 365 Oct 137 6 8313 376
s. St. Albans Valiant Rex — d. Glory's Prima Donna
Haerer's Rex Buttercup — Jr2 356 Aug 226 11 6862 328
s. St. Albans Valiant Rex — d. Haerer's Becky

McCONNELL, GEORGE T., MR. & MRS., FIVE POINTS FARM, WEST SALEM, OHIO
¶Five Points Benneal — 5 365 Sep 762 41 11721 537
s. Yankee Boy of Walnut Lane — d. Five Points Anneal

McGREGOR, F. JEANNETTE, OLDFIELDS FARM, SHERBORN, MASS.
¶Psyche of White Gables — 9 278 Oct 212 7 9473 419
s. Lincoln Crusader 3d — d. Susie's Susanna Bud

McMONIGLE, WILLIAM J., MAXVALE FARM, YELM, WASH.
¶Maxvale's Fashion's Lulu — Jr3 319 Aug 164 8 7921 458
s. St. Albans Actor's Fashion — d. Maxvale's General's Hazel
¶Maxvale's General's Dot — 6 365 Aug 78 4 8546 467
s. St. Albans Valiant General — d. Dot of Maxvale

McNEES, C. B., ELMCLIFF FARMS, COWANSVILLE, PA.
¶Elmcliff Lady Gay — Jr3 365 Oct 163 9 6957 340
s. Quail Roost No Max Idol — d. Elmcliff Violet

McVAUGH, JOHN B., EDEN HILL FARM, HOCKESSIN, DEL.
Eden Deb Bonny — Jr2 305 Sep 74 4 6440 312
s. McDonald Farms King Deb — d. Eden F. Bonny

MEIER, FRANK E., FLYING M. RANCH, OREGON CITY, OREGON
¶Golden Light of Aldarra — Sr4 286 Sep 243 13 10213 549
s. Silver Forest May Royal — d. Golden Charm of Aldarra

MELINE, CARL, CALDORA FARMS, BURLEY, IDAHO
Caldora's Alene — Jr2 305 Mar 236 13 7323 360
s. Cache Meadow Commodore — d. Caldora's Alice
Caldora's Commodore's Myra — Jr2 306 Jun 201 11 6485 307
s. Cache Meadow Commodore — d. Locust Nook Millie
Caldora's Elanor — Sr2 312 Jul 38 2 5235 261
s. Cache Meadow Commodore — d. Locust Nook Elly
¶Caldora's Helen — Jr3 176 Sep 143 7 4145 201
s. Cache Meadow Commodore — d. Locust Nook Hilda

MERRIMAN, JERRY, WEST FRANKFORT, ILL.
¶Diana of Sleepy Hollow Farm — 5 268 Jun 761 45 8119 449
s. Dicta May's Prince — d. Beauty Mae of Sleepy Hollow

MERRITT, CLAUDE, ROCKY KNOLLS FARM, LINCOLN, CALIF.
Rocky Knoll's Mary Louise — 5 290 Oct 178 10 7585 366
s. Caramas Royal Champion — d. Roselee Royal Rosebud

MILLER, MARK E., CIRCLE DRIVE FARM, HUNTINGTON, IND.
¶Circle Drive's A. C. Cameille — Sr4 337 Sep 389 20 11640 612
s. Ridgiydale's Alert Challenger — d. Skyline Challenger's Charm
¶Circle Drive's A. C. Loraine — 5 337 Sep 543 34 11181 692
s. Ridgiydale's Alert Challenger — d. Circle Drive King's Linda Lou
Circle Drive's L. P. Faith — Jr2 365 Nov 680 36 14605 764
s. Pine Manor Levity Prince — d. Circle Drive's A. C. Fashion

MINNESOTA, UNIVERSITY OF, GRAND RAPIDS, MINN.
U. of M. Grandee's Donna — Jr2 349 Sep 494 29 9398 435
s. U. of M. Dacia's Grandee — d. U. of M. Donna Mae
U. of M. Grandee's Maxine — Jr2 318 Sep 167 9 6341 314
s. U. of M. Dacia's Grandee — d. Golden Belle Maxine
U. of M. Granger's Gwendolyn — Jr2 349 Sep 343 20 7883 380
s. U. of M. Donalba's Granger — d. U. of M. Maxim's Gwendolyn

MODDERMAN, HENRY A., RIVER DALE FARM, MARNE, MICH.
¶Pride Maid Floresa Supreme — 6 338 Aug 542 27 9858 499
s. Cedarholm Bert Supreme — d. Pride Maid Floresa

MOORE, CHARLES J., LANGMORE FARM, CLUMS CORNERS, N. Y.
Banner's Frieda — 11 365 Oct 192 8 14221 624
s. Hilltop Butterfat Banner — d. Loyalty's Rose

MUDGETT, VERNON D., DEERSHORN FARM, STERLING JUNCTION, MASS.
¶Deershorn Noble Faith — 5 319 Oct 46 2 12353 833
s. Deershorn Noble — d. Deershorn Foremost Winnie

NEBRASKA, UNIVERSITY OF, LINCOLN, NEBR.
¶Kronin Fastidious of U Neb — Jr4 356 Jul 207 12 7247 345
s. Prince Kronin — d. Benedict Fantasy of U Neb

NEHRING, MARSHALL J., MIDDLE LANE FARM, TREMPEALEAU, WIS.
Middle Lane Beth — Jr3 293 Sep 230 10 5946 246
s. Horse Shoe F. Souvenir — d. Della's Brownie
Middle Lane Betty — Jr2 279 Sep 120 6 4938 210
s. Horse Shoe F. Souvenir — d. Robin's Beauty of Big Elm
¶Middle Lanes Angie — Jr3 361 Sep 223 10 6177 317
s. Chief's Squire — d. Della's Tottie

NEHRING, VERNON, BIG ELM FARM, WHITEHALL, WIS.
¶Chief's Bessie of Big Elm — Jr3 323 Sep 133 8 8730 439
s. Chief's Squire — d. Blanch's Bandy

NEMITZ, CHARLES J., ELM RAVINE, BRIDGMAN, MICH.
¶Hezzy's Diane of Elm Ravine — Sr3 288 Oct 127 7 6232 347
s. Woody of Tamarack Ridge — d. Hezzy of Shawnee
¶Pamella of Stony Lane — 8 339 Oct 158 8 11237 590
s. Tommy of Stony Lane — d. Bess' Spot of Stony Lane

NOSKER, RAY D., NOSKER FARM, HUNTINGTON, IND.
¶A. C. Patsy Lass of Nosker Farm — Jr3 365 Sep 445 25 9171 513
s. Ridgiydale's Alert Challenger — d. Polly's Patsy of Nosker Farm

NOTBOHM, W. A. & SON, SOUTH VIEW GUERNSEY FARM, SUMNER, IOWA
¶South View Philena's Daisy — 5 227 Oct 231 12 7505 371
s. Curtiss Candy Alvin — d. South View Philena

OELKER, HAROLD, OELKER FARM, URBANA, OHIO
¶Clover Dee's Alice Jean — 9 357 Sep 271 16 11256 577
s. Boulder Bridge Absolute — d. Gwenith's Famous Tootsie
Lone Pine Vivian — 9 343 Sep 234 14 8570 397
s. Top Royal — d. Corium Marcus' Polly
Oelker Farm's Favorite — Jr2 338 Sep 100 6 5828 366
s. Sun-Blest Farms Fairlawn — d. Glenn Grove Ultra's Pansy
¶Oelker Farm's Joyland — Sr3 354 Sep 154 10 11157 542
s. Coronation King of Fireside — d. Joy of Shadeland
Prairie-View Polly — 5 272 Sep 195 10 7215 369
s. Prairie-View Colonel — d. Maple Knoll June

OPHOVEN, EDGAR, VIADUCT GUERNSEY FARM, KIMBALL, MINN.
¶Laudable Donabelle of Watkins — 9 291 Oct 117 6 6614 333
s. Boulder Bridge Laudable — d. Deke's Donna Belle of Watkins
¶Viaduct Blanche — Sr4 305 Oct 75 3 9999 421
s. White Creek Valor — d. Grandee's Desire of Watkins

PAGE, WESLEY C., WESCHUCK FARM, MEHOOPANY, PA.
Gold Nuggett of Fairland Farm — 6 309 Sep 156 9 10682 513
s. Tarbell Farms Proud Argus — d. Golden Girl of Fairland Farm
Spar Hill Wild Rose — 5 296 Sep 349 19 8019 388
s. Spar Hill Hazel's King — d. Spar Hill Primrose 2d

PALM, PAUL, DELLAHOME, FAIRFIELD, IOWA
¶Rosie of M'Land — Sr4 365 Oct 708 37 15824 842
s. Maxine's Alert of 4-View — d. Lorna's Carrie of M'Land

PALM, PAUL & ERCEL, DELLAHOME, FAIRFIELD, IOWA
¶Arline's Africander's Blanche — 5 352 Aug 468 30 9190 523
s. Kenfleur's Aron Alert — d. Arline's Africander's Belle
¶Delight of Dellahome — 6 275 Aug 504 26 11833 601
s. Lad's Rex Wanderer — d. Viola of Dellahome
Duke's Delight of Dellahome — Jr2 296 Sep 383 21 9026 451
s. St. James Primrose's Duke — d. Delight of Dellahome
¶Lucky Alena of Dellahome — Jr3 306 Sep 154 7 10162 507
s. Mt. Ararat Lucky Captain — d. Dellahome's Ardith

PARKS, JACK, PARKSDALE FARMS, ARDEN, N. C.

Clear Springs' Honor's Bossy	5	296	Jul	647	33	9064	403
s. McDonald Farms His Honor	d. Riegeldale Gentleman's Dandy						
Sunny Hill's Ideal Lorelei	5	365	Aug	362	16	11340	558
s. Quail Roost Ideal Lucky	d. Sunny Hill's Appin's Laura						

PARKS, W. J., JR., PARKSDALE FARMS, ARDEN, N. C.

Frelo Florence	9	311	May	198	8	9570	405
s. Majesty of Garden Creek	d. Electric City Hope						
Frelo Little Fern	5	365	Jul	121	5	9870	502
s. Clear Springs' Vita-Lure	d. Frelo Senorita						

PARMERLEE, ROY, PARMERLEE PLACE, HUNTINGTON, IND.

Parmerlee Place Star Flower	Jr3	324	Sep	30	1	8899	413
s. Golden Grange Vigo	d. Eth-Mead County Flower						

PASCOE, W. WELDON, STREAMACRES FARM, CHEHALIS, WASH.

¶Far West Louise	5	286	Sep	163	9	9147	468
s. Chicona Lucifer Y	d. Avalawn Rose						

PECK, MARION M., THOMAS M. & LAUREL M., PECK'S FARM, GENEVA, ILL.

¶St. James Champion Rosebud	5	305	Sep	531	29	8271	392
s. St. James Champion's Champion	d. St. James Philosopher's Rosebud						

PECKMAN, JOHN S., PLEASANT VIEW FARM, CHAMBERSBURG, PA.

¶Pleasant View Honor's Sunshine	5	325	Sep	257	16	10085	478
s. Churn Creek's His Honor	d. Pleasant View Questa						
¶Pleasant View Lady Patience	Jr3	365	Sep	331	17	12061	566
s. Sonsie's Vagabond	d. Pleasant View Honey Lass						
Pleasant View Royal Rosalie	Jr2	304	Oct	37	2	9420	451
s. Churn Creek's Royal Don	d. Pleasant View Honor's Lucy						
¶Pleasant View Susanna	Sr3	320	Sep	231	13	7750	392
s. Sonsie's Vagabond	d. Pleasant View Faye						
¶Pleasant View Royal Bonnie	Sr2	365	Aug	293	15	8635	456
s. Churn Creek's Royal Don	d. Pleasant View Honor's Betty						

PECKMAN, MERVIN E., PLEASANT VIEW FARM, CHAMBERSBURG, PA.

¶Blossom's Bright Gracie	7	292	Sep	418	19	8121	335
s. Blossom's Bright Lad	d. Sunny's Grace						
¶Pleasant View Royal Flower	Sr2	275	Oct	112	5	7424	308
s. Churn Creek's Royal Don	d. Pleasant View Gladiola						

PEINHARDT, CARL A., EDGEWOOD, CULLMAN, ALA.

Jill's Princess of Edgewood	5	339	Sep	309	13	10836	512
s. Dot's Prince of Edgewood	d. Jeep's Jill						

PEINHARDT, EDGAR OTTO, EDGEWOOD, CULLMAN, ALA.

Grassview's Deloris	Jr2	365	Sep	171	9	7854	419
s. Quail Roost Blossom King	d. Riegeldale Viscount's Daryl						

PENNSYLVANIA STATE COLLEGE, STATE COLLEGE, PA.

¶Penstate Crusader's June Lass	Sr4	324	Sep	180	12	11581	560
s. Woodacres Steadfast Crusader	d. Penstate Harold's June						

PEREGO, MARVIN J., CAMDEN, MICH.

Perego's Goldie Lou Glow	Sr4	298	Sep	462	26	10405	517
s. Gilmore's King Carson	d. Perego's Goldie Lou						
Perego's Mary's Glow	6	350	Oct	82	4	13939	647
s. Prince Herod of Bon Ayre	d. Perego's Goldie Lou						
Perego's Pride Ida	Sr2	325	Sep	701	38	9654	453
s. Haven Hills Dobin	d. Perego's Goldie Lou Glow						
Perego's Roxie	Jr2	365	Oct	286	15	8513	438
s. Gilmore's King Carson	d. Perego's Sue Ann						

PERONA, EMIL, PERONA FARM, ANDOVER, N. J.

¶Perona Farm Marvel	Sr4	278	Sep	372	17	8294	386
s. Perona Farm Butter Fat Boy	d. Perona Farm Marvel's Lady						
¶Perona Farm V. Florence	8	319	Sep	349	16	9549	419
s. Brooklawn's Viking	d. Maradea Butterfly						
¶Perona King's Edward's Flash	Jr3	268	Sep	161	8	6424	271
s. Brian Boru King's Challenger	d. Perona Farm Edward's Flash						
Perona King's Glory	Sr2	365	Sep	248	11	9847	432
s. Brian Boru King's Challenger	d. Perona Farm's V. Lass						
Perona Merco Julip	Sr2	350	Sep	197	10	6987	340
s. Merco Master	d. Perona Viking's Snowflt						
Perona Royal Drop	Jr2	353	Sep	228	12	7785	369
s. Woodacres Royal Count	d. Perona Vikinham Snowdrop						
¶Perona Farm Ruby	7	333	Jul	154	6	10020	473
s. Penn Villa Multiple	d. Center State Valliant Ruby						

PERRY, RALPH H., MAPLEWOOD FARM, IRA, VT.

¶Maplewood Fern's Joanne	8	328	Oct	148	5	11507	445
s. Fra-Mar Admiral	d. Christie's Fern						
¶Maplewood Lady Diana	9	340	Oct	140	7	9815	485
s. Fra-Mar Admiral	d. Virginia of Maplewood						

PETERSEN, ROSS A., ALFADINO FARM, SKANEATELES, N. Y.

¶Peerless Beauty of The Elms	5	365	Sep	535	24	15514	721
s. Tarbell Farms Peerless Jurist	d. Lad's Bess of Farview						

PHILLIPS, FLOYD R., PHIL-ESTA GUERNSEY FARM, RUPERT, IDAHO

¶Vida of Thousand Springs	10	305	Jul	275	12	9936	460
s. Franchester Reflector	d. Veletta of Thousand Springs						

PHILLIPS, MILES B., ESTATE, OZARK VALLEY GUERNSEY FARM, MOUNT VERNON, MO.

Ozark Valley Kenora Bell	Jr2	328	Aug	570	28	8538	419
s. Holmead Rex Valiant	d. Ozark Valley Lula Bell						

PINE STATE CREAMERY COMPANY, KILDAIRE FARM, CARY, N. C.

¶Janice's Pretty Kay	7	337	Sep	109	7	8546	498
s. Milk Maid's Red Rover	d. Hope's Janice						
¶Marie's Sybil	6	365	Jul	236	11	6906	323
s. Klondike Knute	d. Rosebud's Marie						
¶Pauline's Fawn	9	329	Sep	145	8	8072	430
s. Klondike Knute	d. Milk Maid's Pride Pauline						

PLEINESS, WILLIAM L., MAPLE DAWN GUERNSEY FARM, SCOTTVILLE, MICH.

¶Aristocrat's Guernsey's Winnie	7	279	Oct	550	24	11720	491
s. Silver Hill's Aristocrat	d. Maple Dawn's Guernsey Supreme						
¶Maple Dawn Squire's Gem	Jr4	262	Sep	76	3	7156	348
s. Lone Creek's Gallant Squire	d. Evangeline's Xema						
Maple Dawn Squire's Onabelle	Jr2	314	Sep	317	18	9144	455
s. Lone Creek's Gallant Squire	d. Herod's Fern of Maple Dawn						

PLETCHER, HENRY L., EVERGREEN LAWN FARM, NAPPANEE, IND.

Evergreen Katy of Delphine	5	306	Aug	329	9	8173	404
s. Merry Mac of Meadow Lane	d. Evergreen Delphine's Katy						

PLUSHANSKI BROTHERS, THE P. B. FARM, CLINTON, N. J.

Glengeran Sunbeam	Jr4	216	Sep	35	2	6075	255
s. Brian Boru King's Sybarite	d. Glengeran's Surprise May						
P. B. Laddie's Barbara	Jr2	305	Sep	135	8	6032	342
s. Two Brooks Butterfat Laddie	d. Ultimate's Princess						
P. B. Rosario's Rose	Jr2	303	Sep	510	18	8892	406
s. Mulhocaway Butterfat Rosario	d. Spruce Run Monarch's Rose						
Spruce Run Monarch's Rose	Jr4	287	Sep	37	2	10465	507
s. Poniton Sweet Brier's Monarch	d. Spruce Run Majesty's Rosebud						
P. B. Oberon's Susie	Jr2	274	Sep	35	2	7493	351
s. Butterfat Oberon	d. Spruce Run Monarch's Sue						

POEPPING BROTHERS, PEP'S ACRES, MOUNT ANGEL, OREGON

¶Clara Bell of Pep's Acres	Sr3	365	Oct	69	3	9103	438
s. Chieftain's Lad of Pep's Acres	d. Oregon's Beth						

POLLOCK, WILBUR, QUARRYVILLE, PA.

¶Willow Bend's Sally	Sr3	292	Sep	88	5	6673	341
s. Coldspring's Romulus Victor	d. Willow Bend's Aimee						

POTTS, CLAUDE A., DOT-CAP FARM, LEBANON, IND.

¶Dot-Cap's Juno	Jr4	365	Sep	64	3	8386	399
s. Cesor Bright Maxim	d. Dot-Cap Farm Myra						
Dot-Cap's Lida	Jr2	365	Aug	264	14	8851	415
s. Duffield Farouk King	d. Gerard's Lydia						
Dot-Cap's Mary	Jr2	365	Aug	813	39	10591	473
s. Duffield Farouk King	d. Dot-Cap's Mariann						
Dot-Cap's Pearl	Jr2	305	Jul	486	26	7060	348
s. Duffield Farouk King	d. Gerard's Pearlmay						

PRATT, DONALD W., RICARBRU FARM, GLIDDEN, IOWA

Ricarbru Silver Candy	Sr2	365	Sep	504	28	12407	572
s. Suneslope's A. P. Silver	d. Carroll of Shirdophill's Milda						

PRICE, G. B., RICH HILL FARM, CLIFTON, N. C.

¶Rich Hill Mollie	7	365	Sep	8		6752	331
s. Klondike Keynoter	d. Cherub's Gracious Gloria						
¶Rich Hill Queen	Sr3	354	Aug	264	14	7056	323
s. Klondike Herald	d. Knight's Christina						

PRICE, KENNETH C., PRICE'S GOLDEN GUERNSEY DAIRY, PORT ORCHARD, WASH.

¶Dunmuvin Foremost Margy	5	327	Sep	397	19	10292	502
s. Western Glow Leader	d. Dunmuvin Ultra Marna						
¶Dunmuvin Una	6	237	Sep	404	18	7201	328
s. Revilo Byron	d. Dunmuvin Ultra Ula						
¶Fir Ridge Betty Ann 2d	6	338	Aug	544	26	10132	545
s. Fir Ridge Warren	d. Fir Ridge Betty Ann						
Price's Valiant Helen	Jr2	365	Sep	312	14	9131	406
s. Valley Gem Valiant	d. Fredric's Helen A						

PURDY, DALE, GREENFIELD FARM, TOMAH, WIS.

Greenfield Lad's Governess	Jr3	291	Sep	377	21	7491	400
s. Rock Creek Watchful Lad	d. Greenfield Governess						
Greenfield Lad's Lucile	Jr2	269	Aug	545	33	6808	344
s. Rock Creek Watchful Lad	d. Singer's Lucile						
Greenfield Lad's Marjorie	Jr2	310	Aug	406	27	6417	331
s. Rock Creek Watchful Lad	d. Marjorie's Rowena of Aurora						
Greenfield Lad's Orchid	Jr3	273	Aug	421	24	7043	336
s. Rock Creek Watchful Lad	d. Greenfield Grandee's Orchid						
Gylden Lively Laddie's Mattie	Jr2	252	Aug	589	29	5862	258
s. Langwater Lively Laddie	d. Cottie of Springdale						

PURDUE UNIVERSITY, LAFAYETTE, IND.

¶Purdue Matchmaker Nettie	Jr3	339	Aug	281	16	6150	331
s. Normandy Matchmaker	d. Purdue Triumph Annetta						

REED, JOHN M., GRANDVIEW FARM, KITTANNING, PA.

¶Grandview's Karena	6	290	Oct	4		9057	443
s. Klondike Kingship	d. Lady Jean of Maple Ridge						

REED, JOHN M. & SON, GRANDVIEW FARM, KITTANNING, PA.

¶Fairacres Hardwick's Carnation	Jr3	311	Oct	7		8740	456
s. Coldspring's Hardwick's Jim	d. Fairacres Fourth of July						
¶Grandview's Katina	Sr3	365	Oct	203	11	10130	493
s. Grandview Lad	d. Grandview's Peggy Lou						
Grandview's Susique	Jr3	296	Jun	286	18	6732	355
s. Graceland Bomber's Moonlight	d. Maple Point Bluebell						
¶Leasure Run Tilly	8	285	Oct	61	3	8174	421
s. Raemelton Corking Douglas	d. Leasure Run April						

REESE, HARRY, STRINGTOWN GUERNSEY FARM, PRESCOTT, IOWA

¶Stringtown Lacena	Jr4	339	Sep	7		7285	334
s. Boulder Bridge King's Sun Ray	d. Stringtown Lacy						

REEVES, EDWARD T., WIN-ON-A-FARMS, BALDWINSVILLE, N. Y.

¶Win-on-a Farms G. W. Dawn	Jr4	289	Sep	108	6	6069	340
s. Golden Warrior of Birch Brae	d. Win-on-a Farms C.R.S. Daisy						
Win-on-a Farms PV. Clara	Jr2	365	Oct	308	18	12306	618
s. Tarbell Farms Peerless Valor	d. Win-on-a Farms C. S. Clara						

REFF, MILO R., GUERNSEY GRANGE FARMS, UNIONDALE, IND.

¶Flower of Guernsey Grange	Sr4	249	Sep	270	13	7321	325
s. Pine Manor Lancer	d. Marie of Guernsey Grange						
¶Guernsey Grange Marry	Sr3	267	Sep	336	15	7536	320
s. Pine Manor Lancer	d. Unis of Guernsey Grange						

REKEWEG, MELVIN, CLEAR VIEW FARM, WOODBURN, IND.

¶Clear View Linda's Sally	Jr3	295	Aug	403	18	7729	333
s. Maylee Prince	d. Lady's Worthey Linda						
¶Clear View Starlight Babe	Sr2	245	Aug	623	37	8265	366
s. Maylee Prince	d. Starlight of Clear View						

REYNOLDS, MERCEDES, MEADOW HEIGHTS, AVILLA, IND.

¶Co-Star's Princess Jeraldine	Jr4	351	Jul	308	12	9764	504
s. Somers Farms Co-Star	d. Homewood Royal Jessie						

RICH, LOWELL & SON, RICHLAND FARM, RUSSIAVILLE, IND.

¶Hoosiermead Bonnie Fanciful	Jr3	341	Sep	307	16	7904	402
s. Cesor Bonnie Maxim	d. Castleton Fanciful						

RICHART, EARL H., MR. & MRS., TWIN-HART GUERNSEY FARM, MONTESANO, WASH.

¶Sally of Kamilche	Sr3	278	Sep	270	16	7439	358
s. Delphi Dell Master Nifty	d. Blossom's Rosebud of Kamilche						
Twin-Hart Alice	Jr2	292	Sep	156	9	5353	250
s. Bonnibell Lad's Hugo	d. Fir Ridge Royal Alice						
Twin-Hart Cappie	Jr2	288	Sep	540	28	7926	353
s. Twin-Hart Peter Pan	d. Quality Farm Delight's Caprice						

¶Twin-Hart Wilma 7 365 Oct 136 7 11116 539
s. Cleopatra's Bet d. Hornet's Walda of Golden Glow

RIDDER, GEORGIA BUCK, BROOKE'S CROSS FARM, BALDWIN, MD.
Brooke's Cross Desdemona Sr3 264 Jul 412 18 7061 339
s. Clear Springs' Cynthia's Major d. Brooke's Cross Deanna
¶Brooke's Cross Myrna 8 270 Aug 302 17 8240 460
s. Blakeford Prince d. Sycamore Mira
Brooke's Cross Poinsetta Sr2 347 Jul 418 22 8132 418
s. Clear Springs' Majestic Prince d. Brooke's Cross Patricia
Brooke's Cross Wanetta Jr2 334 Aug 229 15 5901 342
s. Riegeldale Emory's Count d. Willowmere Wedding Ring

ROBINSON, EVERETT E., REDLAND GUERNSEY FARM, GRANTS PASS, OREGON
¶Redland Nina 6 365 Sep 30 1 8661 378
s. Chicona Barrie d. Iona of Twinkle Star Ranch

ROBINSON, EVERETT E. & MARION, REDLAND GUERNSEY FARM, GRANTS PASS, OREGON
Adeline's Dimples Jr3 288 May 182 10 8235 414
s. Bonnibell Supreme d. Cloverhill Adeline

ROBINSON, RAY A., ROBINDELL FARM, SEQUIM, WASH.
¶Robindell Royal Jeanne Sr4 357 Aug 657 38 10495 564
s. Revilo Royal d. Chesty's Jeannine of Sequim

ROEMER, JOHN P., PIER FARM, FOND du LAC, WIS.
Ploverlin Laddie's Lady 2d 5 307 Sep 120 5 7901 420
s. Ploverlin Patsy's Prince d. Ploverlin Laddie's Lady

ROSS, ERNEST & GEORGE H., PALMYRA, IND.
Hayswood Isis Jr3 305 Aug 9 6522 389
s. Riegeldale King's Maximum d. Hayswood Goldie

ROWLAND, RUTH A., ROSE LAWN ACRES, MARION, OHIO
Diamond Acres Queen Jr3 365 Sep 316 11 8159 390
s. Revelation of Elm Echo d. Diamond Acres Sally

RUEHS, E. W., ROSEMONT FARM, CALEDONIA, MICH.
¶Rosemont C. Estella 5 308 Aug 584 31 8055 409
s. Carlo of Hickory Grove d. Sinog's Estella
¶Rosemont J Joan Sr4 302 Aug 357 21 10845 599
s. Sunny Side Jerry d. Rosemont C. Josie
¶Rosemont U Irene 7 323 Aug 162 10 10336 545
s. Ultra Prince of the Ridge d. Rosemont Aunt Molly

RUEHS, PAUL, SUNNY SIDE FARM, CALEDONIA, MICH.
¶King's Lucy of Orchard Crest Sr3 255 Aug 195 10 7808 389
s. Cowham Farm Chum's King d. Maid Lucy of Sunny Side
Sunny Side Corabelle Sr2 319 Aug 219 11 7787 404
s. Meadow-Gold R. Warrior d. Sunny Side Cora
Sunny Side Gal Jr2 308 Aug 385 17 6989 336
s. Meadow-Gold R. Warrior d. Sunny Side Elsa
Sunny Side Maid Gold Jr2 259 Aug 340 23 6615 350
s. Meadow-Gold R. Warrior d. Sunny Side Andy Maid

SANBORN, ROGER C., SANBORN FARM, BOSCAWEN, N. H.
¶Sanborn Farm Daphne Sr4 365 Sep 94 4 10054 421
s. Sanborn Farm Bambi d. Sanborn Farm Countess
¶Sanborn Farm Juno 6 365 Aug 437 23 10576 456
s. Rockingham Chappie d. Valdie Modern Print

SANDERS, MARK L., HERMAN E., JR. & LINDLEY, LEROY C., SANDE-HILL FARM, HAMILTON, OHIO
Curving Hill Rex's Flora 6 273 Oct 263 13 7584 345
s. Villa-Way Pilgrim's Rex d. Patricia Lou of Waterloo
Flo Gold Royal Darling 7 290 Sep 615 31 8845 381
s. Raemelton Royal Prospect d. Brookside's Darling Questa
Golden Glow of Camel Cress Sr2 285 Oct 604 35 8495 369
s. Welcome In Berrian d. Curving Hill Rex's Flora

SANDS, D. C., BENTON FARMS, MIDDLEBURG, VA.
Benton's Excellence Madeline Jr2 296 Jul 91 6 5828 335
s. McDonald Farms His Excellence d. Benton's Madeline
¶Benton's Excellence Nina Sr2 345 Aug 104 7 8049 394
s. McDonald Farms His Excellence d. Benton's Pleasant Nanette
Benton's Excellence Panchita Yr2 314 Aug 13 5930 313
s. McDonald Farms His Excellence d. Benton's Lucky Panchita
Benton's Excellence Sarah Jr2 289 Aug 250 13 7136 384
s. McDonald Farms His Excellence d. Benton's Secret Star
Benton's Excellence Vesta Jr2 345 Aug 145 7 8698 443
s. McDonald Farms His Excellence d. Benton's Lucky Vesora
¶Benton's Excellent Bernadine Sr2 365 Sep 104 4 8575 429
s. McDonald Farms His Excellence d. Benton's Bernadine
¶Benton's Excellent Nell 5 365 Aug 177 8 12951 578
s. McDonald Farms His Excellence d. Benton's Nimble Nell
¶Benton's Excellent Pamelia Jr4 346 Aug 66 4 7414 426
s. McDonald Farms His Excellence d. Benton's Rugged Pamela
¶Benton's Lady Lucy Jr3 276 Aug 30 1 6975 318
s. Benton's Sir Lucky Hero d. Benton's Lucky Lady
¶Benton's Lady Paula Jr3 311 Aug 245 13 7927 378
s. Benton's Sir Lucky Hero d. Benton's Excellent Paula
Benton's Lady Penelope Jr2 286 Jul 449 23 8551 399
s. Langwater Lord Benton d. Benton's Lucky Princess
¶Benton's Lucky Arabella 6 279 Aug 36 1 8746 399
s. Mt. Ararat's Sir Lucky d. Benton's Ada
¶Benton's Lucky Suzanne Sr4 331 Aug 119 5 7891 355
s. Mt. Ararat's Sir Lucky d. Benton's Lucky Suzy
¶Benton's Penny 10 298 Aug 110 4 11112 431
s. Wolfpen Nestor d. Benton's Pearl

SANFORD & BLACKWELDER, TWIN BROOK FARM, MOCKSVILLE, N. C.
¶Clear Springs Maxim A. Emma 10 263 Jul 161 8 5257 257
s. Clear Springs' Advancer d. Klondike Blue Bonnet

SANITARY FARM DAIRIES, INCORPORATED, BRYAN, TEXAS
Sanfadair Levity Gypsy Jr3 274 Jun 123 5 3551 163
s. Green Meads Levity Ace d. Wild Farms' Prince's Gypsy

SATTERLEE, JEROME H., IOWA GUERNSEY FARM, INDEPENDENCE, IOWA
¶Dove's Queen Sr2 351 Aug 297 19 5428 300
s. Clermont Dove's King d. Woody's Queen

SAUTER, CHARLES W., II, DR. & MRS., IDLEMORE FARM, TEMPLETON, MASS.
Idlemore Alabama Gold Girl Sr2 365 Aug 446 26 8688 463
s. Whimsy Independence d. Peerless Gold Girl

SAWIN, H. W., PRAIRIE LODGE, NORTHWOOD, IOWA
¶Oakwood H. Daffodil Jr3 365 Sep 164 6 9479 537
s. Chedco Hurricane d. Oakwood Bluebell
¶Windyhill's Flo Jr3 308 Sep 508 25 9518 452
s. McDonald Farms Instigator d. Boulder Bridge Odilon

¶Streverling's Balsam Sr3 364 Jul 236 11 11677 577
s. Burton Lane's King Don d. Majorette of Crestwood

SCHARPING, GERALD F., SHADY MAPLES FARM, ALBION, N. Y.
¶Gem's Yuletide 5 350 Sep 9 8932 329
s. Renown's Bomber d. Zeta's Gem of San Souci

SCHIFFER, HERBERT, HERBERT'S HILL FARM, WEST CHESTER, PA.
Frewvale Alert's Rheldo 6 282 Sep 366 16 12066 480
s. Blakeford Alert d. Plato's Ruthetta of Frewvale

SCHNEBLY, SETH K., CROWN STONE FARM, CLEAR SPRING, MD.
¶Harriet's Miss Daisy Sr3 298 Sep 261 18 9149 483
s. Sada's Buna of Win-War d. Radiance's Lady Harriet

SCHNEIDER, EMANUEL J., CASTORLAND, N. Y.
Deerlick Faith Jr2 365 Oct 52 2 8661 435
s. Red Fox Reliance d. Red Fox Princess Flora

SCHUTH, AUGUST H., MEADOW GREEN GUERNSEYS, LEXINGTON, ILL.
¶Barrington Court Gertrude 7 305 Aug 317 10 7262 315
s. Cesor La Noce Noble d. Robinette of Daisy Lane
Burton Lane's Supreme Kathryn 5 195 Aug 355 7 5098 202
s. Valor's Faithful Supreme d. Tianna's Honey Sweet
¶Roes-MOR Governor's Mary Bell Jr3 365 Sep 51 2 10641 554
s. Burton Lane's Sargon Governor d. Lawnview's Liv-Iro Marigold

SCHWABACHER, JULIAN L., BARBIAN FARM, BETHLEHEM, CONN.
Barbian Felotte Jr2 321 Aug 310 18 6859 361
s. McDonald Farms Ferdinand d. Whimsy Mischief Moonstone

SCRUGGS, T. C. & SUMRALL, FULTON F., MR. & MRS., SCRUGGS & SUMRALL DAIRY, ALGOA, TEXAS
¶Algo's Dot's Pride Sr4 294 Sep 280 13 5018 262
s. Max's Laddie of Sartartia d. St. Albans Actor's Dot
¶Algo's Jo Alice Sr4 294 Aug 271 12 7359 338
s. Enquire's Monarch d. Mary Lee of John Potts Farm
Algo's Max's Isabella Jr2 335 Sep 323 10 6481 291
s. Max's Laddie of Sartartia d. Mary Lee of John Potts Farm
¶Lusty's Sue of Scheid Farm 8 365 Sep 243 9 10544 458
s. Gaylord's Lusty of Fortune d. Adasue of Step an'a Half
¶Martha's Miffy 6 310 Aug 230 11 6200 296
s. Max's Laddie of Sartartia d. Nina's Polly Anna
¶Martha's Polly 6 365 Sep 361 18 10720 486
s. Vim of Primrose d. Africander's Polly
¶Sartartia Prospect's Lola Bell Sr2 320 Sep 81 3 6253 276
s. Max's Prospect of Sartartia d. Supreme's Pet of Sartartia

SECKER, GIRARD B., MAIZELAND DAIRY FARM, HANNIBAL, MO.
¶Fairmount Blossom's Dot 9 331 Jul 186 12 9829 533
s. Fairmount Valentine d. Fairmount Blossom
¶Maizeland Sissy's Sonja Sr4 365 Aug 378 19 9565 431
s. Fairmount Raider Hannibal d. Sissy of Maizeland
¶Sally Jane of Maizeland Sr4 364 May 336 19 9285 453
s. Maizeland Greatheart Dean d. Sara Jane of Maizeland

SHARP, ZERNA & BOICOURT, ARTHUR, WOLF CREEK GUERNSEY FARM, THORNTOWN, IND.
Wolfcreek Irma Jr2 365 Aug 397 16 6248 339
s. Normandy Herald d. Wolfcreek Elida

SHAW, WOODARD, WOODSTOCK FARM, GLOVERSVILLE, N. Y.
¶Kitchener Sunset 9 365 Oct 152 6 10319 507
s. Kitchener Trumpet d. Kitchener Royal Sunset

SHEARER, EARL H. & SONS, CENTRALIA, WASH.
¶Erwanda's Bee Jr4 320 Aug 101 5 7638 385
s. Delphi Dell Tuffy d. Erwanda's Honey
¶Fir Ridge Jay's Charlotte 5 307 Aug 123 5 9839 446
s. Fir Ridge Eisenhower d. Fir Ridge Jay

SHELDON, L. J., WASECA, MINN.
¶Peter's Spot Sr2 365 Aug 483 22 8309 375
s. Pansy's Egbert Rex d. Dawn's Spot's Speckles

SHOEMAKER, G. T. & BREHM, PAUL W., BERNWAY FARM, BERNE, IND.
Bernway Velma Jr2 314 Sep 314 9 9184 404
s. Coldspring's Romulus Equal d. Bernway Lucy

SHULER, J. B., BOMIR GUERNSEY FARM, HOLLY HILL, S. C.
¶Elm Grove Korporal Betty Jr3 323 Sep 63 3 7456 326
s. Klondike Korporal d. Elm Grove Ambassador Irene
Shuler's Jessie Sr2 345 Sep 109 6 6941 283
s. Hinson Reveller King d. Hollistar's Jessie

SHULER, L. H., OAKDALE GUERNSEY FARM, BOWMAN, S. C.
¶Appin's Sara Sr4 209 Nov 102 7 4274 249
s. Appin's Holden d. Appin's Mollie

SIMISON, JOHN P. & SOUTHWORTH, JOHN D., S. & S. FARM, WEST LAFAYETTE, IND.
¶Beta of Prairiedale 7 357 Aug 222 10 9196 403
s. Raemelton Triumph Bruin d. Bonnie's Betty of Prairiedale
¶Commando's L. Ogle Sr4 307 May 489 27 6511 315
s. Fairlawn Maxim's Commando d. Valor's C. Lula

SKAAR, ASHLE, GREEN NEEDLES FARM, HAYWARD, MINN.
Green Needles Gay Paree Jr2 279 Jul 513 27 6692 337
s. Woodacres Bandleader d. Green Needles Dee
Green Needles Peggy Jr2 313 Aug 539 32 8544 475
s. McDonald Farms Harvester d. Green Needles Lucy
Green Needles Magic Mirth Jr2 350 Jul 179 11 8521 443
s. Woodacres Bandleader d. Daniel's Dona

SKAAR, CHRIS, PINE RIDGE FARM, HAYWARD, MINN.
¶Joyce of Cor-Alfa Farm Sr3 287 Jul 310 18 7224 358
s. Boulder Bridge Combine d. Comet's Judy of Cor-Alfa Farm
¶Pine Ridge Comely 8 355 Jul 576 29 10155 540
s. Boulder Bridge Comet d. Pine Ridge Doe 2d
¶Pine Ridge Dreamer Sr4 365 Aug 372 15 11905 538
s. Boulder Bridge Combine d. Pine Ridge Doe 2d
Pine Ridge Hyacinth Jr2 321 Jul 543 29 7081 375
s. Boulder Bridge Combine d. Pine Ridge Hyball

¶Pine Ridge Hydee Jr3 286 Aug 159 7 8220 361
s. Boulder Bridge Combine d. Pine Ridge Hyball
Pine Ridge Jenny 3d Sr2 299 Jul 570 32 7054 376
s. Boulder Bridge Combine d. Pine Ridge Jenny
¶Pine Ridge Lady Sr3 279 Jul 111 5 6181 333
s. Boulder Bridge Combine d. Pine Ridge Lucy's Lady
¶Pine Ridge Tops 8 365 Sep 83 5 10349 602
s. Boulder Bridge Comet d. Pine Ridge Hannah
Pine Ridge Tops 2d Sr2 365 Jul 464 28 8104 449
s. Boulder Bridge Combine d. Pine Ridge Tops

SKAAR, CHRIS & JAMES, PINE RIDGE FARM, HAYWARD, MINN.
¶Pine Ridge Blondie Girl Sr3 305 Aug 464 22 10617 512
s. Boulder Bridge Combine d. Pine Ridge Randy 2d

SKAAR, ERLING G., PINE RIDGE FARM, HAYWARD, MINN.
¶Pine Ridge Kattey 6 365 Sep 182 8 11712 578
s. Corium Slogan's Nipper d. Pine Ridge Nel

SKAAR, M. S. & C. A., COR-ALFA FARM, HAYWARD, MINN.
¶Comet's Edna of Cor-Alfa Farm 8 324 Jun 51 2 8693 487
s. Boulder Bridge Comet d. Edith of Cor-Alfa Farm 3d
¶Comet's Elite of Cor-Alfa Farm 7 355 Oct 191 10 12594 655
s. Boulder Bridge Comet d. Edith of Cor-Alfa Farm 2d

SMITH, CHARLES F., JR., OAKLAND MANOR FARMS, UNION BRIDGE, MD.
¶Gayla Oakland Manor 7 334 Sep 135 8 8389 421
s. Foremost Royal Combination d. Gay Lassie of Oakland Manor
¶Oakland Manor Peter Lass 6 302 Aug 130 6 9024 429
s. Foremost Royal Combination d. Gay Lassie of Oakland Manor

SMITH, GERARD C., RATCLIFFE MANOR FARMS, EASTON, MD.
¶Ratcliffe Manor Jeanne 6 335 Jul 333 17 9684 492
s. Jewell's Cathedral King d. Pan Joan of Ratcliffe
¶Ratcliffe Manor Viola 8 245 Aug 229 11 6674 340
s. Sherwood Forest Magician d. Delhaven Violenta

SMITH, J. FRANKLIN, SMITHMONT FARM, MURPHY, N. C.
¶Marguerite's Maxim Nettie Sr4 239 Sep 156 9 4949 249
s. Nancy's Henry d. El Manor Marguerite
¶Riegeldale Ben's Phlox Jr4 275 Sep 145 6 5342 238
s. Riegeldale Illustrious Benjamin d. Phlox of South Lawn
Smithmont Peer's Maggie 5 332 Sep 106 5 7366 388
s. Riegeldale Emory's Peer d. Nolla Maggie
¶Smithmont Peer's Starleen Jr4 305 Sep 246 14 5824 295
s. Riegeldale Emory's Peer d. Electric City Starlight

SMITH, J. ROY & ELTON R., MED-O-BLOOM FARM, CALEDONIA, MICH.
¶Med-O-Bloom Bea 8 365 Sep 381 17 11092 499
s. Carlo of Hickory Grove d. Virginia of Kinsmith Farm
¶Rosemont C Irene Jr3 365 Aug 722 40 10437 553
s. Carlo of Hickory Grove d. Rosemont U Irene
¶Rosemont 4 H Star 6 300 Sep 427 22 11904 589
s. Carlo of Hickory Grove d. Rosemont Faun

SMITH, JULIET G., OAKLAND MANOR FARMS, UNION BRIDGE, MD.
¶Oakland Manor June Jr4 315 Sep 153 7 8952 440
s. Thatch Meadow Steadfast d. June's Bea Oakland Manor

SMITH, M. G. & SON, CEDARLAWN ACRES, ORANGEBURG, S. C.
¶Goody Shoppe Hero's Hazel 8 314 Aug 420 21 7070 296
s. Supreme's Hero of Edisto Farms d. Floss May Sequel
¶Maxim's Silver of New River Sr4 339 Aug 212 11 6353 336
s. Maxim's Valet of Grassy Grove d. Connie Silver Top

SNARR, WARD, WARDHAVEN, SILER CITY, N. C.
¶Wardhaven Donna Netta 5 334 Sep 20 1 10846 618
s. Quail Roost Taurine Prince d. Netta of Clover Farm
¶Wardhaven Mary Pat 5 361 Sep 10 9160 495
s. Wardhaven Maxim Patrick d. Wardhaven Rose Mary
Wardhaven Molly R Lass Jr2 357 Sep 10 6807 405
s. Fairlawn Maxim's Jeff d. Wardhaven Rose Lass

SNOW, HERBERT A., SNOW SUMMIT RANCH, PARK CITY, UTAH
¶Graysmarsh Gem 7 262 Aug 88 4 7535 323
s. Lad's Phyllister of Middale d. Queen's Jewell of River Dale
Snow Summit Kitty Sr2 365 Aug 170 9 8519 531
s. Snow Summit Ivan d. Kattie of Benbrook

SNYDER, C. H., IMPERIAL, PA.
Five Points Priscilla 6 293 Jul 567 31 11061 530
s. Yankee Boy of Walnut Lane d. Five Points Orilla
¶Rappahannock's Valor's Phyllis Jr3 325 Aug 254 13 11001 550
s. Coldspring's B. R. Valor d. Aula of Fairview

SNYDER, J. HERBERT, LOCUSTCREST FARM NO. 1, UNION BRIDGE, MD.
¶Cadiz Hill's Monisenora Sr4 319 Aug 115 7 7070 345
s. Foremost Monitor d. Faithful's Senora of Arroyo

SNYDER, J. HERBERT, LOCUSTCREST FARM NO. 2, UNION BRIDGE, MD.
¶Locustcrest Hustle Modesty Jr4 341 Sep 22 1 9276 492
s. McDonald Farms Hustler d. Locustcrest Royal Model
¶Locustcrest Hustle Roselle Jr4 303 Aug 84 3 4760 216
s. McDonald Farms Hustler d. Locustcrest Dicta Rosanna

SOUTH DAKOTA STATE COLLEGE, BROOKINGS, S. DAK.
Campanile Informer Susie Sr2 365 Aug 180 9 6849 306
s. McDonald Farms Informer d. Sodak Atlas Susie

SPIES, ROGER, ROGINE ACRES, DOVER, OHIO
Rosalie Free Chaney Jr3 357 Jul 156 10 6842 368
s. Franchester Free Emory d. Chan's Rosalie

SPROLE, M. W., MR. & MRS., BONNIE VISTA FARM, MASON CITY, IOWA
¶Bonnie Vista's Sno-Bird Sr3 298 May 54 3 6614 354
s. McDonald Farms Fair Lad d. Valentine's Snow-Ball
¶Sunny Morn Denny's Hazel Sr3 365 Oct 32 1 10663 517
s. Denny of Bonnie Vista d. Sunny Morn Franklin's Fanny

SPURGEON, FRED, RIVERDALE GUERNSEY FARM, PALATINE, ILL.
¶St. James Boy's Irene 7 313 Sep 172 7 8902 403
s. St. James Philosopher's Boy d. St. James Prince's Resa

SQUIRES, FLOYD G., SR., SHORELINE FARMS, BOW, WASH.
¶Kendall's Rosie Jr4 285 Jul 412 25 6595 319
s. Avalawn Laird d. Kendall's Ruby Rose

STANER BROTHERS, GREEN TREE FARM, ARGOS, IND.
Sparkle of Staner's Farm Jr2 271 Aug 310 17 5817 286
s. Ross Farm Casanova d. Jewel of Staner's Farm

STAUFFER, IRA, VALMARK GUERNSEY FARM, LYNDEN, WASH.
Abigail's Coleen Jr2 347 Sep 26 1 6889 385
s. Rozelyn's V. Jay d. Abigail of Cedar Creek
¶Lottie's Nellie 5 317 Sep 96 5 8804 434
s. Rozelyn Danny d. Buttercup's Lottie
Valmark Valentine's Posey Jr2 365 Aug 403 26 8344 429
s. Proud Clovey's Rex d. Danny's Queen Valentine

STEBBINS, WILLIAM R., DAYTON, OHIO
¶Ren's Rosella 8 250 Sep 435 24 6130 283
s. Maple Knoll Count d. Tanners Dewdrop

STEVENS, L. B., SHORELAND FARM, OCONOMOWOC, WIS.
Shoreland Sparkle Jr2 315 May 313 20 3895 222
s. Shoreland Courageous d. Shoreland Twilight

STEVENS, R. S., APTAKISIC FARM, PRAIRIE VIEW, ILL.
¶Aptakisic Dauntless Joan 5 365 Aug 182 10 8964 506
s. Sedgley Albert's Dauntless d. Old Home's Lindela

STEVER, N. F. & SONS, JOHNSON CITY, N. Y.
Queen's Royal Molly 8 307 Aug 255 15 10809 527
s. Royal Prince Leader d. Queen Molly Polly

STILES, CHARLES H. & H. LYNDON, GREENACRE FARMS, MOIRA, N. Y.
¶Greenacres Wonder 6 307 Aug 96 3 7557 350
s. McDonald Farms Excelsior d. Golden Ranger's Lassie

STILES, H. A. & SONS, GREENACRE FARMS, MOIRA, N. Y.
¶Greenacres Attraction Sr4 286 Aug 422 18 8391 385
s. Greenacres Jubilee King d. Greenacres Admiration

STONOROV, OSKAR, MONTCALM FARM, PHOENIXVILLE, PA.
Broadwater Cindy Jr2 301 Aug 140 7 5811 272
s. Coldspring's Romulus Peter Pan d. Broadwater Effie
¶Broadwater Rose Ann 5 319 Sep 341 17 9869 460
s. Langwater Airflow d. Broadwater Sophia

STONOROV, OSKAR, MR. & MRS., MONTCALM FARM, PHOENIXVILLE, PA.
Broadwater Cytheria Jr2 289 Aug 312 14 6997 311
s. Coldspring's Romulus Peter Pan d. Peerless Bonny Blossom
¶Broadwater Queen Candace 5 295 Sep 12 10561 474
s. Ashleigh's Beau d. Madam Queen of Wilindale

STOUDER, H. O., FAWN ISLE FARM, SOUTH WHITLEY, IND.
¶A. C. Melody May of Noaker Farm Sr3 365 Aug 246 14 7101 394
s. Ridgiydale's Alert Challenger d. Proudmald's May of Noaker Farm
¶Dice of Seldom Rest Farm 5 365 Sep 396 23 12352 632
s. Meadow Lodge King's Warrior d. Golden Grange Diana

STRANSKY, RAYMOND, DOUBLE DIAMOND GUERNSEY FARM, RIVERSIDE, IOWA
4-View Farm Coraline 3d Jr3 193 Sep 258 14 3881 153
s. Rock Creek Plato d. 4-View Farm Coraline

STULTZ, RAYMOND & SON, SANDCUT GUERNSEY FARM, TERRE HAUTE, IND.
Ada Bell Hopeful Jr2 278 Sep 480 25 9095 416
s. Kenfleur's King Hopeful d. King d'Or's Ada Bell
Sandcut Hopeful Hildegarde Jr2 333 Sep *4 1 8947 254
s. Kenfleur's King Hopeful d. Gee Gee's Hildegarde
Sandcut Hopeful Pearl Jr3 299 Sep 134 7 8084 405
s. Kenfleur's King Hopeful d. Sandcut King's Princess

STUMP, JOHN A., PIPESTONE CREEK FARM, SODUS, MICH.
¶Tallman Lucky Lorna 7 365 Sep 648 33 12934 631
s. Lucky of Tamarack Ridge d. Hilda May of Guerndee

STURGIS, MONROE, ROCK HILL, S. C.
Pre Kenneth's Linda Jr3 301 Sep 80 4 6347 304
s. McDonald Farms Pre Kenneth d. Sturgis Farm's Lena

STURGIS, W. B., ROCK HILL, S. C.
Queen's Dolly Belle 8 298 Aug 412 21 7913 426
s. Sequel's Gencav Pride Lad d. Gippy Senator's Belle

SULLIVAN, AISY, RIVER VIEW FARMS, BLUEMONT, VA.
¶Benton's Berta 8 303 Sep 275 11 10723 453
s. Mt. Ararat's Sir Lucky d. Benton's Bernadine
Sandco Daffodil Jr2 347 Aug 224 14 7089 340
s. McDonald Farms Sandco d. Sandco Beginner's Luck

SUMRALL, JO ALICE, SCRUGGS & SUMRALL DAIRY, ALGOA, TEXAS
Algo's Royal Countess Jr2 294 Sep 153 7 7193 335
s. Algo's Royal Thomas d. Brazos Lady Lorena

SUMRALL, MARTHA ANNE, SCRUGGS & SUMRALL DAIRY, ALGOA, TEXAS
Algo's Thanksgiving Dolly Jr2 297 Sep 324 18 6127 289
s. Cooper's Riply d. Potts' Royal Delores

SUNNYHILL FARMS, INCORPORATED, IMPERIAL, PA.
¶Charmer's June Star 7 345 Aug 481 24 9488 500
s. Lassie's Charmer of Crest View d. Subie of Crest View
Glenburnie Washington's Belle Jr2 292 Jun 213 12 8912 432
s. Harmony Hollow Washington d. Colonel's Bellflower
Liseter Honorable Lilly Sr4 310 Aug 249 17 9018 542
s. McDonald Farms Honorable d. Liseter Lilydale Belle
¶Marlene of Penn Villa 7 289 Sep 289 16 13110 656
s. Foremost High Honor d. Madonna of Penn Villa
McDonald Farms King's Kezia Sr4 364 Sep 369 23 8919 571
s. Myhaven King d. McDonald Farms Fadella
Normandy Marian Sr2 319 Sep 641 37 9934 519
s. Normandy Majestic d. Normandy Clara
Quarry Valley's Ann Sr2 331 Aug 793 36 10661 530
s. Riegeldale King's Lad d. Monitor's Amethyst of Q. V.
R. F.'s Albill's Iris Sr2 302 Sep 154 7 10220 483
s. McDonald Farms Albill d. R. F.'s Highlander's Iris
¶Royal's Ruth Anita 7 291 Apr 246 16 9163 473
s. Great Hopes Royal d. Overseer's Ruth
¶Sunny Bomber's Choice Jr4 295 Sep 257 14 11509 507
s. Coldspring's Romulus Bomber d. Sally Ann of Consenvoye
Woodacres Royal Nympth Sr3 338 Sep 219 12 9080 441
s. Douglaston Prince Royal d. Woodacres Mab

SUTER, CLEMENT, ORCHARD LANE FARM, BLUFFTON, OHIO
Orchard Lane's Barbara C. Jr2 310 Jun 657 34 7295 370
s. Gray Haven Argo's Constant d. Beauty of Orchard Lane

Orchard Lane's Teressa C. Jr2 291 Jun 534 29 5738 300
s. Gray Haven Argo's Constant d. Roweland Shirley's Countess
¶Roweland Shirley's Countess Jr4 248 Jun 441 19 7400 340
s. Fairlawn F. P. Intrepid d. Hickory Grove's Shirley

SWALES, G. O., CRESCENT STOCK FARM, JOHNSON, WASH.
¶Crescent's L. Gwen Jr4 302 Aug 490 23 7782 368
s. Chicona Langtry d. Brabakers L. Gladiss
Crescent's Phy'l Rena Sr2 290 Aug 205 9 7310 342
s. Crescent's Phyllister Lad d. Crescent's Golden Roma

TAGUE, S. P., SaROSA FARM, SEQUIM, WASH.
¶Diana of Clallam County Jr4 298 Jun 69 3 6393 297
s. Graysmarsh Acme Lad d. Birdie's Frieda

TAYLOR, WILLIAM S., PETERBOROUGH, N. H.
Sheldegren Elfrida Jr2 282 Sep 439 28 7691 369
s. Deershorn Fashion Lad d. Sheldegren Elinsa

TEDROW, MARY ANN, GOLDEN GLOW FARM, DELTA, OHIO
Golden Glow Connie R Jr2 287 Sep 180 8 6617 314
s. Owen's Place Gladys' Royal d. Golden Glow Columbine K

TEDROW, WAVE, GOLDEN GLOW FARM, DELTA, OHIO
¶Garnet of Golden Glow 6 319 Sep 540 31 10714 546
s. Pine Manor Royal Sweepstake d. King's Garnet of Belmont
¶Golden Glow Dimple R Jr3 283 Sep 187 10 5571 286
s. Owen's Place Gladys' Royal d. Duchess Ann of Golden Glow
¶Golden Glow Pet R. Jr3 332 Sep 210 14 7945 423
s. Owen's Place Gladys' Royal d. Milmar Candace's Pet

TENDLER, SAMUEL H., EMBARK FARM, WORCESTER, PA.
Hanover Hill Prim Sr3 365 Sep 286 16 9080 401
s. McDonald Farms King's Prophecy d. Maple Lane Heweshurst's Prim

TENNIS, A. M. & SONS, ALCHRIST FARM, HAYWARD, MINN.
Alchrist B. Babette Jr2 333 Aug 372 25 5266 304
s. Woodacres Bandleader d. Alchrist Betty
Alchrist B. Faith Jr2 321 Aug 558 34 7834 456
s. Woodacres Bandleader d. Alchrist Maid
Alchrist H. Frieda Jr2 312 Aug 434 26 6075 308
s. McDonald Farms Harvester d. Alchrist Charmaine
Alchrist H. Linda Jr2 303 Aug 345 17 8735 436
s. McDonald Farms Harvester d. Alchrist Lulubelle
Boulder Bridge Zeno Jr2 240 Aug 551 24 6248 298
s. Boulder Bridge Recorder d. Alexander's Patrica Lass

THATCHER, GEORGE W., RANCHO BYE GEORGE, ALBUQUERQUE, N. MEX.
¶Flume Farm Valor's Daisy Jr4 342 Sep 85 4 12329 548
s. Rancho Flume Farm Valor d. Flume Farm Daisy
¶Flume Farm Valor's May Sr2 344 Aug 384 19 7886 382
s. Rancho Flume Farm Valor d. Flume Farm Nellie's Twin May
Valor's Dearie Jr2 365 Sep 78 4 8028 394
s. Rancho Flume Farm Valor d. Flume Farm Valor's Pearl

THAYER, ERNEST W., JR., THAYER'S FARM, SALISBURY, MASS.
Thayer's Furlough Curly Jr2 309 Sep 507 30 7192 381
s. Argilla Furlough's Rex d. Thayer's Caesar Jill

THOMAS, ROBERT W., THOMAS FARM, FRANKFORT, IND.
¶Georgeland Ensign Queen Jr4 264 Aug 592 28 7972 347
s. Fairlawn Maxim's Ensign d. Georgeland Baron Queen

THROCKMORTON, CLIFFORD E., THROCKMORTON GUERNSEY FARM, LEVELLAND, TEXAS
King's Majesty Lucy Sr4 242 Jul 291 14 7529 357
s. Skyline King Majesty d. Enid's Little Lucy
Neva's Absolute Fawn Sr3 365 Sep 101 5 12101 564
s. Jo-Mar King's Custer d. Leiker's Absolute Neva
Nova's Absolute Fern Sr3 323 Jul 415 17 9332 484
s. Jo-Mar King's Custer d. Leiker's Absolute Nova

TORREY, J. P. & SON, TORREY FARM, BRISTOL, WIS.
Torrey Farm Butter Girl 6 365 Aug 515 22 12183 563
s. Jonacre Royal Challenger d. Beulah of Rose Lawn
Torrey Farm Chickadee Sr4 330 Aug 257 11 8269 414
s. Jonacre Royal Challenger d. Torrey Farm Fairy May
Torrey Farm Delight 6 365 Sep 31 1 11493 587
s. Torrey Farm Perfection d. Torrey Farm Dewdrop
Torrey Farm Golden Sr3 365 Aug 313 25 8448 434
s. Torrey Farm Supreme d. Torrey Farm Ida
Torrey Farm Ideal Rose 5 365 Aug 344 15 10255 494
s. Jonacre Royal Challenger d. Royalist's Gay Ella
Torrey Farm Iowana Jr2 341 Sep 380 25 6045 349
s. Wethersfield Peter Pan d. Wey Acres Iowana
Torrey Farm Orchid Jr2 360 Sep 417 25 8299 418
s. Wethersfield Peter Pan d. Torrey Farm Ideal Rose
Torrey Farm Rose Jr3 365 Aug 235 13 6418 334
s. Torrey Farm Supreme d. Torrey Farm Ideal Rose

TRIGGS & WESTAFER, WINDING RIVER FARM, HUNTINGTON, IND.
¶Marlene of Winding River Farms 6 291 Aug 170 9 8171 422
s. Lochmead Rex King d. Elaine of Winding River Farms

TURNBULL, WILLIAM & TURNBULL, ARTHUR, TEVIOT FARMS, FAR HILLS, N. J.
Echo Farm's T. Happy Jr2 337 Oct 348 18 9031 384
s. Runnymede Thunderhead d. Echo Farm's Czarina
Supreme Cleopatra Jr2 355 Sep 88 5 6364 337
s. Nyala Supreme Chief d. Nyala Supreme Rosemary

U. C. MILK COMPANY, INCORPORATED, MADISONVILLE, KY.
¶Grain Meadow Lindy 5 247 Sep 300 15 6976 344
s. McDonald Farms Irvin d. Grain Meadow Dream

UNITED PAPER COMPANY-UNDULATA FARMS, SHELBYVILLE, KY.
Elder Lawn's Gay Lad's Dewdrop 5 365 Sep 187 8 8339 387
s. Kitchener Gay Lad d. Elder Lawn's Choice Pride
Undulata Choice Iris Jr3 259 Feb 252 17 3546 196
s. Guernsey Grove Ideal d. Elder Lawn's Choice Iris
Undulata Pansy Jr3 313 Mar 381 31 7629 427
s. Guernsey Grove Ideal d. Elder Lawn's Gay Lad Pansy
Undulata Sophronia Sr3 344 Sep 72 3 7249 367
s. Quail Roost King Gallant d. Hearthstone Sophronia

UPHAM DOWNS FARM, MIDDLETOWN, DEL.
¶Prince's Jannie of Viewsite 6 316 Sep 382 17 7450 332
s. Prince of Viewsite Farm d. Viewsite's Foremost Charlotte
Ransom's Helen Sr3 314 Sep 307 12 8715 384
s. Foremost Ransom d. Phil's Hariot

Upham Downs' Phila Jr2 274 Sep 126 7 5508 295
s. Foremost Ransom d. Philosopher's Annette
Upham Downs Saralute Jr2 324 Sep 307 10 7145 333
s. Blakeford Resolution d. Saramaxine of Upham Downs

URQUHART, R. M. & MARION, GREENWOOD FARMS, WAYNE, PA.
Greenbank Farm's Floriana Jr2 232 Sep 206 11 4032 201
s. Spar Hill Liberator d. Langstoon Ornament's Flora
¶Greenwood's Valley Girl Jr4 332 Sep 159 7 7192 310
s. Freewale Indicator d. Carol of Walnut Grove
¶Peerless' Dominant Lady 9 171 Sep 199 6 4402 156
s. Fairlawn Peerless Dominant d. Beechford's Honoria Lady 4th

VALLOT, STEPHEN V., BYE THE WAYE FARM, VILLE PLATTE, LA.
Freshman's Eva 5 305 Jul 330 16 9374 432
s. Ransom Fayetta's Freshman d. Hoeft's Eva

VAN SYOC, H. B., MILO, IOWA
Gylden Performer's Dora Jr2 334 Aug 363 16 7289 329
s. Langwater Performer d. Gylden Freedom's Doris

VAN WERDEN, CHARLES D., WINTERCREST GUERNSEY FARM, WINTERSET, IOWA
Taffy of Village Inn 5 306 Oct 158 7 9572 419
s. Maple Lane Village Africander d. Jean of Village Inn

VAUGHAN, H. G., VAUGHAN FARMS, SPARTA, MICH.
¶Rose's Beauty of V. F. 8 365 Sep 35 1 7418 380
s. Jupiter a Gordon d. Evelyn's Rose of Vaughan Farms
¶Vaughan's Flicka 5 305 Jun 407 24 7628 397
s. Cautious Cal of Vaughan Farms d. Alyce K of Vaughan Farms
¶Vaughan's Flossie Jane 5 306 Jun 304 17 5697 305
s. Calibur of Walnut Lane d. Gem of Oronoko

VELEKE, BERNECE A., VELGUERN FARM, LYNDEN, WASH.
¶Rutherglen Gale 5 254 Aug 151 7 6389 302
s. Western Glow Freddy's Governor d. Rutherglen Gaytro

VERMONT AGRICULTURAL EXPERIMENT STATION, UNIVERSITY FARM, BURLINGTON, VT.
¶U.V.M. Raider Rosalie 9 333 Oct 57 3 7906 390
s. Mount Hope Raider d. U.V.M. Rosebud
¶U.V.M. Superb Ramona 7 306 Oct 13 10349 462
s. Cornell Royal Superb d. U.V.M. Viking Ramona

VERNEY, GILBERT, VERNEY FARM, BENNINGTON, N. H.
¶Birchtree May's Beauty 6 277 Jul 139 7 4912 269
s. Green Meads King James d. Linnebeth
Maple Shade's Victory Elnora Sr2 359 Sep 12 5288 332
s. Sheldegren Prince Victory d. Myhaven Pocahontas

VINCENT, O. H., SHADY HAVEN FARM, MIDDLEBURY, IND.
Covington Hills Taurine Belle Jr2 365 Aug 200 7 8539 357
s. King Taurus of Covington Hills d. Ruebury Lobelia

VIRGINIA POLYTECHNIC INSTITUTE, BLACKSBURG, VA.
V. P. I. Hollimost Hannah Kutie Jr2 286 Sep 75 4 7283 323
s. Clear Springs' Hollimost d. V. P. I. Glamour Hannah
¶V. P. I. Majesty Eclipse Indo Jr4 230 Aug 641 33 8598 484
s. Midview Majesty's Truce d. V. P. I. Maxim Eclipse
¶V. P. I. Maxim Elma 8 282 Aug 188 9 7232 384
s. Quail Roost Lucky Maxim d. V. P. I. Glamour's Augusta
¶V. P. I. Maxim Governess 6 273 Sep 215 11 7712 385
s. Quail Roost Lucky Maxim d. V. P. I. King Flora Maggie
¶V. P. I. Maxim Honoria 5 289 Sep 53 2 8547 406
s. Quail Roost Lucky Maxim d. V. P. I. Taxpayer's Nip
¶V. P. I. Maxim's Dainty 8 364 Sep 39 2 9523 476
s. Quail Roost Lucky Maxim d. V. P. I. Glamour's Nellie

VOSS, ALBERT G., OAKLAWN FARM, BELEW CREEK, N. C.
¶May's Romeo's Garnet 6 281 Sep 234 11 9160 389
s. Rocky Reach May's Romeo d. King's Garnet

WAGNER, RALPH H., BARRON, WIS.
¶Cliffwoods Lucille 6 285 Sep 253 13 9704 462
s. Kenmoor La Noce Billie d. Cliffwoods Donna Luella
Forward's Susie Jr3 290 Sep 486 21 8721 399
s. Welcome In Barron d. Fern Valley Catalina

WALKER, CHARLES A., BOB BRANCH FARM, ANDREWS, N. C.
Ramseur's Prince's May Sr4 245 Aug 97 5 5403 301
s. Clear Springs Ruth's Prince d. Ramseur's Belle

WALKER, CLIFTON N., HOMEFIELDS, WISCASSET, MAINE
¶Homefields M. Beautie Jr4 281 Oct 17 8173 349
s. Rosewald Mountaineer d. Homefields L. Jeannie

WALLIN BROTHERS, TUOLUMNE ACRES, TURLOCK, CALIF.
¶Tuolumne Acres Bridesmaid Jr3 306 Aug 350 23 8942 477
s. Meadow Lodge Climax Conductor d. Santa Ynez Fearless' Bride

WARE, MALCOLM C., WATAQUADOCK FARM, BOLTON, MASS.
¶Chedco Allure Jr3 236 Jul 136 7 6337 345
s. Flying Horse Lute's Colonel d. Chedco Charm
¶Princess Mercedes de Carteret 7 289 Sep 256 14 6785 439
s. Wethersfield Foremost d. Robin Hill Foremost Rosette
¶Salome of Bolton Abbey Jr4 298 Sep 464 28 12688 575
s. Prince Krishna de Carteret d. Katrina of Bolton Abbey
¶Thais of Bolton Abbey Jr4 301 Aug 338 18 11046 485
s. Deershorn Fashion Lad d. Nerissa of Bolton Abbey
¶Valentia of Bolton Abbey Jr3 266 Sep 231 13 9104 436
s. Deershorn Fashion Lad d. Isolde of Bolton Abbey
¶Virginia of Bolton Abbey Jr3 241 Aug 300 14 8266 367
s. Deershorn Foremost d. Natalia of Bolton Abbey

WARNER, PAUL, ROSELAWN FARM, CUBA, N. Y.
Admiral's Beauty of Roselawn Jr2 340 Jul 580 30 8210 406
s. Twin Birch Pal's Admiral d. Twin Birch Princess
Roselawn Royal Glory Jr2 359 Jun 137 9 5871 285
s. Greentree Royal Craftsman d. Valor's Myrtle of Roselawn

WARRINGTON, PAUL A., CHAR-DAM FARM, SALEM, OHIO
¶Char-Dam's Polly Jr4 321 Sep 317 18 7622 435
s. Edinham's Charter d. Honor's Mildred

WARRINGTON, T. C., CHAR-DAM FARM, SALEM, OHIO
Char-Dam's Major's Betty Jr2 330 Sep 356 20 7839 386
s. Norman's Major d. Sheik's Rosalind
¶Sheik's Rosalind 8 365 Sep 321 17 11418 585
s. Ivyngton Sheik d. Honor's Rosebud

WASHBURN, G. D. & LOIS, FALLON, NEV.

Valley Oaks Bashful	7	327	Jul	13			5612	308
s. River Ranch Admiral	d. Bonnie Brea's Bonnie Jean							

WATSON, WALTER L., GOLDEN RANGE FARM, DAVIDSONVILLE, MD.

Golden Range Lilapop	Jr2	342	Aug	561	29		7230	334
s. Langvalley Valor	d. Langvalley Lila Lil							
¶Langvalley Flattery	6	333	Aug	722	34		10641	502
s. Caumsett King Royal	d. Beau Brummel's Fancy Violet							

WEAVER, OTIS, WILLOW SPRING FARM, GOSHEN, IND.

¶Forest Glen Fern	8	365	Sep	154	8		10437	587
s. Argilla Phil-Crest	d. Topsy of Forest Glen							

WEEKS, JOHN F., GUNSTOCK HILL FARM, LACONIA, N. H.

¶High Maples Farm Anne	Sr4	305	Oct	70	4		8533	429
s. Runnymede Admiral Lad	d. Hurricane Anne							

WEISE, ELLWOOD C., EVERGREEN FARM, WASHINGTON, CONN.

Jean's Audrey of Evergreen	Jr3	276	Sep	166	9		6620	303
s. Almo Valiant Prediction	d. Sunny Lea King's Jean							

WELDY, MAURICE L., MAURANA FARM, GOSHEN, IND.

Maurana Master's Glada	Sr2	365	Aug	637	39		11948	645
s. Gardenville Charity's Master	d. Susie's Gladys of Maple Grove							

WELDY, SAMUEL R., CLEARLAND FARM, ELKHART, IND.

¶Clearland Butterfat Jenny	Sr3	325	Sep	204	10		7853	384
s. Mulhocaway Butterfat Herod	d. Clearland Butterfat Cherry							

WESTENFELDER, EDWARD B., SPRUCE MANOR FARM, FREMONT, MICH.

Maple Ridge King's Trixie	Jr2	327	Jul	132	8		7740	395
s. Cowham Farm Alice's King	d. Lake View Trixie							
Maple Ridge King's Vicki	Jr2	380	Aug	545	31		8490	444
s. Cowham Farm Alice's King	d. Lake View Wild Rose							

WETHERWAX, RONALD, HILLCREST FARM, WYOMING, N. Y.

¶Chapman's Royal Edytha	7	311	Aug	626	30		9420	428
s. McDonald Farms Francois	d. Chapman's Royal Dorcas							
¶Charlene of Hillcrest	Sr4	333	Aug	470	26		11349	626
s. Charlescote Patriot	d. Chapman's Royal Edytha							
¶Cherie of Caldwell Place	6	293	Aug	565	29		9231	466
s. Hayfield's Top Liner	d. Caldwell Place Zena							
Cherie's Queen of Hillcrest	Jr2	340	Aug	390	18		10827	492
s. McDonald Farms King Lute	d. Cherie of Caldwell Place							
¶Duchess of Blue Vista	5	308	Aug	412	21		9749	483
s. Circleview Cuddles	d. Treva's Judie of Blue Vista							
¶Footprint's Berma of Helmhurst	5	332	Aug	328	19		10701	563
s. Helmhurst Footprint	d. Fortunate's Verbena							
¶Yeoman's Frolic of Hillcrest	Jr4	315	Sep	67	3		8486	437
s. Coronation Yeoman	d. King's Fair Countess							

WEYRAUCH, HUGO M. & ALTHAUS, STUART H., WEYRAUCH FARM, STERLING, ILL.

Boulder Bridge Leap Year	Jr2	343	Aug	105	6		10823	538
s. Boulder Bridge Tribute	d. Boulder Bridge Samantha							
Key-Kay Princess Ivy	Jr2	347	Sep	74	3		9192	405
s. Ger-Gar King's Master	d. Key-Kay Ferdinand's Princess							
Kim's Woody	5	245	Aug	92	4		8655	431
s. Valiant of The Oaks Farm	d. Green Gables Kim							
Weyrauch Farm Ivy's Delight	Jr4	273	Sep	53	2		6626	334
s. St. James Champion Robert	d. Ivy of Ferson's Creek							

WHITAKER, ORVILLE J., LONG GROVE FARM, PLATTEVILLE, WIS.

¶Long Grove Betty	Jr4	306	Aug	613	31		11733	516
s. Mound City Mack Lad	d. Guernsey Grove Lady Lynn							
¶Marhawk Royal's Lena	Jr3	311	Aug	644	37		9348	423
s. Rock Creek Royal	d. Peters Benefactor's Arlene							

WHITE, OGDEN, ALAMATUCK FARM, FAR HILLS, N. J.

Alamatuck C. Nell	Sr2	365	Sep	314	21		9222	541
s. Homiay Hill King's Cherub	d. Alamatuck Marge							

WICKS, A. D., WICKS GUERNSEY FARM, JACKSON, MISS.

Diamond D. Janilly	Jr2	306	Aug	67	3		6411	315
s. McDonald Farms Kinghaven	d. McDonald Farms Janilly							
Magnolia Collegiate May	Jr2	349	Jul	129	6		4571	222
s. College Royal Collegian	d. Croasdaile's Princess May							
Morgan Actress Joan	5	307	Aug	237	14		5839	326
s. Walker Royal Jeweler	d. Walker Actress Joan							
Walker Actress Joan	9	356	May	27	1		8040	354
s. Gayoso Actor of Stoneville	d. Stoneville M. F. Janette							

WIDMAN, EUGENE, MAPLE ACRES, FREMONT, OHIO

¶Doc's Bellan of Pomona Acres	Sr4	315	Oct	5			8558	449
s. Bellan Coronet of Pomona Acres	d. Doc's Pride of Pomona Acres							
¶Pomona Acres Jewel	Sr3	354	Oct	29	1		8463	403
s. Bellan Coronet of Pomona Acres	d. Bess Queen of Pomona Acres							

WIDMAN, J. L., POMONA ACRES, FREMONT, OHIO

Pomona Acres Carolyn	Jr2	385	Sep	443	20		10415	453
s. Tul-lea's Chum	d. Nancy Coronet of Pomona Acres							
Pomona Acres Sheila	Jr2	336	Sep	221	13		8981	487
s. Tul-lea's Chum	d. Bess Coronet of Pomona Acres							

WILLEY, D. HERBERT, ALMOSTA FARM, EDEN, MD.

¶Brooklandwood Joyful	5	317	Aug	82	4		9241	427
s. Langwater Gabriel	d. Brooklandwood Golden Joy							

WILSON, H. B., MEADOWBROOK FARM, CALEDONIA, N. Y.

Contentwick's Jewel	7	320	Sep	156	9		8784	525
s. Contentwick	d. Calculator's Julia							

WILSON, LLOYD, DODGE CENTER, MINN.

Century Farms Cherub Grace	6	321	Sep	75	4		7447	398
s. Highcroft Disraeli	d. Highland Place Cherub Gracious							
Charlotte's Faith of Avondale	5	365	Aug	416	22		8943	477
s. Whitebreast Admiral	d. Dee Iris Charlotte							
Maple Lane's Faith's Beauty	Jr3	324	Sep	193	11		9430	462
s. Wern's Country Rollie	d. Charlotte's Faith of Avondale							

WING, GERTRUDE S., TWINWING FARM, PUTNAM, CONN.

Greenway Dancer	Sr2	310	Sep	255	14		8794	414
s. Charlescote Peter Pan	d. County Actress of Ware							

WING, RAYMOND E., TWINWING FARM, PUTNAM, CONN.

¶Twinwing Noble Nerissa	9	347	Sep	232	10		16192	690
s. Grassland Neefus	d. Maple Curve Nabob							

WINKLER, HERMAN E., GREEN RIDGE FARM, LEBANON, IND.

Big Springs Queen's Coronet	7	303	Sep	81	4		8577	463
s. Bournedale Prince Coronet	d. Big Springs Queen							

WINTER, JOHN, JR., PLAINVIEW GUERNSEY FARMS, HITCHCOCK, OKLA.

Green Valley Patricia Lady	Jr2	305	Aug	211	14		7176	421
s. Meadow Lodge Mark Lad	d. Winter's Contented Gay Lady							
¶Winter's Contented Merry Maid	9	365	Sep	283	14		13465	590
s. Meadow Lodge Contender	d. Meadow Lodge Maid							
¶Winter's Kansas City Jane	6	326	Sep	89	5		13062	687
s. Winter's Warrior	d. Winter's Contented Merry Maid							
¶Winter's Lad's Maid	5	252	Sep	25	1		8525	419
s. Meadow Lodge Mark Lad	d. Meadow Lodge Maid							

WIRT, ELMER J., MAPLE LEAF FARM, LEWISTON, MINN.

¶Maple Leaf Lonabelle	Sr4	336	Sep	130	6		11316	536
s. Spar Hill Heir's Prince	d. Maple Leaf Laura							

WRIGHT, ELIJAH E., NINOVAN FARMS, NIMROD HALL, VA.

¶Ninovan Waldo's Phoebe	Sr4	363	Sep	177	9		6652	337
s. Fritzlyn Ninovan Waldo	d. Ninovan Ultra Beauty							

WRIGHT, JESSE G., NINOVAN FARMS, NIMROD HALL, VA.

¶Ninovan King's Ellen	Jr4	365	Aug	435	23		7178	378
s. Fritzlyn Glen King	d. Ninovan Lady June							
Ninovan Waldo's Maggie	Jr2	360	Sep	234	10		6606	309
s. Fritzlyn Ninovan Waldo	d. Ninovan Lady May							

YONKMAN, ANTHONY T., PLEASANT VIEW FARM, BILLINGS, MO.

¶Lady Carol of Grand View Farm	7	385	Sep	214	10		15603	739
s. Fredia's Ozark Prince	d. Rebecca of Grand View Farm							

YOUNG, BION, DUTCH MILL FARM, PLEASANT LAKE, IND.

¶Dutch Mill's Dena A.	6	365	Sep	465	25		10362	563
s. Alert of Huff's Hill	d. Dora of Triple Pine Farm							
Dutch Mill's Dixie	Jr2	307	Aug	437	21		8694	401
s. Kneipp Spring Adoration Cap	d. Dutch Mill's Dolly's Dutchess							

YOUNG, HAROLD L., COLDBROOK FARM, HOLDEN, MASS.

Lynbrook Achievement's Eloise	6	295	Sep	65	4		6120	339
s. Lynbrook Cherub's Achievement	d. Melody Cherub's Eloise							

YOUNG, WALTER L., GRAIN MEADOW GUERNSEY FARM, GREENTOWN, IND.

Grain Meadow Frolic	Jr2	323	Sep	375	13		6906	317
s. Starr Farm Sir Leo	d. McDonald Farms Pre Kristin							
¶Grain Meadow Irvin's Maggie	Jr4	252	Sep	202	10		6652	363
s. McDonald Farms Irvin	d. Grain Meadow Pat							
¶St. Albans Glamour's Honoria	5	365	Sep	277	16		8584	410
s. McDonald Farms Glamour	d. St. Albans Actor's Honor							

YOUNG, WALTER L. & SON, GRAIN MEADOW GUERNSEY FARM, GREENTOWN, IND.

Grain Meadow Chum's Cleo	Jr2	342	Sep	335	21		8136	419
s. Welcome In Chum's Forward Ace	d. Norari Sadie							
Grain Meadow Nonsense	Jr2	361	Sep	280	16		8556	394
s. Boulder Bridge Lucero	d. Boulder Bridge Unique							

ZIEMER, KENNETH, MEADOW VIEW FARM, WALTHAM, MINN.

¶Sunny Lass of Meadow View	Jr4	286	Aug	248	9		7305	331
s. Brandtjen's Keeper	d. Keeper's Blanch of Meadow View							

ZIMMERMAN, CARL, CARLSDALE GUERNSEY FARM, CALEDONIA, MICH.

Cowham Farm King's La Blanch	Jr3	304	Sep	346	20		7777	414
s. Riegeldale King's Philosopher	d. Cowham Farm LaNoce's Blanch S.							

ZIMMERMAN, C. EDWARD & M. K., SILVER LAKE FARM, CENTER SQUARE, PA.

¶Silver Lake Clara	Jr3	277	Oct	108	7		7616	415
s. Gwynlian Junior	d. Midview's Clara							
Silver Lake Glow	Jr2	261	Sep	187	10		4585	256
s. Silver Lake Columbian	d. Silver Lake Lou							
Silver Lake Jannella	Jr2	267	Sep	121	8		6486	329
s. Gwynlian Junior	d. Silver Lake Joan							
¶Silver Lake Ultra Golda	9	309	Sep	479	28		12938	659
s. Buttonwood Ultra Watts	d. Silver Lake Golda							

This Is Your Invitation to SAFER, FASTER MILKING

Where Production and Herd Health Is a Most Important Consideration...

THERE CAN BE NO SUBSTITUTION FOR SAFE, COMPLETE AND FAST MILKING!

Because of this simple fact more and more thousands of dairymen—year after year—have switched from ordinary machines to stimulating Surge Tug & Pull milking.

The overwhelming acceptance of the Surge principle for better milking—adjustable, gentle, tug and pull—is the result of more than a quarter of a century of PROVED IN THE BARN PERFORMANCE.

If you would like to see the dollar-value of Surge milking tested, there is no better way than to see it demonstrated in your own barn . . . and to do that is easy and involves no obligation. Just call your Surge Service Dealer, today . . . he will be glad to be of service to you.

Send this coupon for information on the Physiology of Milk Secretion

Surge

Copyright 1952, Babson Bros. Co.

Babson Bros. Co.
2843 W. 19th Street, Dept. 2751
Chicago 23, Illinois

Please send me your information on milk secretion.

Name _____

Address or RFD _____

City _____ *State* _____

I am milking _____ cows.

BABSON BROS. CO.

2843 W. 19th St., Chicago 23, Ill.

Syracuse • Houston • El Monte (Calif.)

Kansas City • Toronto • Atlanta

Seattle • Minneapolis

The Surge Milker

You get genuine SURGE TUG & PULL MILKING in all three

The SURGE MILKING PARLOR

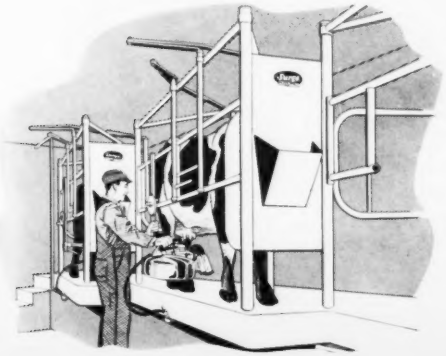

The SURGE SIPHON

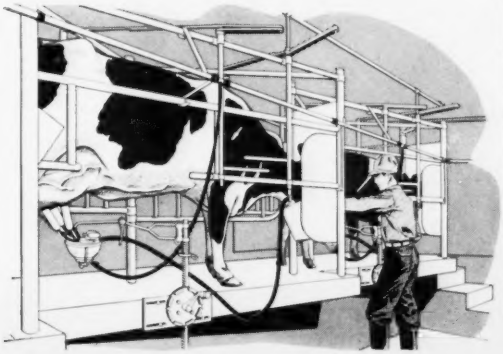

Classifying In The Winter Rain

Caumsett Farm again classified the entire milking herd of 40 cows on December 5, 1951. This year we decided to classify in the Winter to see how the cows would make out. Most folks prefer the warm Summer months. We found the procedure to work well any season of the year.

We have a tool room 30′ x 30′ in one barn; cleared it out and found a lot of things we didn't know we owned. With temporary overhead lights, a bit of sand and sawdust on the concrete floor, the arrangements were far better than out of doors on a raw day, even in the Summer. On December 5 the rain came down in buckets, a rather heavy dew, even for Long Island. The wind blew a northwest gale.

The official classifier, Mr. Les Wilson, arrived early in the day with his bodyguard. He started at 9 a. m., did a splendid job and finished at 11:30 a. m. sharp. We really learned a lot about our own cattle.

The results:

7 Excellent
17 Very Good
14 Desirable
2 Acceptable

39 out of 40 were Excellent in Dairy Character.
One was Very Good.

GOLDEN GUERNSEY

Marshall Field ACCREDITED GUERNSEYS **John S. Clark**

CAUMSETT FARM GUERNSEYS

HUNTINGTON LONG ISLAND NEW YORK

TEN LEADING COWS at VARIOUS AGES

Herd Improvement Register—365 Days

(2x Milking)

Age Mature	Lbs. Milk	% B.F.	Lbs. B.F.
Red Rose Queen Mab 5 yrs. '41	18767	5.4	1026
La Whitecap's Agnes 5 yrs. '49	18746	5.0	948
Red Rose Queen Mab 6 yrs. '42	16923	5.6	948
Eysone of Hickory Hollow 11 yrs. '51	17659	5.2	931
Jacob's Loretta Lee 8 yrs. '47	17116	5.3	918
Jacob's Sally 6 yrs. '48	16124	5.5	891
Cannie of Tersana Farm 2d 6 yrs. '46	15798	5.6	885
Woodhaven Julia 6 yrs. '48	18956	4.6	880
Old Timber's Heidi 5 yrs. '50	18240	4.8	875
May Daisy's Valentine 6 yrs. '50	16058	5.4	872
Senior 4			
Barnes Chief's Sally '51	16412	5.1	845
Hamby Farms Bom Augusta '51	14281	5.9	844
Rosie of M'Land '51	15824	5.3	842
Fir Ridge Bonni Sweetness '50	15250	5.4	834
Lustrous Cora '51	15040	5.5	832
Willow Brook Monarch's Envy '50	16039	4.9	800
Lucky Merry Vira '51	13179	6.0	794
Judy Nellie of Fairview Farms '48	15288	5.1	787
Lou's Prairie Farm Jill '50	14957	5.2	783
Deershorn Noble Faith '50	15040	5.1	778
Junior 4			
Eckman's Francine '51	13694	6.0	822
Feura Noble Queen '50	16326	5.0	820
Secret's Caress '50	14405	5.6	820
Auer Model's Kitten '49	14453	5.6	812
Delight of Dellahome '49	16692	4.8	806
Greenfield Watchful Salome '51	12387	6.3	785
Whispering Cedar Julia '50	14617	5.3	783
Clearland Butterfat Flash '51	13988	5.5	775
Oswego Falls Farms Gilardia '37	15157	5.1	772
Fairview Kelly's Wenda '51	15322	5.0	768
Senior 3			
Prince's Actress ' Ann '50	14618	5.8	850
Wells Hill June '51	16352	4.9	804
Califia King's Delia '51	13870	5.7	803
Furlough's Judy '51	17502	4.5	799
Twin Meadows Beaulah '51	16654	4.7	786
Twin Birch Fal's Clarice '51	15269	5.1	782
Lowland Lillie '51	11843	6.5	775
Eikco Coronet '44	12482	6.1	765
Stately Roberta '50	14059	5.4	764
Royal Acres Cynthia '51	12894	5.8	754
Junior 3			
Wood Ford Dottie Governess '51	14631	5.2	773
Beau Janoca '51	14122	5.4	765
Eikco Pearl '47	13678	5.5	763
Fir Ridge Bonni Sweetness '49	14980	5.0	761
Fawn Isle Patricia '51	13287	5.6	753
Eckman's Francine '50	13125	5.7	748
Boehle's Prince's Fanny '51	12738	5.8	746
Sunset Superb Judy '51	12140	5.9	724
Golden Presto's Melody '49	12075	5.9	721
Maysell's Hays-e-bell '45	11769	6.1	717
Senior 2			
Auer Master's Rosebloom '50	17303	4.6	805
Meadow Brook Mary Elizabeth '47	15261	4.9	757
Sunny Lea Dairymaid '50	11359	6.1	700
Twin Birch Fal's Clarice '50	13385	5.1	691
Greenlee Farms Butterfly '47	13802	5.0	690
Mt. Fair Mistress Nobella '51	15658	4.3	687
Woodfield's Fanciful '43	12852	5.2	676
Gwyn Careg King's Elfrida '50	14758	4.5	674
Gippy Peerless Kate '51	12178	5.4	663
Dutchman's Dolores '49	12694	5.1	659
Junior 2			
Eikco Tillie '46	14288	6.0	861
Alexander's Fred's Delight '50	15714	5.1	814
Levelland Farm's Valencia '50	17629	4.2	744
Eikco Toiler '47	13198	5.4	719
Cedarcroft Florie '46	12115	5.8	712
Wells Hill Sally '51	14271	4.9	709
Argilla Bright Star '51	12317	5.7	703
Twin Meadows Beaulah '49	14209	4.7	673
Paulette of Meadow Lane '46	13085	5.1	670
Twin Meadows Beauty '49	12783	5.2	669

(3x Milking)

Age Mature	Lbs. Milk	% B.F.	Lbs. B.F.
Kilmac Royal's Leda 7 yrs. '45	18598	5.4	1014
Marietta of Green Acres 8 yrs '50	19975	4.9	985
Anne's Lady of Fairhaven 10 yrs. '37	19554	4.9	972
Sheldegren Clare 5 yrs. '51	16769	5.7	957
King's Arbutus of Wildwood 6 yrs. '43	15682	6.0	947
Kilmac Geraldine 2d 6 yrs. '46	16075	5.8	934
Glenburnie Brier Rose 5 yrs. '46	19453	4.7	921
Dolly of Flint Hill 6 yrs. '47	17744	5.1	919
Sheldegren Cordelia 6 yrs. '50	17012	5.3	911
Golden Rose's Donna 10 yrs. '51	18827	4.8	906
Senior 4			
Kilmac Royal's Leda '43	16664	5.5	929
Kilmac Maggie '46	17982	4.9	885
Paulette of Meadow Lane '48	16954	5.2	883
Golden Bull Farms Beauty '51	15913	5.3	852
Flora of Wycomia '48	16474	5.1	847
Sunny Lea Carol '51	17474	4.6	818
Clara Bell of Lone Pine '39	14797	5.4	808
Sagamore Holly '50	16926	4.6	790
Elmwood Irman's Sunbeam '50	14691	5.3	781
Annabell of Lincoln Farm '36	14713	5.2	775
Junior 4			
Homeward Gretchen '49	17672	5.7	1009
Patsy Jane of Meadow Lane '49	16359	5.1	847
Campus Maybelle '42	16965	4.7	807
Kilmac Monarch's Jessa '42	15608	5.1	803
Belle de Fleur '40	15446	5.2	803
Maywood Nora Galli '40	13592	5.8	794
Flossie of Maple Knoll '38	14777	5.2	781
May of Allora Farms '35	15039	5.1	776
Midview's Topsy '40	14146	5.3	763
Kilmac Heroine '46	15934	4.7	752
Senior 3			
St. Albans Actor's C. Hale Spot '47	17207	4.6	806
Valley Hill's Primrose '36	16018	4.9	795
Sunset Golden Lenorill '35	13073	5.9	772
Fannie of Moorland Farm's Gem '36	15759	4.8	765
Green Meads Lady Penelope '42	14556	5.1	750
Foremost Masterpiece's Dora '40	14518	5.1	745
Daisyan of Tamarack Ridge '42	14574	5.1	742
Janet of Overlook Acres '38	14702	5.0	740
Sheldegren Evadne '50	16166	4.4	719
Sagamore Holly '49	15725	4.4	702
Junior 3			
Kilmac Royal's Leda '41	15924	5.6	904
Sheldegren Tilda '51	13722	5.9	812
Clover Glen Tribute's Rose '50	14410	5.6	807
Langvalley Sunray '50	14551	5.3	775
Circle Drive's A. C. Fashion '43	14544	5.1	750
Dot's Felice '40	14402	5.1	744
Clover Glen Tribute's Amy '50	13825	5.3	744
Helen a Gordon '40	14674	5.0	740
Rex's Blanch of Cowham Farm '45	15627	4.8	731
Great Elm Evelyn '41	13314	5.4	721
Senior 2			
Broadwater Anita '34	14630	5.5	804
Sheldegren Norma '50	14030	5.5	771
Sheldegren Corilisa '51	14363	5.3	768
Eth-Mead King's Patience '41	14730	5.1	757
Rycklaver Estelle '48	15480	4.8	750
Sheldegren Emily '50	15468	4.7	731
Fenn Hill Joan '51	13582	5.3	730
Alfacrest's A. C. Harriet '49	12331	5.9	728
Eth-Mead F. Blossom Queen '41	11999	6.0	723
Cowham Farm Emory's Lela '47	14082	5.0	715
Junior 2			
Circle Drive's L. P. Faith '51	14605	5.2	764
Kilmac Draftsman's Eve '46	13670	5.3	733
Hood Farms Marietta Strongheart '51	14698	4.7	701
Golden Bull Farms Buela '51	12727	5.4	689
Patsy Jean of Meadow Lane '47	13958	4.9	687
Circle Drive's A. C. Fashion '42	13922	4.9	685
Kilmac Monarch's Heroine '46	12674	5.3	682
Golden Harvest Miss Holly '51	14740	4.6	682
Fannie of Moorland Farm's Gem '34	13868	4.9	680
Halfred Farms Hilda '36	15353	4.3	669

The above averages are as they appeared December 15, 1951.

(The date after each cow's name denotes the year in which the record became official.)

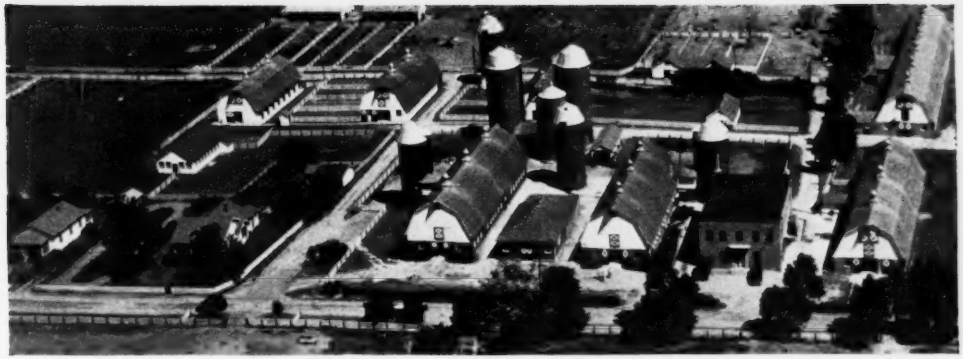

Our Records For 1951 Show That We Sold 109 Head Of Guernseys

To 66 Breeders In 6 States

B. L. Ferrell, Norfolk, Va.
W. H. Darden, Norfolk, Va.
F. D. Winslow, Tarboro, N. C.
A. R. Butler, Carrsville, Va.
Geo. Watkins and W. L. Young, Franklin, Va.
Stuart Rivers, Fredericksburg, Va.
Hodges Boswell, Burkeville, Va.
G. W. Palmer, Green Bay, Va.
W. L. Boswell, Jr., Burkeville, Va.
C. N. Elam, Jr., Belona, Va.
Patsy Ann Moss, Chattanooga, Tenn.
Roger Russell, Route 2, Lafayette, Tenn.
Charles Hughes, Carthage, Tenn.
Sam McFarland, Lebanon, Tenn.
Willie V. Cox, Route 1, Lafayette, Tenn.
Alvin Ferrell, Nashville, Tenn.
L. E. Hathaway, Paris, Tenn.
Roger McDonald, Route 4, Lafayette, Tenn.
Lester Williams, Jr., Nashville, Tenn.
Sue Carol Hughes, Carthage, Tenn.
Gayle McDonald, Route 4, Lafayette, Tenn.
Bill Strasser, Nashville, Tenn.
John Lonnis, Paris, Tenn.
Edward Porter, Route 2, Goodlettsville, Tenn.
Virgil Long, Route 1, Lawrenceburg, Tenn.
D. H. Dillard, Agricola, Va.
W. M. Camp, Franklin, Va.
M. W. Walker, Alexandria, La.
D. M. Chichester, Falmouth, Va.
Villa Wilson, Churchville, Va.
A. E. Anderson, Richmond, Va.
F. Herbert Swain, Southport, N. C.
Roy C. Kinsey, Roanoke, Va.
Wm. Herbert Cake, Lynnhaven, Va.
W. R. Taylor, Norfolk, Va.
Anne & Betty Hardin, Guilford College, N. C.
Kentucky Artificial Breeding Assn., Louisville, Ky.
W. W. Lupton, Princess Anne, Va.
Thos. B. Gayle, Fredericksburg, Va.
S. Lane Gwaltney, Windsor, Va.
Woodie E. Smith, Franklin, Va.
Joseph A. Kincaid, Leesburg, Va.
J. M. Golden, Tappahannock, Va.
L. W. Boswell and J. H. Vaughan, Burkeville, Va.
R. B. Walton, Amelia, Va.
H. C. Rountree, Suffolk, Va.
J. H. Downey, Melfa, Va.
J. F. Walker, Portsmouth, Va.
Pet Milk Co., Bristol, Va.
W. B. McKee, White Glade Spring, Va.
Frank Robinson, White Glade Spring, Va.
Robert Bays, Bristol, Va.
Mrs. L. A. Huffman, Salem, Va.
W. B. Gallup, Virginia Beach, Va.
Clarence Chappell, Belvidere, N. C.
R. C. Ward, Ryland, N. C.
W. N. Angle, Rocky Mount, Va.
Geo. R. Ferrell, Norfolk, Va.
Va. Hot Springs Corp., Hot Springs, Va.
D. I. Parker, Dublin, Ga.
Bowman & Gordon Gray, Winston-Salem, N. C.
Robert N. Harmon, Greenville, Tenn.
Joe Miller, Lenoir, N. C.
M. B. Jenkins, Kinston, N. C.
Albert Suggs, La Grange, N. C.
E. Morris Abernathy, Virginia Beach, Va.

It is most gratifying that we note 20 of the above are repeat customers. We sincerely hope they will do well for their owners. The confidence shown by these selections of Bayville-bred cattle is appreciated.

VISITORS ARE ALWAYS WELCOME

FEDERAL ACCREDITED 339823 **P. O. Box 2491** BANG'S FREE 719-530

BAYVILLE FARMS, Inc. Norfolk, Virginia

C. F. BURROUGHS, Owner
HILTON STALLINGS, Herd Manager

W. CLARK FLEMING, JR., Manager
H. S. SANDERS, Herdsman

TEN LEADING COWS at VARIOUS AGES

365-Day Division—Advanced Register

Cows Carrying Calf 200 Days of Record

(Formerly Double Letter)

AGE MATURE	LBS. MILK	% B.F.	LBS. B.F.
Ideal's Peter's May Jewel 7 yrs. '51	23364	5.1	1210
Spot's Whittie 8 yrs. '51	21832	5.5	1206
Flying Horse Royal Rose 5yrs. '47	22558	5.1	1154
C. F.'s Mint Julip 6 yrs. '44	20881	5.2	1090
Wonder of Woodside 5 yrs. '43	20823	5.2	1083
Superb's Faithful 6 yrs. '40	19678	5.5	1077
Willowmere Pearl 8 yrs. '49	22546	4.7	1071
Idylbrook Mistress Squaw 5yrs. '51	18602	5.7	1071
Franchester Saint Charm 7yrs. '51	24578	4.2	1045
Ideal's L. D.'s Susie 5yrs. '50	21258	4.9	1042
Average based on last 5 yrs. prod.	**12825**	**4.8**	**620**
SENIOR 4			
Ideal's L. D.'s Ella Mae '51	23744	4.7	1137
Alfalfa Farm Primrose '42	17564	6.2	1083
Ideal's Beacon's Nina '51	18564	5.7	1063
Alfalfa Farm Lute '40	17378	6.1	1058
Cathedral Dorothy's Lass '38	18814	5.6	1043
Adohr Lubas' Calico '44	18222	5.6	1027
Alfalfa Farm Heloise '42	15951	6.3	1006
Caumsett Ocean Glory '47	20307	4.8	983
Meadow Lodge Honeydew '47	19405	5.0	983
Kilmac Leader's Dot '51	19458	4.9	963
Average based on last 5 yrs. prod.	**12289**	**4.9**	**604**
JUNIOR 4			
Langwater Petite '49	16991	6.0	1027
Bournedale Princess Coronet '41	18859	5.4	1019
Beechford's Glow '40	17812	5.6	987
Rycklaver D. Lucy '51	16772	5.8	977
Landhome Butterfat Alice '45	17726	5.5	965
Foremost Lida '40	17674	5.5	962
Heweshurst Princess Mertie '45	17402	5.5	955
D. B. Daisy '36	19805	4.8	949
Adohr Eldor Pauline '48	18561	5.0	945
Douglaston King's Rosalind '41	16236	5.8	940
Average based on last 5 yrs. prod.	**11833**	**4.9**	**581**
SENIOR 3			
Foremost Royal's Rose '48	17685	5.6	994
Ideal's L. D.'s Ella Mae '50	19399	4.9	967
Ideal's Beacon's Josie Alfa '51	19740	4.8	956
Welcome Lane's Mary '47	18379	5.1	954
Riegeldale Ben's Arietta '49	17558	5.4	949
Fairlawn Actor's Indigo '49	19426	4.8	946
Beaverbrook Madonna '42	18817	5.0	943
Klondike Jette '39	18238	5.1	930
Franchester Clara '37	17939	5.1	920
Ideal's Beacon's Daughter '50	19162	4.7	917
Average based on last 5 yrs. prod.	**11377**	**4.9**	**567**
JUNIOR 3			
Tarbell Farms Peerless Margo '42	18501	5.5	1013
Alfalfa Farm Flute '39	16206	5.9	962
Marigot of Starr Farm '44	15284	6.0	921
Wey Acres Lilian's Lustre '47	17998	5.0	914
Riegeldale Majesty's Buttercup '43	15272	5.9	907
Charlescote Progress '41	18557	4.8	894
Welcome In Royal Hollara '51	17008	5.2	889
Fanning Fields' Kamile '47	18245	4.8	881
Sterlingold Valorie '48	15828	5.5	881
Ideal's Beacon's Nina '50	15176	5.8	880
Average based on last 5 yrs. prod.	**10759**	**5.0**	**539**
SENIOR 2			
Green Meadow Melba '36	15342	6.3	963
Franchester Perky Jane '51	15370	5.6	872
Bournedale Dandy Girl '40	14094	6.1	853
Hominy Hill Rose '48	16521	5.0	841
Douglaston King's Charlotte '38	15228	5.4	828
Shoal Falls Compliment's Reba '50	14387	5.7	828
Hominy Hill Veree '49	14848	5.5	823
Ideal's Wistar's Susie '51	14310	5.6	811
Hominy Hill Paulette '48	16387	4.9	810
Llan Fair Footprint's Etta '50	17390	4.6	810
Average based on last 5 yrs. prod.	**10439**	**4.9**	**521**
JUNIOR 2			
Hominy Hill Betty '48	18094	5.1	924
Flying Horse Master's Harp '44	15687	5.9	917
Ideal's Jubilee's Wilma '50	17560	4.9	860
Flying Horse Royal Rose '43	15059	5.7	853
Eastleigh Mary '38	14360	5.9	852
Hominy Hill Pollyanna '47	15201	5.6	851
Cathedral Jane Rilma '38	16681	5.1	847
Caumsett Ocean Beth '44	15337	5.5	837
Foremost Lida '38	15537	5.3	826
Chuckanut Linneta '32	13156	6.3	823
Average based on last 5 yrs. prod.	**10125**	**4.9**	**503**
All Ages Ave. based on last 5 yrs. prod.	**11280**	**4.9**	**556**

Cows Carrying Calf Less than 200 Days

(Formerly Single Letter)

AGE MATURE	LBS. MILK	% B.F.	LBS. B.F.
Cathedral Rosalie 5 yrs. '37	23714	5.1	1213
Spar Hill Clematis 7 yrs. '49	23096	5.2	1205
Ideal's Peter's May Jewel 5 yrs. '50	23275	5.1	1194
Noranda's Milkmaid 7 yrs. '36	19654	5.9	1155
Welcome In Forward's Clara 6yrs. '51	26672	4.2	1120
Spot's Whittie 7 yrs. '50	20606	5.3	1109
St. Albans Count's Hale Spot 7 yrs. '46	19786	5.6	1106
Countess Prue 6 yrs. '20	18626	5.9	1103
Glenburnie Royal's Golden 6 yrs. '51	20686	5.3	1101
*Murne Cowan 8 yrs. '15	24008	4.6	1098
Average based on last 5 yrs. prod.	**12815**	**4.8**	**623**
SENIOR 4			
Anesthesia Faith of Hill Stead '25	19741	5.6	1112
Whimsy May Day '44	19650	5.3	1046
Florham Beauty Rose '40	19090	5.4	1033
Wolfpen Lilac '32	17637	5.8	1028
Foxburg's Knight's Pozy '51	19344	5.2	1017
Twin Hickory's Jane '42	18079	5.6	1009
Cowham Farm Emory's Blanch '49	18110	5.5	1005
Plainsman's Radium Girl '45	18186	5.5	1002
Hilltop Butterfat Rosette '34	18210	5.3	970
Great Elm Ellen '45	16272	5.9	962
Average based on last 5 yrs. prod.	**12240**	**4.9**	**603**
JUNIOR 4			
Tarbell Farms Royal Lenda '40	20508	5.4	1109
Endean Marjean '43	17343	5.8	1003
Bright Lad's Actress '39	19146	5.1	980
Avalawn's Marie '33	15793	6.2	973
Monterey Violet '49	16001	6.0	965
Ideal's Peter's May Jewel '49	18433	5.2	963
Rumford Major's Foam '46	17457	5.5	956
Foremost Royal's Jackie '49	17893	5.1	927
Cherub's Althea of Fair Meadows '28	15277	6.1	926
Chestnut of Meadowbrook '46	17045	5.4	923
Average based on last 5 yrs. prod.	**11767**	**4.9**	**582**
SENIOR 3			
Ideal's Jubilee's Wilma '51	20079	5.2	1056
Red Cross May '51	16469	6.2	1034
Langwater Venus '45	19999	5.1	1011
Green Meadow Lustre '32	16371	6.0	978
Madrey Farm Peerless Berdena '48	16856	5.6	945
Lynbeth Grace '49	19013	4.9	945
Groton House Caesar's Julia '51	15910	5.8	936
Atamannsit La Noce '29	15328	6.1	933
La Noce's May Rose '23	18119	5.2	932
Ideal's Beacon's Pearl '51	15588	5.8	916
Average based on last 5 yrs. prod.	**11522**	**4.9**	**571**
JUNIOR 3			
Whimsy May Day '43	17341	5.6	963
Adohr Supreme Calico '41	15475	5.9	920
Ideal's L. D.'s Arvella '51	18099	5.0	918
Wolfpen Amber '38	17065	5.4	913
Endean Hibernia '45	16421	5.5	904
Cherub's Elsie of Dellwood '37	13345	6.7	899
Ideal's Champ's Penny '50	18092	4.9	898
Rock Creek Milky Way '44	15674	5.7	885
Afterglow of Roughwood '23	16815	5.2	878
Palotterie of High Rock '29	15882	5.5	865
Average based on last 5 yrs. prod.	**10774**	**4.9**	**534**
SENIOR 2			
Brookwood Rita '40	16580	5.5	918
Beechford's Carol '37	15851	5.5	864
Cathedral Rose Rilma '38	16881	5.1	863
Holliknoll Royal Ada '49	15166	5.6	857
Maxim's May Queen of Dassel '26	13967	6.1	849
Ideal's L. D.'s Lettie '50	17585	4.7	841
Brightness of Indian Bridge '22	14460	5.7	826
Philcrest Daphne '50	13630	5.9	816
Shorewood Mademoiselle '28	12348	6.6	813
Nella Jay of Fencoyd '21	16825	5.0	810
Average based on last 5 yrs. prod.	**10444**	**4.9**	**819**
JUNIOR 2			
Florham Irene '30	14646	6.2	905
Cherub's Bell of Hill Girt '42	13715	6.3	862
Foremost Nanita '40	16131	5.3	857
Charlescote Playgirl '47	16260	5.2	850
Florham Polly '33	15463	5.5	846
King's Adele of Dellwood '42	15592	5.4	842
Loma Burnella '30	12900	6.5	832
Ideal's Beacon's Josie Alfa '49	17045	4.8	827
Missaukee Blue Bell Jane '27	15692	5.3	824
Ideal's L. D.'s Cloe '51	15881	5.1	823
Average based on last 5 yrs. prod.	**10091**	**4.9**	**501**
All Ages Ave. based on last 5 yrs. prod.	**11346**	**4.9**	**559**

*Carried calf 200 days of record but record made before Double Letter Class established.

The above averages are as they appeared December 1, 1951.

(The date after each cow's name denotes the year in which the record became official.)

NOT TOMORROW ... BUT NOW

Is The Time To Place Your Order For A

Hermitage View-Bred Bull

One Of Our Home-Bred Bulls Can Help You!

The Kind We Breed And Sell . . .

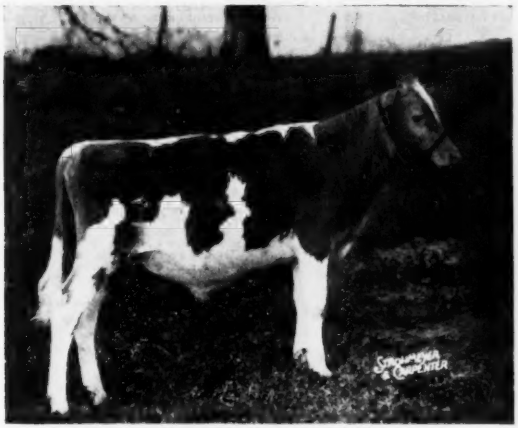

HERMITAGE VIEW LUCKY CHOICE
Born September 21, 1950

Purchased by Dr. J. A. Sizer, Sweetwater, Tennessee, in the 1951 Tennessee State Sale for $725, to top the sale.

"LUCKY CHOICE" is by the proved sire, QUAIL ROOST CHOICE MAXIM, A. R., and out of RIEGELDALE KING'S BUBBLES, 11506—564—6yrs—365C, 11679—614—8yrs—365, classified VG at 11½ years.

What "LUCKY CHOICE" is doing in Dr. J. A. Sizer's herd, another Hermitage View-bred bull can do for you.

In 1952—Buy A Hermitage View-Bred Bull

Write for our list of available stock

VISITORS ALWAYS WELCOME

14 miles east of Nashville, just off Highway 70-N, on Saundersville Road.
2 miles northeast of THE HERMITAGE (Home of Andrew Jackson).

Federal Accredited
L. C. LANGFORD, Owner
Nashville, Tennessee

HERMITAGE VIEW FARM

W. D. (WALT) MILLER, Assistant Manager

Bang's Free
M. L. PERRY, Manager
Hermitage, Tennessee

TEN LEADING COWS at VARIOUS AGES

305-Day Division—Advanced Register

Cows Carrying Calf 175 Days of Record

(2x Milking)

(Formerly Triple Letter)

Age Mature	Lbs. Milk	% B. F.	Lbs. B. F.
Elm's Barbara Rose 6 yrs. '48	17844	4.8	869
Imp. Hilltop Butterfat's Clara 7 yrs. '32	15963	5.4	860
Elm's Barbara Rose 7 yrs. '49	17549	4.8	842
Cedarcroft Jessie 6 yrs. '51	16197	5.1	829
Yellow Creek King's Bea 5yrs. '51	14075	5.7	812
Margo of Mt. Pleasant View 7 yrs. '48	15792	5.1	807
Quincy Bright Aneta 6 yrs. '47	15766	5.1	804
Western Glow Butterfat Miss 11 yrs. '51	15760	5.1	804
Fairlawn K. Hedy 6 yrs. '51	14723	5.4	798
Western Glow Butterfat Miss 6 yrs. '47	16492	4.8	796
Average based on last 5 yrs. prod.	**9022**	**4.8**	**434**
Senior 4			
Primrose Lea of Burger's Place '47	14059	5.7	802
Chuckanut Elegance '39	14710	5.4	797
Hilltop Governor's May Rose '38	12472	5.9	730
Greyholme's Choice Christine '34	13513	5.4	729
Sleepy Hollow Noble's Patty '51	13025	5.5	721
Johnson's Betty's Patsy '44	11284	6.3	713
King Hill Rexqueen '43	13178	5.4	710
Bear Canyon's Ruby '33	12074	5.9	710
Coronation Glamour '47	13753	5.1	703
Marlboro Leader's Clarabel '49	12916	5.4	702
Average based on last 5 yrs. prod.	**8684**	**4.9**	**423**
Junior 4			
Maxvale's General's Corlee '50	15429	5.4	842
Matapa Lou-Boy's Sandy '48	14784	5.3	796
Maggie's Snowdrop '35	16967	4.7	788
Rock Creek Fanciful '42	14312	5.5	783
Alfalfa Farm Flute '40	12499	6.1	756
Gardenville Supreme's Chime '50	13309	5.6	751
Dorella Royal's Synthia '51	12978	5.7	748
Dunwalke Governess's Daughter '47	15789	4.6	734
Meadow-Gold Rosabell '44	14372	5.1	733
Mariondale Emmaline '40	14555	5.0	729
Average based on last 5 yrs. prod.	**8420**	**4.9**	**413**
Senior 3			
Yellow Creek King's Bea '50	13403	5.6	755
Biscoe Heartsease Betty '44	14965	5.0	752
Johnson's Betty's Patsy '43	11604	6.5	751
Rock Creek Madwatch '42	14262	5.3	749
Western Glow Noble May '43	15045	4.9	734
Quanqual Buttercup '35	16314	4.5	731
Flying Horse Select Primrose '43	11479	6.2	712
Dicta's Ideal Beauty '46	12636	5.4	682
Sun Set Cleopatra '47	11639	5.7	669
Autocrat's Masher Maid '34	12198	5.5	664
Average based on last 5 yrs. prod.	**8171**	**4.9**	**403**
Junior 3			
Gladiola's Aneta '49	14014	5.5	784
Rock Creek Parisian '43	15151	5.0	759
Rock Creek Fanciful '41	13295	5.5	724
Convent's A. Fantasy '36	12795	5.6	721
Lady's Pet of Betts Homestead '42	13327	5.4	720
Maxvale's General's Corlee '49	12980	5.5	717
Hope's Reddy of Clallam County '35	13542	5.2	710
Foster Farm Princess Minuet '50	12473	5.4	682
Matapa Lou-Boy's Sandy '47	12313	5.5	681
Maggie's Snowdrop '34	14431	4.6	668
Average based on last 5 yrs. prod.	**7890**	**4.9**	**388**
Senior 2			
Western Glow Jean's Gloria '43	13115	5.3	700
Monterey Caroline '47	11538	5.9	685
Elmcrest Prophet's Pauline '51	12870	5.1	660
Western Glow Mayflower '36	12794	5.1	650
Cedarcroft Bonita '49	10551	6.0	638
Quanqual Buttercup '34	14601	4.3	633
Autocrat's Masher Maid '33	11427	5.5	625
Hilltop Butterfat Maid '32	11848	5.2	614
Master's Silvia Lenfestey '48	10797	5.6	613
Red Rose Electra '38	11950	5.1	611
Average based on last 5 yrs. prod.	**7483**	**4.9**	**367**
Junior 2			
Sunny View King's Remembrance '50	14802	4.9	726
Spencer's Landing Drucilla '48	10435	6.2	652
Skyline Crusader's Wanda '46	11741	5.5	646
Lady's Pet of Betts Homestead '41	12618	5.1	645
Jaebardale Princess Sandra '50	11219	5.6	635
Harmony Hollow Jacqueline '44	12104	5.2	625
Chuckanut Phyllis '38	12050	5.2	624
Mollie Starbright '39	11780	5.3	623
B. H. H. Valor's Wanda '51	13005	4.7	620
Old Adobe Noble Faithful '51	11077	5.5	617
Average based on last 5 yrs. prod.	**7213**	**4.9**	**352**
All Ages Ave. based on last 5 yrs. prod.	**8027**	**3.9**	**391**

Cows Carrying Calf 175 Days of Record

(3x Milking)

(Formerly Four Letter)

Age Mature	Lbs. Milk	% B.F.	Lbs. B.F.
Hill Girt Chevalier's Violet 6yrs '51	17597	5.7	1013
Clarheart's Dainty 8yrs. '51	16936	5.4	929
Sister Sue of Green Acres 5 yrs. '48	16077	5.6	900
Matapa El Toro's Valerie 5 yrs. '47	18149	4.7	870
Ideal's Jewel's Loetta 7 yrs. '49	17429	4.9	862
Guernsey Good Will 6 yrs. '47	19634	4.3	861
Willowmere Pearl 7 yrs. '48	19219	4.4	854
Meadow Lodge Honeydew 6 yrs. '48	16849	5.0	853
Woodacres Supreme R. Topaz 6 yrs. '51	16019	5.2	846
Langwater Alma 5 yrs. '49	17152	4.9	842
Average	**10891**	**4.7**	**519**
Senior 4			
Foremost Royal's Rose '49	15265	5.5	839
Gardenville King's Ellen '50	15436	5.3	819
Ideal's Supreme's Netoria '50	17571	4.6	817
Mulhocaway Butterfat Rosetta '50	16319	4.9	807
Bonnie Blue of Green Acres '47	15898	5.0	804
Convent's Berry '50	14442	5.4	790
Pharos King's Donett '50	13600	5.7	784
Saddle River Actor's Eve '50	15585	5.0	782
Pebble Hill Coronet's Heloise '51	15419	4.9	769
Queen's Wilheminia '47	17475	4.3	765
Average	**10545**	**4.8**	**512**
Junior 4			
Rycklaver Estelle '49	18213	4.9	907
Ideal's Peter's Miriam '48	15253	5.0	774
Cowham Farm's Emolea '50	14815	5.2	769
Wey Acres Templar's Lil '50	16536	4.5	757
Woodacres Steadfast Vivian '48	15792	4.7	756
Dononia of Monterey '49	14098	5.3	749
Yellow Creek Supreme's Jewel '50	14635	5.1	748
Don's Fairy '51	13867	5.3	740
Santa Ynez Valor's Beth '49	16999	4.2	725
Sterlingold Prudence '48	14248	5.0	715
Average	**10185**	**4.8**	**495**
Senior 3			
Tarbell Peerless Lenda '48	13537	5.6	762
Nyala Madonna's Buttercup '51	13878	5.3	746
Coronation Majestic's Portia '51	13961	5.3	742
Royal Sarah Ann '47	13980	5.2	735
Saddle River Actor's Eve '49	14322	5.1	734
Convent's K. Timely '47	14720	4.9	731
Adohr Lubas Lucinda '51	13298	5.4	729
Wolfcreek Elma '50	13106	5.5	728
Biscoe Clarabelle Lenfestey '50	14943	4.8	727
Poppy's Pearl of Monterey '49	12495	5.7	717
Average	**9794**	**4.9**	**481**
Junior 3			
Wey Acres Templar's Lil '49	16405	4.8	791
Shining Star Storrs '51	15601	4.8	757
Convent's P. Meadow '47	13967	5.3	753
Sunny Acres Surrogate's Susan '51	14690	5.0	747
Cowham Farm's Emolea '49	14076	5.2	735
Ideal's Peter's Miriam '47	14231	4.9	706
Dorella Elect's Cleo '48	13889	4.9	691
Peerless Flossie '49	10830	6.1	665
Arizona Farm's Carrie 2d '51	13393	4.9	665
Monterey Violet '48	11933	5.5	665
Average	**9449**	**4.8**	**461**
Senior 2			
Hominy Hill Princess Rose '48	16485	4.4	729
Ben Tulloch Royal Blossom '51	15685	4.5	717
Nyala's Independent Spitfire '47	15853	4.3	695
Burch's Butterfat Ellen '50	13528	5.0	688
Caumsett Ocean Virginia '48	14498	4.5	658
Ideal's Wistar's S. Susie '51	12196	5.3	652
Tarzan's Molly Girl '50	12317	5.2	650
Forges F. H. Springtime '47	12853	4.9	633
Sterling Dixie '50	11186	5.6	633
Elkhardt's Rosella '49	11645	5.4	631
Average	**8863**	**4.8**	**432**
Junior 2			
Coker Maxim's Ada '51	13151	5.1	675
Green Acres' Flicka '46	14316	4.7	675
Maple Lane's Princess Theresa '51	14665	4.5	673
Wey Acres Templar's Lil '48	14654	4.5	665
Master's Dilley '51	13315	4.9	653
Convent's K. Timely '46	12939	5.0	648
Tarbell Peerless Happy Girl '49	11232	5.7	644
Dusty's Josy of Monterey '51	13594	4.7	642
Flying Horse Clara's Melody '46	11551	5.5	637
Ideal's Supreme's Kathy '49	11048	5.7	632
Average	**8564**	**4.8**	**416**
All Ages Average	**9706**	**4.8**	**470**

The above averages are as they appeared December 1, 1951.

(The date after each cow's name denotes the year in which the record became official.)

FINALE

A very few choice young bulls—You just can't turn them down at the prices we are asking. A postal card will bring you the Pedigrees and Prices.

Raemelton Farm, Mansfield, Ohio.

Females Sold Through The Quail Roost Maxim Sales Have Proved Good Investments

In the 12 annual Quail Roost Maxim Sales many bulls were sold that developed into great sires. This is gratifying. It is also pleasing to find that so many of the females have proved good investments for the purchasers. In the limited space available we list one or more from each sale that have, so far, gained the recognition, of the Guernsey public. As might be expected, not all of them were among the tops of the respective sales, judged by the prices paid for them. Of the 35 listed it is most gratifying to find that 25 were sired by bulls bred by us and 4 others by sons of bulls bred by us.

SOME SOLD LOW — SOME SOLD HIGH — THEY MADE GOOD

1940—ZIMALCREST DESIGN'S ROSE, $300, as an open heifer. We bought her for Quail Roost. During the next 10 years she had one daughter sell for $10,500; another made 800 lbs. fat. She has established one of our good cow families.

1941—QUAIL ROOST MAXIM'S DONNA, $1,200 to Bryn Du, Ohio. We said she would make 800. She made 16863—944—A, the highest fat record of any daughter of High Point Prince Maxim.

QUAIL ROOST LUCKY LADY, $1,000 to Clear Springs. She made 13837—713—DD. Her son at Pedigreed Seed Co. is siring good ones.

QUAIL ROOST PATIENT FANCY, $650 to G. B. Walker, Miss. She has 3 A. R. daughters, 1 A. R. son. A daughter sold for $2,050 in the 1951 Riegeldale Sale.

CROASDAILE'S VALOR'S ACTRESS, $200 to R. F. Dukes. Later resold for $700 to Clearview. Her progeny at Wakefield, Quail Roost and N. C. State College are tops.

RIEGELDALE EMORY'S COMET, one of the greatest sires in the south, sold as a calf for $675 to C. I. Carlson in this sale.

1942—This was predominantly a heifer sale. QUAIL ROOST LUCKY LASSIE went to Red Cross for $300. Bred to a Quail Roost bull purchased in the 1943 sale, she was dam of Red Cross Bright Dame, the great show cow at Brays Island.

1943—QUAIL ROOST MAY PRINCESS, $1,450 to Clear Springs. A great dairy cow. Now has 4 A. R. daughters and 1 P. R. son.

QUAIL ROOST LUCKY PARAGON, $850 to Bryn Du. Made 16398—917—5yrs, the highest record daughter of Lucky Strike.

FAIRLAWN MAXIM'S DEBBIE, $1,000 to W. W. Alman, S. C. Later resold for $5,100 to Shoal Falls where she classified Excellent '47 '48 and made 15640—915—6yrs.

RIEGELDALE EMORY'S MAJESTY, $4,750 to Clear Springs. One of the real good bulls sold in our sales.

1944—FANNING FIELDS JULIA, $1,000 to Sky Brook. After making a 3-year-old record, was resold in 1946 for $10,000 to William Neidner.

1945—FAIRLAWN MAXIM'S EDWINA, $2,100 to Renabie. Made record of 15002—802—6yrs, VG '48, and is dam of a good herd sire at Riegeldale.

QUAIL ROOST NOBLE PRIMROSE, $17,000 to Curtiss Candy. A great show cow; a great brood cow; a great dairy cow; E '47 '48.

QUAIL ROOST ROYAL CLAIR, $1,375; HILLANDALE MAXIM'S MAYFAIR, $1,300; MAXIM'S MAY OF GRASSY GROVE, $1,700—all sold to Bayville. They are using sons of the first two and "May" is a brood cow and show cow.

1946—QUAIL ROOST BRIGHT NECIA, $1,350 to W. C. Sparks, Ky. Now at Red Cross where she made 15918—901—6yrs, and her daughter, Red Cross May, *16469—1034—Sr3.

HAMILTON COUNTY ANCHOR'S GEM, $4,500 to Clear Springs, where she is tops in the herd and has made two 800 lb. records.

PINEMONT'S BRIGHT STAR, $1,000 to Carter Bache, where she made the highest record for fat of any of the Quail Roost Bright King daughters.

KITTY OF GREEN VALLEY, $1,350 to Bayville. They are using two of her sons and her maternal brother.

1947—RIEGELDALE BEN'S ARIETTA, $1,000 to Joe Sargent. Made *17558—949—Sr3C.

CESOR MARTHA, $1,550 to Brays Island. A show cow. She and her sister were 1st Produce at the 1951 National.

DINSMORE MEDICO KARLEEN, $2,000 to Namreg. Made records of 17824—832—5yrs, and 20824—919—7yrs, Very Good '48.

1948—RED CROSS BRIGHT EMPRESS, $800—Clear Springs. One of the real good cows in that fine herd. Very Good '48.

HAMILTON COUNTY MAXIM PRIDDY, $1,350 to Quail Roost. Made 15543—840—Jr3.

1949—DINSMORE ROYAL MAY, $10,000 to Quail Roost. One of the best show cows of her generation, and a producer! Classified Excellent '49 '50 '51.

GREENHUTCH LADY LUCK, $1,000, Coker's Pedigreed Seed. Made 13994—811—7yrsC.

1950—QUAIL ROOST NOBLE MAID, $11,000 to Burton Lane. E '48 '49 '50 '51. Did well on the 1951 show circuit for Burton Lane.

GUERNSDEL APPIN JADE, $1,000 to Bayville. This bred heifer has just finished a record of 14887—741—Sr2.

BAYVILLE MAXPRINT ANGELA, $2,700 to Malcolm J. Boyle. Was consistent winner of the 3-year-old class and Best Udder at Midwest fairs, 1951.

1951—Too early to appraise. Great group of cows sold.

QUAIL ROOST FARMS

GOLDEN GUERNSEY

FEDERAL ACCREDITED

NORTH CAROLINA BANG'S FREE CERTIFICATE 11

GEO. WATTS HILL
Owner

Rougemont, N. C.

RAY G. GRIFFIN, Supt.
W. W. FITZPATRICK, Mgr.

DINSMORE GUERNSEYS FLY TO WEST INDIES

On Tuesday, December 4, 1951 the four heifers and one bull pictured above took off in this airplane for the Dominican Republic. They were purchased by Mr. Francisco Savinon T. of Cuidad Trujillo, Republica Dominicana. This is our largest shipment in number at one time to our neighboring countries to the south. Naturally it is gratifying to us that the following Dinsmore Guernseys were chosen:

Bull: **Dinsmore Mayroyal Merrymaker**

Sire: FOREMOST MAY ROYALTY
Dam: DINSMORE MAXMOST DIMPLE
11508—506—6yrs—365C
Classified EXCELLENT '49—D '51

Heifer: **Dinsmore Noble Estella**

Sire: QUAIL ROOST NOBLE YEOMAN
Dam: DINSMORE MAXMOST ESTHER
10445—517—Jr2—365C

Heifer: **Dinsmore Maxmost Aberta**

Sire: QUAIL ROOST MAXMOST
Dam: DINSMORE MAYROYAL ABIGAIL
9990—509—Sr2—365C

Heifer: **Dinsmore Conqueror Miquette**

Sire: RIEGELDALE CONQUEROR'S HEIR
Dam: DINSMORE PRINCESS MIQUETTE
10878—511—Sr3—365

Heifer: **Dinsmore Conqueror Hortense**

Sire: RIEGELDALE CONQUEROR'S HEIR
Dam: DINSMORE MAXMOST HORTENSE
9794—443—Sr3—305C—3x
On retest.

FEDERAL ACCREDITED 57790 J. B. LANOUX, Herdsman NEGATIVE TO BANG'S

Dinsmore Farms • *10 miles north of Jacksonville Near U. S. 1* • **Dinsmore, Florida**

V. C. JOHNSON EARL A. JOHNSON CHARLES F. JOHNSON BRADY S. JOHNSTON

St. Albans Farms Complete Dispersal

Monday and Tuesday, April 7 and 8

At the farm, St. Albans, Missouri

305 HEAD — 25 Bulls - 160 Cows - 60 Bred and 60 Open Heifers

Managed with the Missouri G. B. A., H. A. HERMAN,
Secretary, 101 Eckles Hall, University of Missouri, Columbia.

SEE PAGES 203, 206, 207 IN THIS JOURNAL.

MORE DETAILS ON THIS OUTSTANDING DISPERSAL IN FUTURE ISSUES.

SELECTION TRIP FOR THE 27th GUERNSEY SALE TO BE HELD AT FORSGATE FARMS, JAMESBURG, N. J., THURSDAY, MAY 15, 1952, THE DAY AFTER THE ANNUAL MEETING AT ATLANTIC CITY.

ROGER SMITH HOTEL, New Brunswick, N. J., Sales Headquarters, 14 miles from Farm.

Pennsylvania R. R. has frequent stops in New Brunswick. From North get off the New Jersey Turnpike at 9 and go South about 14 miles to the Farm on Route 130 or go to Exit 8 and drive back 3 miles to Farm.

Dutch Snyder spent Friday night, the 7th, with us and we were at John Worthington 3rd's before seven the next morning. Looked at the Homestead herd quickly and suggested **GOLDWOOD HARDWICK'S RHEBA**, 1st 3 Yrs. at Maryland this year and 2nd Best Udder, a very high class young cow; has milked 57 lbs. with this calf, going about 450—305—2x; by Hardwick's Sheriff out of Gerar R. Rheba, she maternal sister to Gerar Charming Rheba, 11666—558—GG, dam of Franchester Saint Charm, *24578—1045—7yrs—365C.

John drove, and we were on the Delaware Memorial Bridge before eight. We were no sooner on the New Jersey Turnpike when the car spluttered, and we were out of gas. Somehow we kept going to a gas station and it stopped right there, filled it up. I had intended to buy gas the day before and just plain forgot it.

At Locust Grove, John and Dutch liked **STRONGHEART'S RUTH**, just seven, fresh last October and has 15502—678—Jr2, classified Excellent once and Very Good the last time. By Rosalind's Strongheart out of Haddon's Ruth, 11596—578—C, 10688—509—5yrs—305C—3x, VG '47. I had seen her at the type school and liked her very much, and only wanted their O. K. We didn't linger as we wanted to go to Hominy Hill and attend the New Jersey meeting at Fowler's Restaurant, just out of Trenton on Route 1.

Were at Hominy Hill at 10:20, and went over the herd. John McVaugh, Jimmy Dodds, Pete Zeitler, and son, came while we were there, and Les Wilson, Henry Child, and his father, were there when we arrived. Les reclassified Hominy Hill Betty Excellent straight across, except her fore udder, that Very Good. We suggested **SADDLE RIVER PRINCE'S CLARICE**, 5 years old, has 13079—696—Jr2C, due in January, a grand big cow with a splendid udder, the right sort, by Hominy Hill Levity Prince (Coronation Levity Prince—Coronation Aria, 14496—717—DD) out of Meadow-Gold Clarice, 13487—648—CC, she by Cowham's Coronation Rex out of Meadow-Gold Rose Carol, 778—AA, and paternal granddam of Hominy Hill Betty. Also, two bred heifers, **HOMINY HILL EDNA**, by Hominy Hill Champion out of Hominy Hill Elsie, 10888—671—Sr2, she by Fairlawn Peerless Dictator out of Fairlawn Peerless Elaine, 11854—642—6yrsC. "Edna" is due in July to Hominy Hill Coronation Prince. The heifers looked extra good and we thought the "Champions" particularly milky. We picked another bred heifer, will be fresh in March, **HOMINY HILL KING'S ROSE**, by Coronation King of Pine Manor out of Hominy Hill Red Rose, 9256—563—5yrs—305C—3x, 11337—715—Jr3C, by Riegeldale Coronation King. John was going with us but said he was very busy working up the year's report, and he would make another trip later with me when I did lower Pennsylvania.

We attended the meeting and spent the night with Harry Pate, and were at Wilgorlan 7:30 Sunday morning. Went over the herd carefully. It has steadily improved in quality over the years, and the young things swept the boards last fall at the Canadian Royal.

Arthur Youngs was home, and we finally agreed on an outstanding young daughter of Hominy Hill Courageous, **WILGORLAN FARMS SUPREME**, will be five in February, 12350—653—Sr3C, due March 20, out of Wilgorlan's Peerless Susan, 13866—752—5yrsC, two other records over 700; 2nd dam, Landhome Buttercup's Secret, 10073—533—CcC, 11758—615—AAA, 15974—814—7yrs—365C. This is the family they are banking on. They have twenty-five, and this is the first one they have let go. We discussed a pair of heifers by Gardenville Coronation King, $45,000. I saw his granddaughters recently at Witchwood, and they are outstanding. We are dispersing the Witchwood herd on May 7, with Harry Pate. The heifers are **WILGORLAN FARMS LADY LOU**, 2nd Junior Yearling at Toronto last fall, due in August to Hominy Hill Courageous. "Lady Lou" is out of Glenburnie Glen's Lass, 14913—807—7yrsC. Also consigned is **WILGORLAN KING'S SNOWFLY**, dropped December 23, 1950, out of Rycklaver Snowball, GP '47 '48—D '49—E 50, 613—Sr2—305C—3x, 709—Sr3C, 654—Sr4—305C—3x, making 875, sold to Lloyd Richardson for $2,200 in last year's sale. "Snowball's" granddam is a paternal sister to Rycklaver Belle, dam of Leeside Ensign. "Snowball" is also three-quarter sister to Rycklaver Estelle, 907—Jr4—305C—3x, 1st place, 998—5yrsC. She, her son and two daughters brought $4,810 in the Namreg Dispersal.

Taking Joe Adams with us, we went to Bill Clark's Quarry Valley Farm at Lahaska, Pa. Bill couldn't consign, but we persuaded him to meet us the next morning at Lambertville and go on the trip with us. We admired the Get of Rockingham Monitor (sire of the Winning Get, 1951 New Jersey Field Day) and Riegeldale King's Lad. Bill was interested in hearing about the sale of Fairlawn K. Muriel to Dr. White at a World's record price, since Riegeldale King's Lad is three-quarter brother to her dam, Riegeldale King's Blanche. We sold him to Molly White and Mark Stevens in the Louis Merryman's 79th Sale. The young things by Flying Horse Royal's Phil (Argilla Royal Philosopher—Flying Horse Royal Rose, 1154—5yrsC) are particularly nice. Quarry Valley's V. Sarah was 1st Calf at the Pennsylvania Show last fall.

Leaving Quarry Valley we went to Partridge Hall, where Mr. Bradshaw showed us the herd and we selected **PARTRIDGE C. LIDETTE**, due July 3, to Fairlawn K. Warrior (Fairlawn H. Eastern King—Fairlawn H. Coquet, 13986—722—Jr2C) by Fairlawn Hornet's Corporal (Fairlawn Actress' Hornet—Fairlawn Actor's Ithela, 12758—610—Sr4) out of Sterlingold Princess Lydia, 15463—732—Jr3C; next dam, Sterlingold Lidette (E '48), 19033—830—5yrs; next dam, Foremost Perfect Lady, $10,000, 17581—864—AA.

From Partridge Hall to Leeside, where we spent four hours and hope to get the best consignment I have taken from any farm in the last three-eighths of a century, choice between **LEESIDE ENSIGN**, dropped September 19, 1945, and his full brother, **LEESIDE COMMANDER**, dropped March 14, 1949. "Ensign" has the following daughters finished or on test:

Leeside Atlantic Princess (E '51, $25,700), 12292—547—Sr2—365C, going 700 on reentry
Leeside Atlantic Maid, 11628—696—Sr2—349 days on test
Leeside Atlantic Glory, 12278—624—Jr2—361 days on test
Leeside Atlantic Lorelei, 12088—620—Jr2—343 days on test
Leeside Atlantic Lassie, 11604—588—Jr2—347 days on test
Leeside Atlantic Katrina, 9670—489—Jr2—244 days on test
Leeside Atlantic Favorite, 9274—474—Jr2—305—3x
Leeside Atlantic Milkmaid, 9634—466—Jr2—243 days on test
Leeside Atlantic Sparkler, 9046—461—Sr2—230 days on test
Leeside Atlantic Dareen, 7906—419—Sr2—233 days on test
Leeside Atlantic Mabel, 8204—382—Jr2—232 days on test
Leeside Atlantic Perfection, 5550—323—Jr2—172 days on test
Leeside Atlantic Maple, 7023—318—Sr2—194 days on test
Leeside Atlantic Courtship, 3902—179—Sr2—HIR—174 days on test

(Continued on pages 212 and 213)

Other Spring Sales

LOUIS MERRYMAN'S 81st SALE, Timonium, Md., Monday, January 28—WILL NOT BE HELD.
CAVE HILL DISPERSAL, H. K. MOLER, owner, **Shepherdstown, W. Va., Wednesday, March 19.**
TENNESSEE STATE SALE, Hermitage, Tennessee, Friday, April 18.
WHITE HALL FARM DISPERSAL, EST. FRED H. GORDON, **Brockport, N. Y., Thursday, May 1.**
13th QUAIL ROOST MAXIM SALE, Rougemont, N. C., Monday, May 5.
WITCHWOOD DISPERSAL, North Wales, Pa., Wednesday, May 7. (Managed with Pate Sales Co., Trenton, N. J.)
4th McDONALD SALE, Cortland, N. Y., Saturday, May 10. (Managed with Pate Sales Co., Trenton, N. J.)
27th GUERNSEY SALE, Forsgate Farms, Jamesburg, N. J., Thursday, May 15.

THE LOUIS McL. MERRYMAN & SONS, INC. — SPARKS, MARYLAND